

SEE SHT AB-4

SEE SHT AB-2

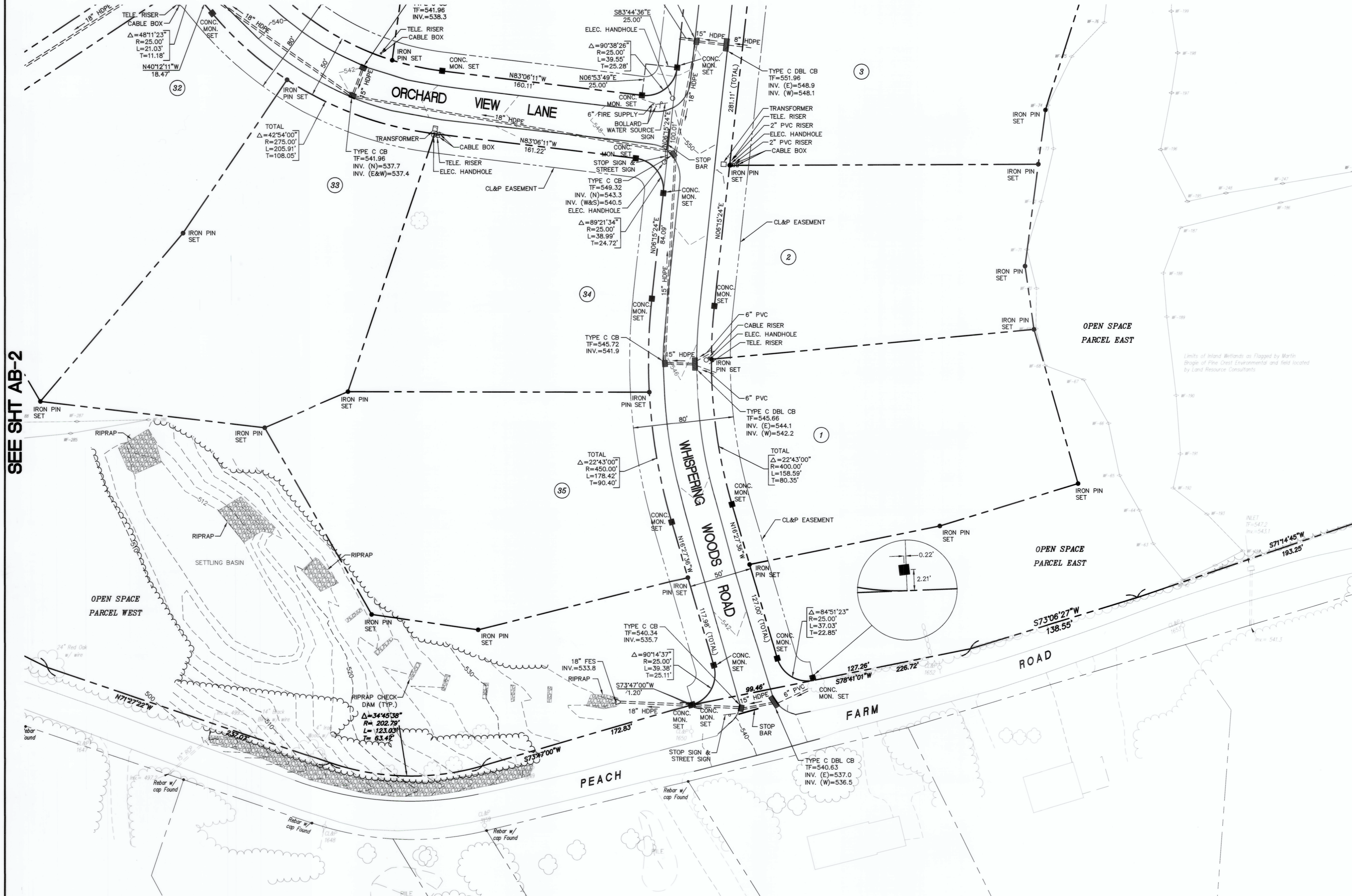

LEGEND

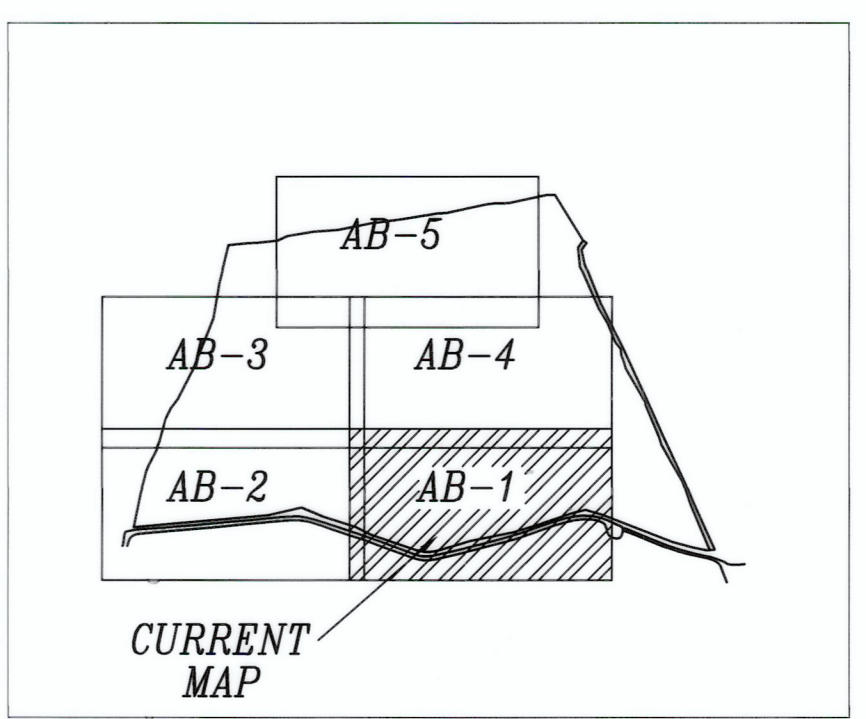
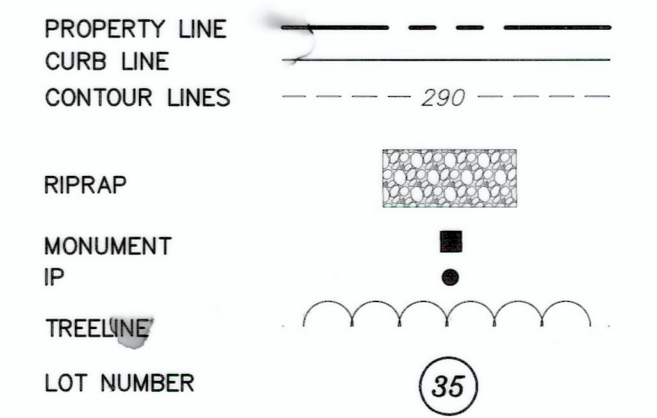

KEY MAP  
N.T.S.

**NOTES**  
 1. This survey and map have been prepared pursuant to the regulations of Connecticut State Agencies, section 20-300b-1 through 20-300b-20 and the "Standards For Surveys and Maps in the State of Connecticut" as adopted by the Connecticut Association of Land Surveyors, Inc. on September 25, 1996.  
 2. Bearings and coordinates were derived using the Global Positioning System (GPS) Static Survey methods and referenced to the North American Datum (NAD) of 1983 projected onto the Connecticut State Plane Coordinate System holding Connecticut Geodetic Survey (CTGS) monuments 1293 and 1294 with the following published coordinates CTGS 1293: N752,016.01 and 1294 N780,783.92 E1,072,660.10

**NOTES CONT.**  
 3. Elevations were derived using the Global Positioning System (GPS) Static Survey methods and referenced to the National Geodetic Vertical Datum (NGVD) of 1929 holding Connecticut Geodetic Survey (CGS) Monuments 1293 & 1294 with a published elevation of 552.02 and 543.31 respectively.  
 4. Reference is made to the following maps:  
 A. "Boundary & Topographic Survey Land of Avery H. Bevin Peach Farm & Bear Swamp Roads East Hampton, Connecticut", Scale 1"=100', dated 01/27/05 and Revised last on 8/24/05, prepared by The LRC Group.  
 B. "Subdivision Plan Whispering Woods Estates Peach Farm Road East Hampton, Connecticut", Scale 1"=40', date 03/15/05 and revised last on 8/24/05, prepared by The LRC Group.  
 C. "Compilation Plan Map Showing Easement Area to be Granted to The Connecticut Light & Power Company Across The Property of Quantum of East Hampton, LLC Peach Farm Road East Hampton, Connecticut", scale: 1"=100', Date: March 14, 2006, CL&P File No.: E8026.

To my knowledge and belief this map is substantially correct as noted herein.  
  
 John F. Wagenblatt  
 CT LS# 17,791



**FIXED LINE M.Y.L.A.**  
 LRC Engineering & Surveying, DPC

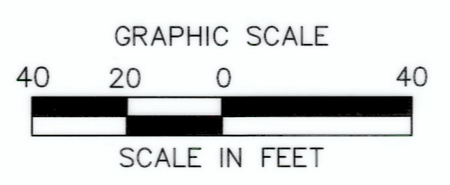

Date	LRC GROUP	
	<ul style="list-style-type: none"> <li>Land Planning</li> <li>Civil Engineering</li> <li>Environmental Services</li> <li>Land Surveying</li> <li>Landscape Architecture</li> </ul>	
	85 Civic Center Plaza, Suite 103 Poughkeepsie, NY 12601 Tel:845.243.2880 Fax:845.265.8175 160 West Street, Suite E Cromwell, CT 06416 Tel:860.635.2877 Fax:860.635.4226 www.lrcconsult.com	
	LRC Engineering & Surveying, D.P.C. LRC Engineering and Surveying, LLC LRC Environmental Services, Inc. Land Resource Consultants, Inc.	

<b>IMPROVEMENT LOCATION SURVEY</b>			
<b>GRADING/DRAINAGE/UTILITY</b>			
<b>WHISPERING WOODS ESTATES</b>			
<b>PEACH FARM ROAD and BEAR SWAMP ROAD</b>			
<b>EAST HAMPTON, CONNECTICUT</b>			
Designed	-	CAD File	BD14144101
Drawn	JW/RHR	Project No.	14-1441
Checked	JW	Date	10/22/14
Approved	JW	Scale	AS NOTED
			<b>Sheet No.</b>
			<b>AB-1</b>

SEE SHT AB-3

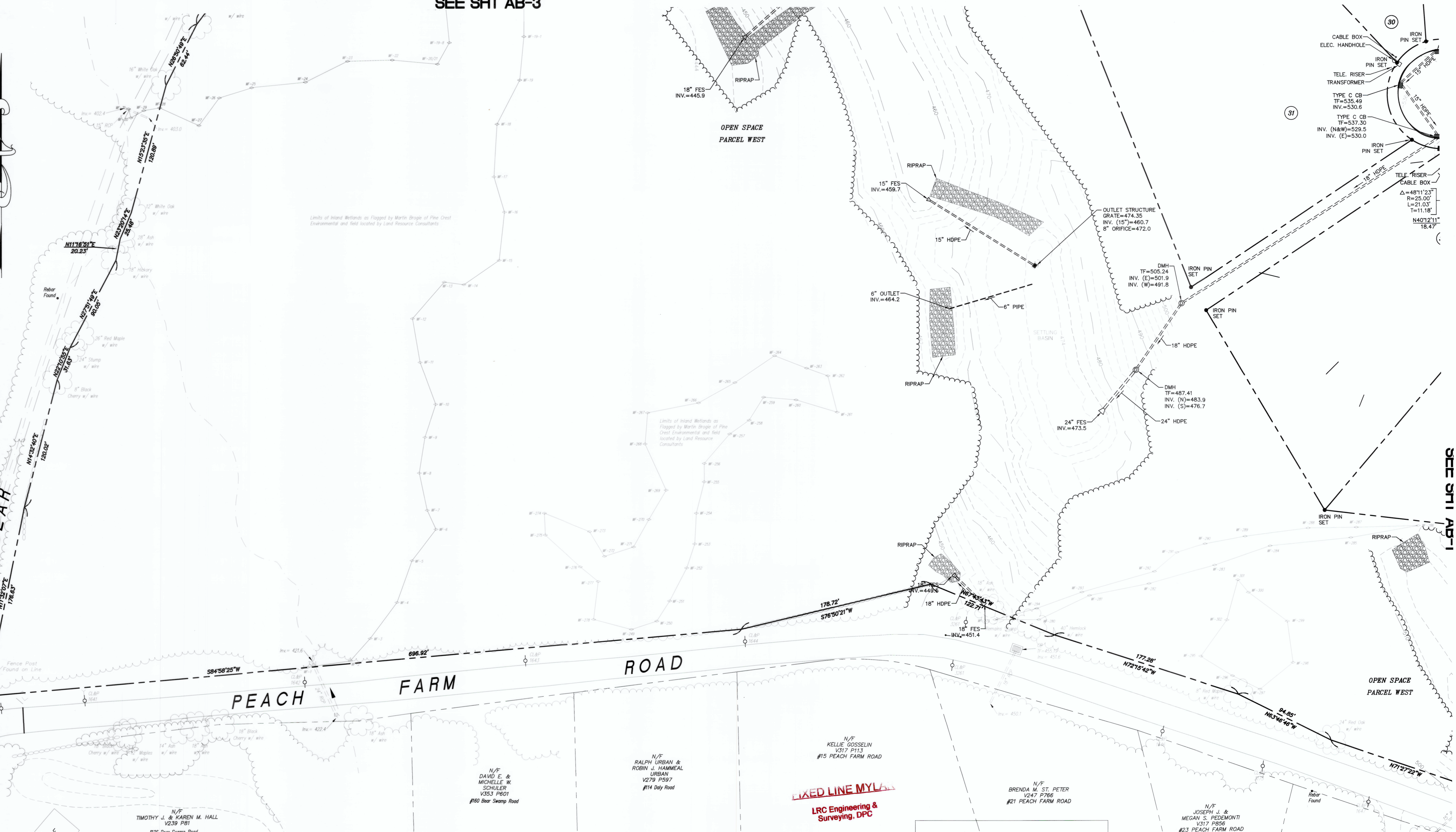

**NOTES**  
 1. This survey and map have been prepared pursuant to the regulations of Connecticut State Agencies, section 20-300b-1 through 20-300b-20 and the "Standards For Surveys and Maps in the State of Connecticut" as adopted by the Connecticut Association of Land Surveyors, Inc. on September 26, 1996.  
 The type of Survey performed and the mapped features depicted hereon are in accordance with the requirements of an Improvement Location Survey and is intended to note or depict the newly constructed roadway and improvements such as curbs, drainage structures, signs, transformers, etc with respect to the concrete monuments and iron pins set and the approved subdivision.  
 Boundary determinations / options are based upon a First Survey.  
 This survey conforms to class A-2  
 This survey conforms to class T-2  
 This survey conforms to class V-2  
 2. Bearings and coordinates were derived using the Global Positioning System (GPS) Static Survey methods and referenced to the North American Datum (NAD) of 1983 projected onto the Connecticut State Plane Coordinate System holding Connecticut Geodetic Survey (CTGS) monuments 1293 and 1294 with the following published coordinates CTGS 1293, N792,016.01 and 1294 N790,783.92 E1,073,175.79 E1,072,660.10

**NOTES CONT.**  
 3. Elevations were derived using the Global Positioning System (GPS) Static Survey methods and referenced to the National Geodetic Vertical Datum (NGVD) of 1929 holding Connecticut Geodetic Survey (CGS) Monuments 1293 & 1294 with a published elevation of 552.02 and 543.31 respectively.  
 4. Reference is made to the following maps:  
 A. "Boundary & Topographic Survey Land of Avery H. Bevin Peach Farm & Bear Swamp Roads East Hampton, Connecticut", Scale 1"=100', dated 01/27/05 and Revised last on 8/24/05, prepared by The LRC Group.  
 B. "Subdivision Plan Whispering Woods Estates Peach Farm Road East Hampton, Connecticut", Scale 1"=40', date 03/15/05 and revised last on 8/24/05, prepared by The LRC Group.  
 C. "Compilation Plan Map Showing Easement Area to be Granted to The Connecticut Light & Power Company Across The Property of Quantum of East Hampton, LLC Peach Farm Road East Hampton, Connecticut", scale: 1"=100', Date: March 14, 2006, CL&P File No.: E6026.

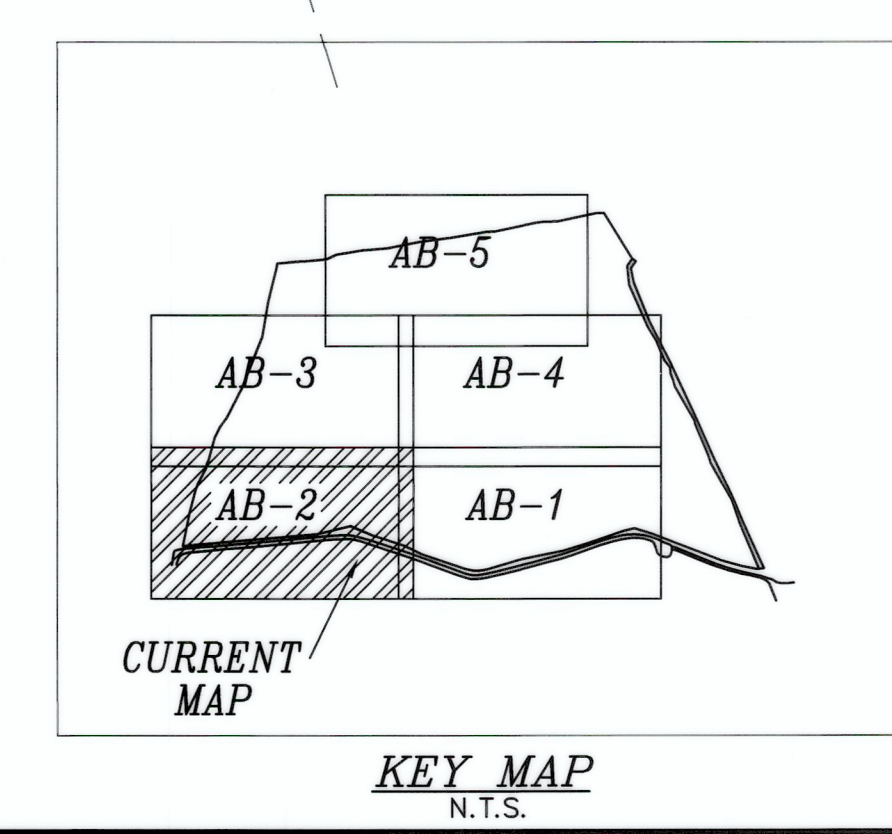
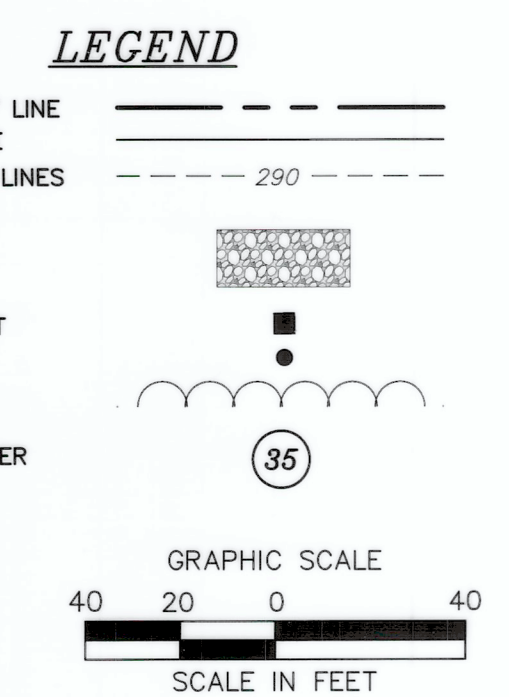

**LRC GROUP**

- Land Planning
- Civil Engineering
- Environmental Services
- Land Surveying
- Landscape Architecture

85 Civic Center Plaza, Suite 103  
 Poughkeepsie, NY 12601  
 Tel:845.243.2880 Fax:845.265.8175  
 160 West Street, Suite E  
 Cromwell, CT 06416  
 Tel:860.635.2877 Fax:860.635.4226  
 www.lrcconsult.com

LRC Engineering & Surveying, D.P.C.  
 LRC Engineering and Surveying, LLC  
 LRC Environmental Services, Inc.  
 Land Resource Consultants, Inc.

**IMPROVEMENT LOCATION SURVEY  
 GRADING/DRAINAGE/UTILITY**

**WHISPERING WOODS  
 ESTATES**

**PEACH FARM ROAD and BEAR SWAMP ROAD  
 EAST HAMPTON, CONNECTICUT**

Designed	---	CAD File	BD14144101
Drawn	JW/RHR	Project No.	14-1441
Checked	JW	Date	10/22/14
Approved	JW	Scale	AS NOTED

Sheet No. **AB-2**

STATE OF CONNECTICUT  
 JOHN WAGENBLATT  
 LICENSED SURVEYOR

Wagenblatt  
 CT LS# 17,791

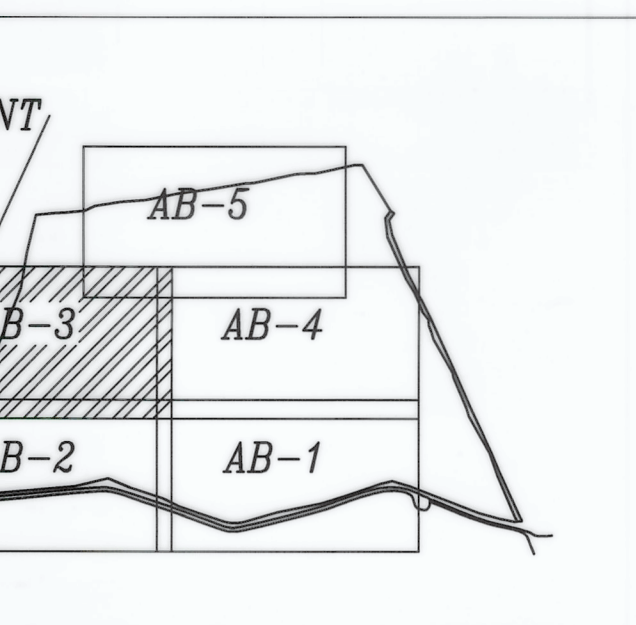

**KEY MAP**  
N.T.S.

J.G.I. ENGINEERS, INC.  
1215 FORT  
BRIERLEY  
HARTFORD, CT 06115  
(Town of East Hampton)

SEE SHT AB-5

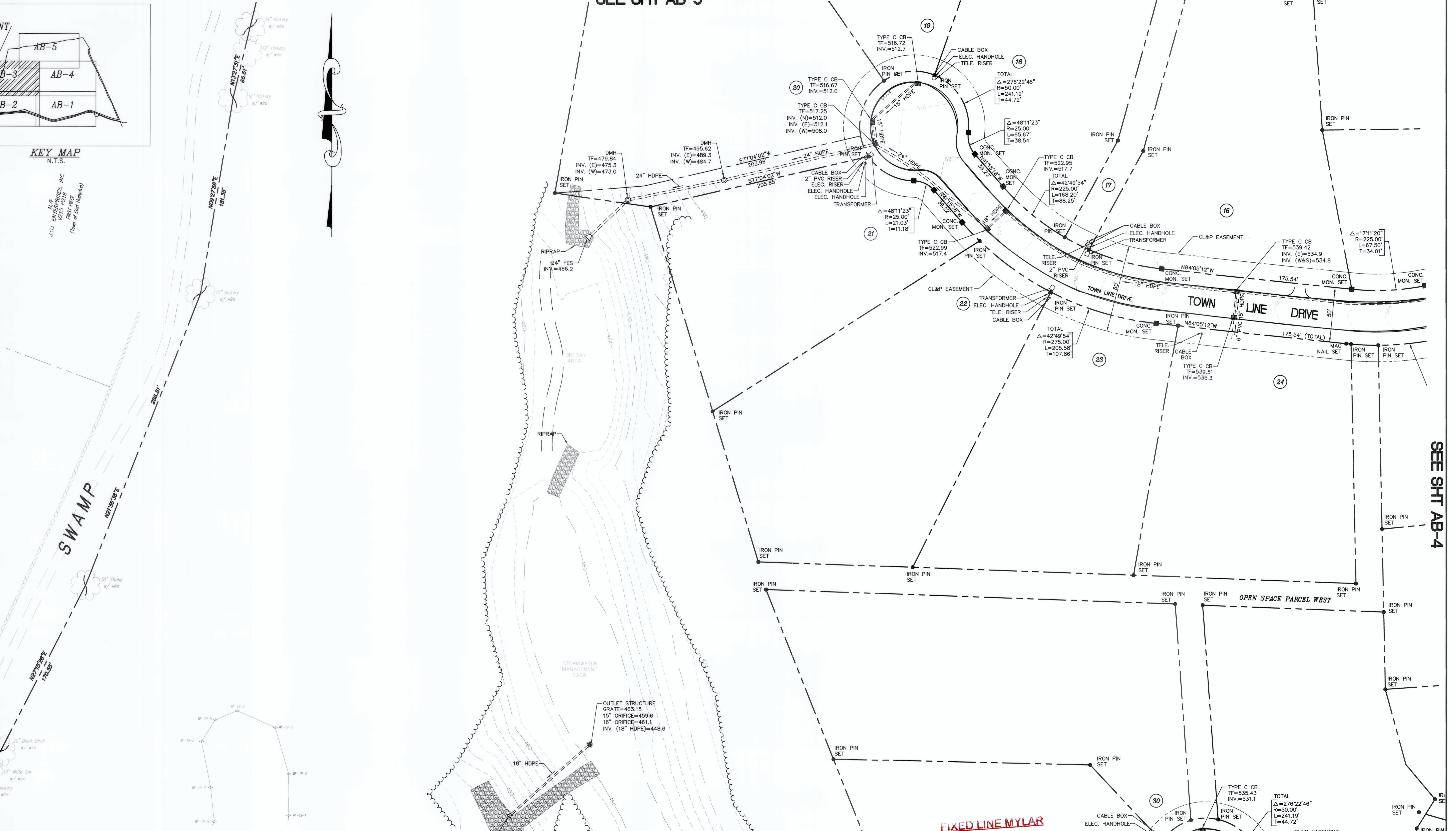

SEE SHT AB-4

**NOTES**  
1. This survey and map have been prepared pursuant to the regulations of Connecticut State Agencies, section 20-300b-1 through 20-300b-20 and the "Standards For Surveys and Maps in the State of Connecticut" as adopted by the Connecticut Association of Land Surveyors, Inc. on September 25, 1986.  
The type of Survey performed and the mapped features depicted hereon are in accordance with the requirements of a Improvement Location Survey and is intended to note or depict the newly constructed roadway and improvements such as curbs, drainage structures, signs, transformers, etc. with respect to the concrete monuments and iron pins set and the approved subdivision.  
Boundary determinations / options are based upon a First Survey.  
This survey conforms to class A-2  
This survey conforms to class T-2  
This survey conforms to class V-2

**NOTES CON'T.**  
3. Elevations were derived using the Global Positioning System (GPS) Static Survey methods and referenced to the National Geodetic Vertical Datum (NGVD) of 1929 holding Connecticut Geodetic Survey (CGS) Monuments 1293 & 1294 with a published elevation of 552.02 and 543.31 respectively.  
4. Reference is made to the following maps:  
A. "Boundary & Topographic Survey Land of Avery H. Bevin Peach Farm & Bear Swamp Roads East Hampton, Connecticut", Scale 1"=100', dated 01/27/05 and Revised last on 8/24/05, prepared by The LRC Group.  
B. "Subdivision Plan Whispering Woods Estates Peach Farm Road East Hampton, Connecticut", Scale 1"=40', date 03/15/05 and revised last on 8/24/05, prepared by The LRC Group.  
C. "Compilation Plan Map Showing Easement Area to be Granted to The Connecticut Light & Power Company Across The Property of Quantum of East Hampton, LLC, Peach Farm Road East Hampton, Connecticut", scale: 1"=100', Date: March 14, 2006, CL&P File No.: E6926.

SEE SHT AB-2

**FIXED LINE MYLAR**  
LRC Engineering & Surveying, DPC

**LEGEND**

PROPERTY LINE	---
CURB LINE	---
CONTOUR LINES	--- 290 ---
RIPRAP	[Hatched Pattern]
MONUMENT	■
IP	●
TREELINE	~
LOT NUMBER	31

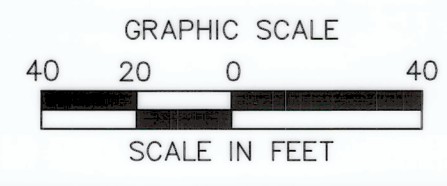

**LRC GROUP**

- Land Planning
- Civil Engineering
- Environmental Services
- Land Surveying
- Landscape Architecture

85 Civic Center Plaza, Suite 103  
Poughkeepsie, NY 12601  
Tel: 845.243.2880 Fax: 845.265.8175  
160 West Street, Suite E  
Cromwell, CT 06416  
Tel: 860.635.2877 Fax: 860.635.4226  
www.lrcconsult.com

LRC Engineering & Surveying, D.P.C.  
LRC Engineering and Surveying, LLC  
LRC Environmental Services, Inc.  
Land Resource Consultants, Inc.

**IMPROVEMENT LOCATION SURVEY  
GRADING/DRAINAGE/UTILITY**

**WHISPERING WOODS  
ESTATES**

**PEACH FARM ROAD and BEAR SWAMP ROAD  
EAST HAMPTON, CONNECTICUT**

Designed	---	CAD File	BD14144101
Drawn	JW/RHR	Project No.	14-1441
Checked	JW	Date	10/22/14
Approved	JW	Scale	AS NOTED

Sheet No.  
**AB-3**

Wagoner  
CT LS# 17,791

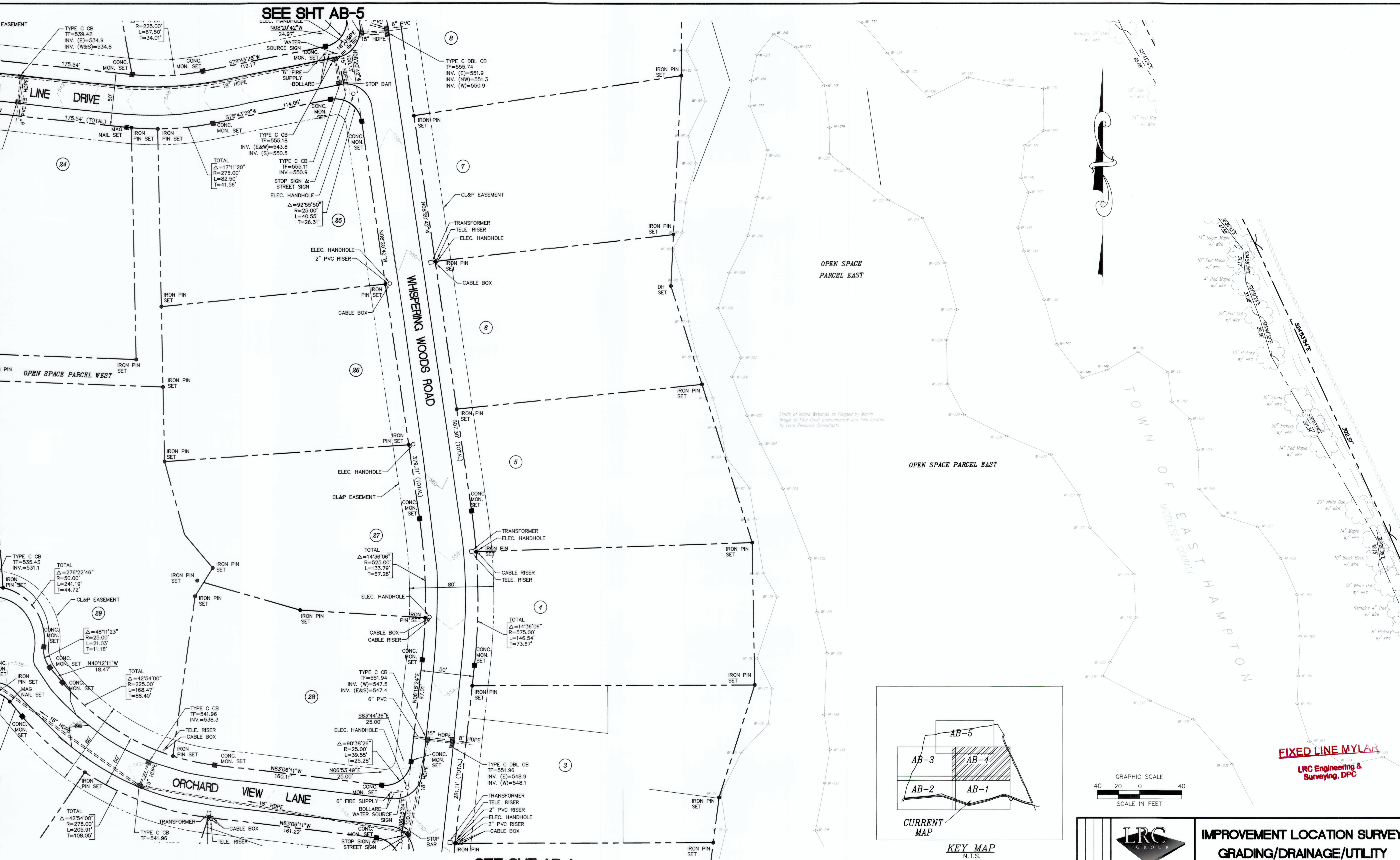

SEE SHT AB-5

SEE SHT AB-1

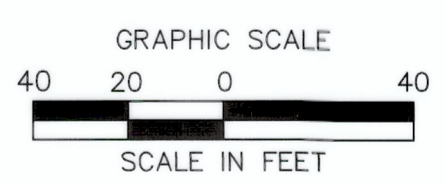
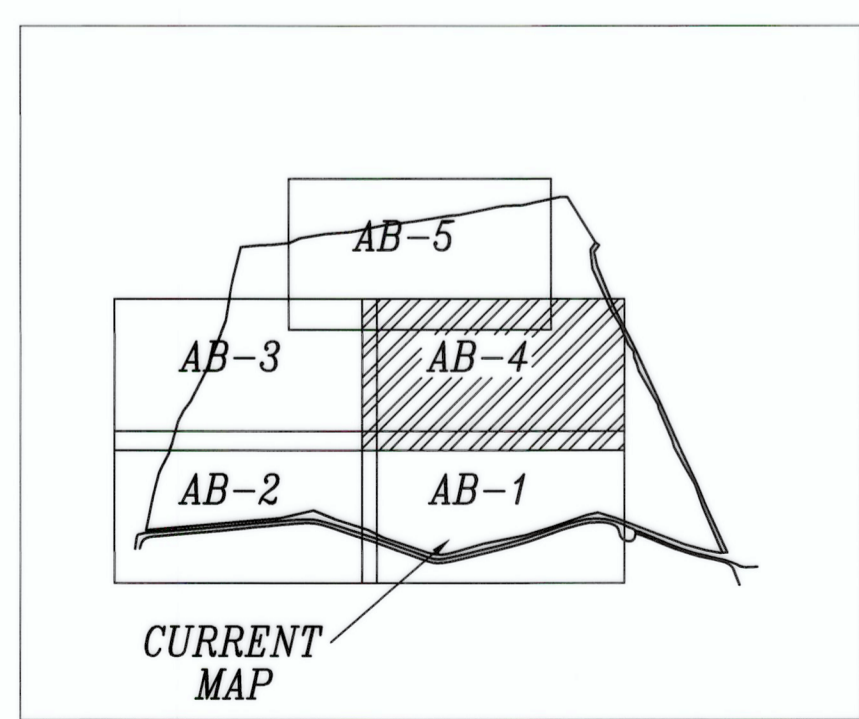

FIXED LINE MYLAR  
LRC Engineering & Surveying, DPC

**NOTES**  
 1. This survey and map have been prepared pursuant to the regulations of Connecticut State Agencies, section 20-300b-1 through 20-300b-20 and the Standards for Surveys and Maps in the State of Connecticut, as adopted by the Connecticut Association of Land Surveyors, Inc. on September 26, 1996.  
 The type of Survey performed and the mapped features depicted herein are in accordance with the requirements of an Improvement Location Survey and is intended to note or depict the newly constructed roadway and improvements such as curbs, drainage structures, signs, transformers, etc. with respect to the concrete monuments and iron pins set and the approved subdivision.  
 Boundary determinations / options are based upon a First Survey.  
 This survey conforms to class A-2  
 This survey conforms to class T-2  
 This survey conforms to class V-2

**NOTES CON'T.**  
 2. Bearings and coordinates were derived using the Global Positioning System (GPS) Static Survey methods and referenced to the North American Datum (NAD) of 1983 projected onto the Connecticut State Plane Coordinate System holding Connecticut Geodetic Survey (CGS) monuments 1293 and 1294 with the following published coordinates: CGS 1293, N782,016.01' and 1294, N780,783.92' E1,072,660.10  
 3. Elevations were derived using the Global Positioning System (GPS) Static Survey methods and referenced to the National Geodetic Vertical Datum (NGVD) of 1929 holding Connecticut Geodetic Survey (CGS) Monuments 1293 & 1294 with a published elevation of 552.02 and 543.31 respectively.  
 4. Reference is made to the following maps:  
 A. "Boundary & Topographic Survey Land of Avery H. Bevin Peach Farm & Bear Swamp Roads East Hampton, Connecticut", Scale 1"=100', dated 01/27/05 and Revised last on 8/24/05, prepared by The LRC Group.

**NOTES CON'T.**  
 B. "Subdivision Plan Whispering Woods Estates Peach Farm Road East Hampton, Connecticut", Scale 1"=40', date 03/15/05 and revised last on 8/24/05, prepared by The LRC Group.  
 C. "Compilation Plan Map Showing Easement Area to be Granted to The Connecticut Light & Power Company Across The Property of Quantum of East Hampton, LLC Peach Farm Road East Hampton, Connecticut", scale: 1"=100', Date: March 14, 2006, CL&P File No.: E6026.

**LEGEND**

PROPERTY LINE	---
CURB LINE	---
CONTOUR LINES	--- 290 ---
RIPRAP	[Symbol]
MONUMENT	[Symbol]
IP	[Symbol]
TREELINE	[Symbol]
LOT NUMBER	(35)

**LRC GROUP**

- Land Planning
- Civil Engineering
- Environmental Services
- Land Surveying
- Landscape Architecture

85 Civic Center Plaza, Suite 103  
 Foughlespic, NY 12601  
 Tel: 845.243.2880 Fax: 845.265.8175  
 160 West Street, Suite E  
 Cromwell, CT 06416  
 Tel: 860.635.2877 Fax: 860.635.4226  
 www.lrcconsult.com

LRC Engineering & Surveying, D.P.C.  
 LRC Engineering and Surveying, LLC  
 LRC Environmental Services, Inc.  
 Land Resource Consultants, Inc.

IMPROVEMENT LOCATION SURVEY GRADING/DRAINAGE/UTILITY			
WHISPERING WOODS ESTATES			
PEACH FARM ROAD and BEAR SWAMP ROAD EAST HAMPTON, CONNECTICUT			
Designed	---	CAD File	BD14144101
Drawn	JW/RHR	Project No.	14-1441
Checked	JW	Date	10/22/14
Approved	JW	Scale	AS NOTED
Sheet No.			<b>AB-4</b>



knowledge and belief this map is substantially correct and true hereon.  
 A. Wagners  
 CT LS# 17,791

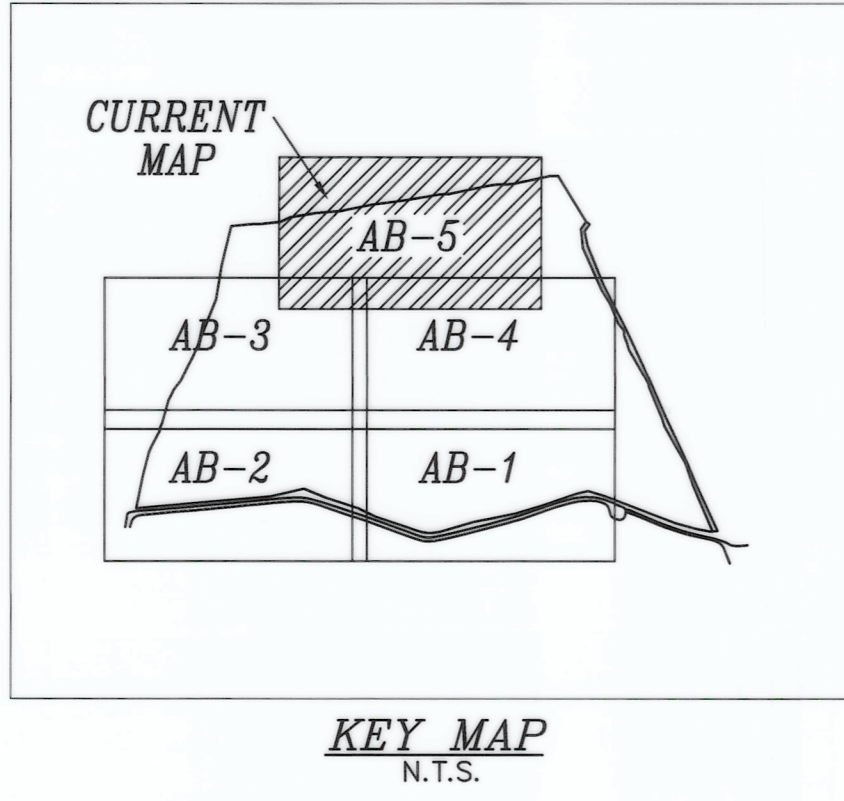

N/E  
J.G.I. ENTERPRISES, INC.  
V215 P218  
SECOND PIECE  
(Town of East Hampton)

N/E  
STATE OF CONNECTICUT  
V16 P470  
(Town of East Hampton)

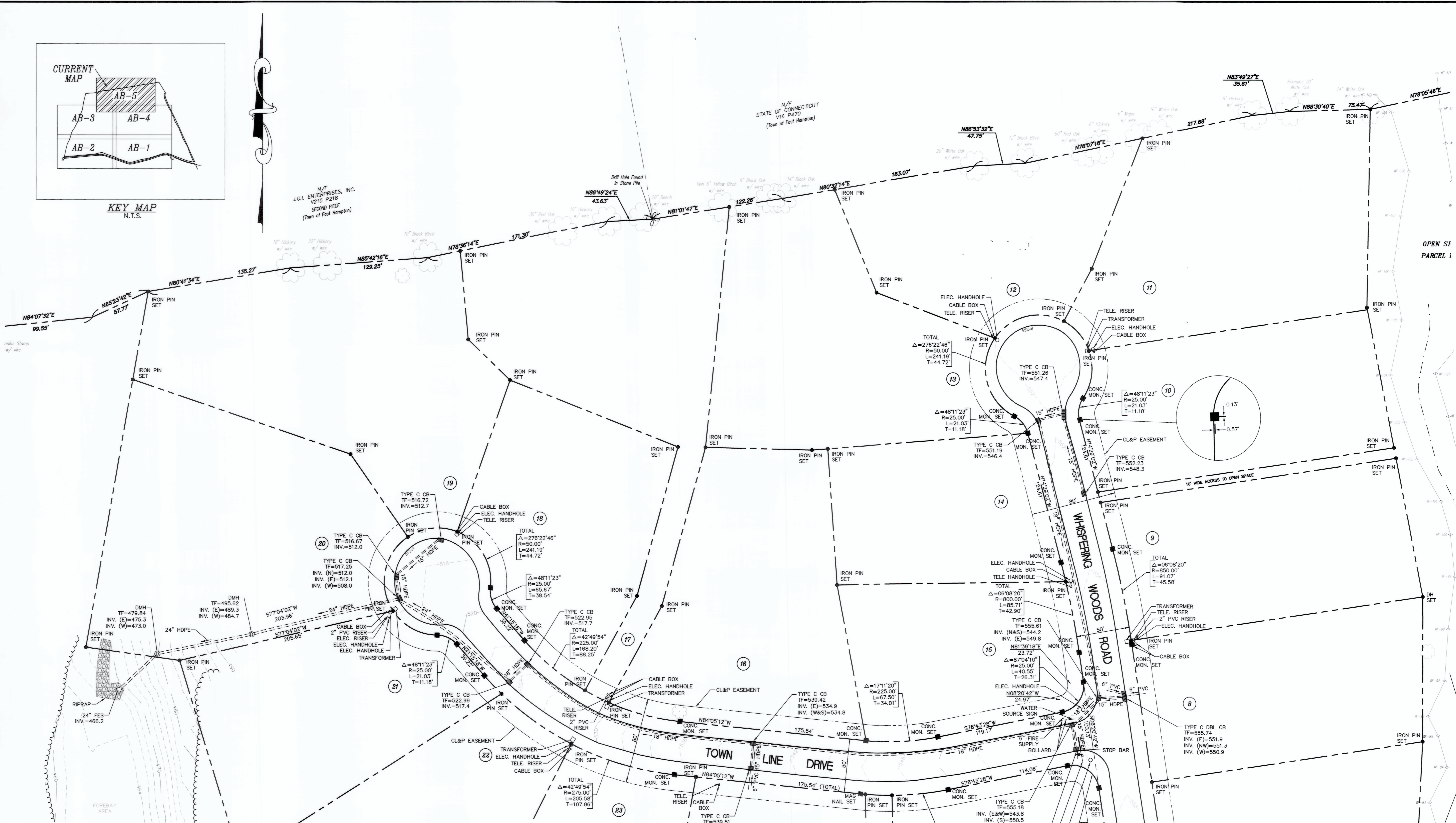

SEE SHT AB-3

SEE SHT AB-4

**NOTES**  
1. This survey and map have been prepared pursuant to the regulations of Connecticut State Agencies, section 20-300b-1 through 20-300b-20 and the "Standards For Surveys and Maps in the State of Connecticut" as adopted by the Connecticut Association of Land Surveyors, Inc. on September 26, 1996.  
2. The type of Survey performed and the mapped features depicted hereon are in accordance with the requirements of an Improvement Location Survey and is intended to note or depict the newly constructed roadway and improvements such as curbs, drainage structures, signs, transformers, etc. with respect to the concrete monuments and iron pins set and the approved subdivision.  
3. Boundary determinations / options are based upon a First Survey.  
4. This survey conforms to class A-2  
5. This survey conforms to class V-2  
6. Bearings and coordinates were derived using the Global Positioning System (GPS) Static Survey methods and referenced to the North American Datum (NAD) of 1983 projected onto the Connecticut State Plane Coordinate System holding Connecticut Geodetic Survey (CTGS) monuments 1293 and 1294 with the following published coordinates: C165: 1293, N782.016.01 and 1294: N780.783.92, E1,073,175.79, E1,072,860.10

**NOTES CONT.**  
1. Elevations were derived using the Global Positioning System (GPS) Static Survey methods and referenced to the National Geodetic Vertical Datum (NGVD) of 1929 holding Connecticut Geodetic Survey (CGS) Monuments 1293 & 1294 with a published elevation of 552.02 and 543.31 respectively.  
2. Reference is made to the following maps:  
A. "Boundary & Topographic Survey Land of Avery H. Bevin Peach Farm & Bear Swamp Roads East Hampton, Connecticut", Scale 1"=100', dated 01/27/05 and Revised last on 8/24/05, prepared by The LRC Group.  
B. "Subdivision Plan Whispering Woods Estates Peach Farm Road East Hampton, Connecticut", Scale 1"=40', date 03/15/05 and revised last on 8/24/05, prepared by The LRC Group.  
C. "Compilation Plan Map Showing Easement Area to be Granted to The Connecticut Light & Power Company Across The Property of Quantum of East Hampton, LLC Peach Farm Road East Hampton, Connecticut", scale: 1"=100', Date: March 14, 2006, CL&P File No.: E9026.

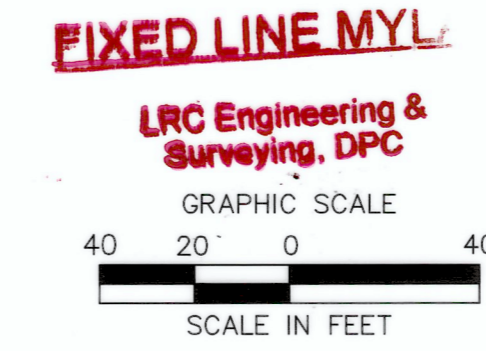
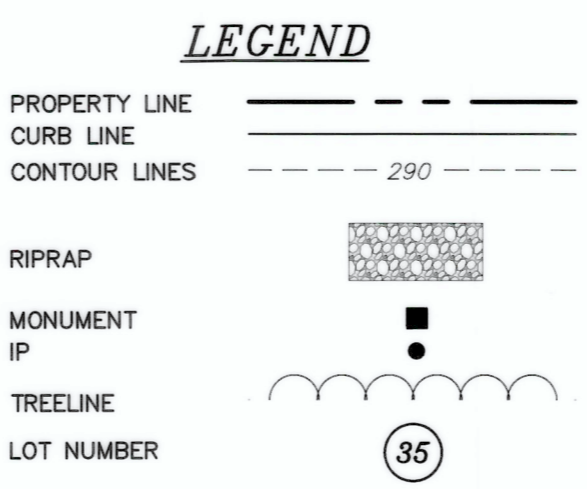

**IMPROVEMENT LOCATION SURVEY  
GRADING/DRAINAGE/UTILITY**

**WHISPERING WOODS  
ESTATES**  
PEACH FARM ROAD and BEAR SWAMP ROAD  
EAST HAMPTON, CONNECTICUT

• Land Planning  
• Civil Engineering  
• Environmental Services  
• Land Surveying  
• Landscape Architecture  
85 Civic Center Plaza, Suite 103  
Poughkeepsie, NY 12601  
Tel: 845.243.2880 Fax: 845.265.8175  
160 West Street, Suite E  
Cromwell, CT 06416  
Tel: 860.635.2877 Fax: 860.635.4226  
www.lrcconsult.com

Designed	JW/RHR	CAD File	BD14144101	Sheet No.	
Drawn	JW/RHR	Project No.	14-1441		
Checked	JW	Date	10/22/14		
Approved	JW	Scale	AS NOTED		

**AB-5**

To my knowledge and belief this map is substantially as noted hereon.  
John F. Wagenblatt  
CT LS# 17,791

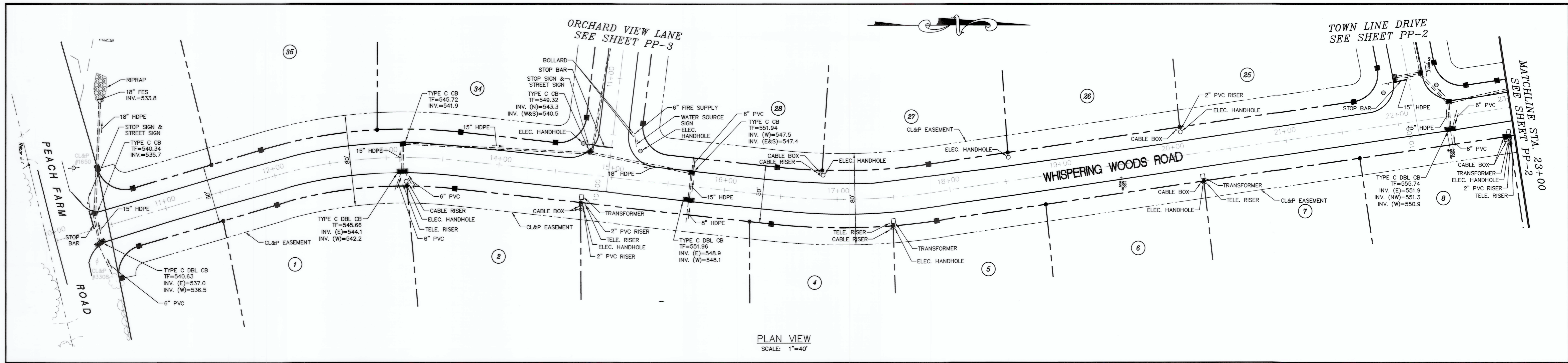

PLAN VIEW  
SCALE: 1"=40'

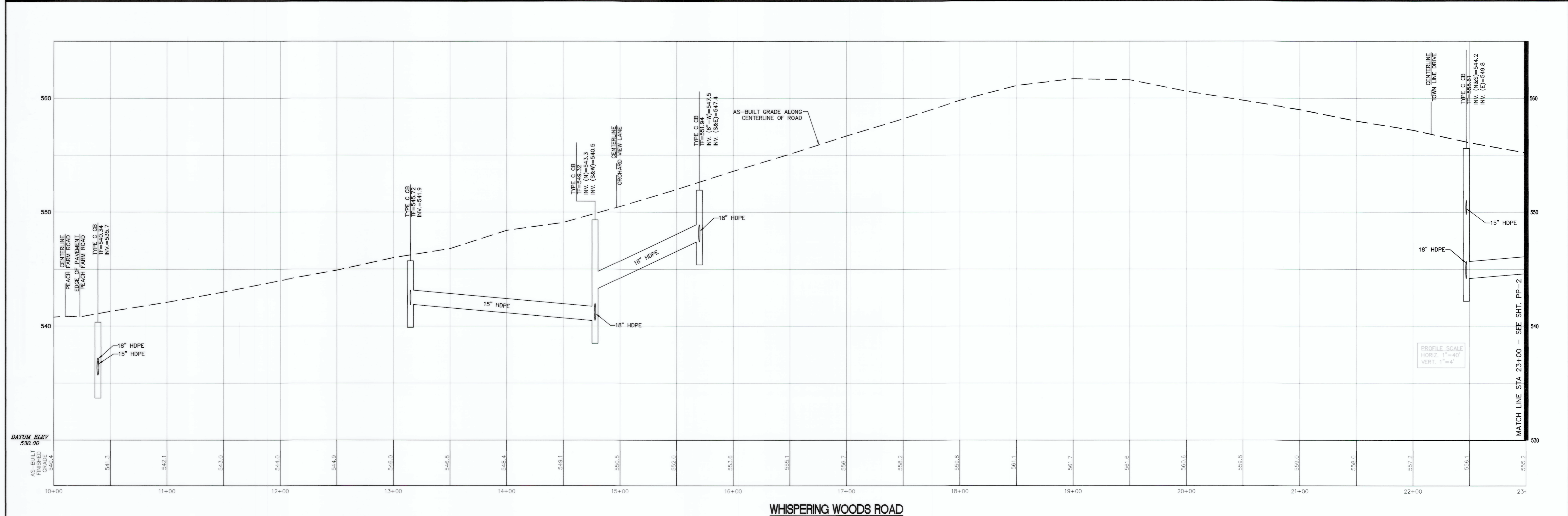

WHISPERING WOODS ROAD

NOTES

- This survey and map have been prepared pursuant to the regulations of Connecticut State Agencies, section 20-300b-1 through 20-300b-20 and the "Standards For Surveys and Maps in the State of Connecticut" as adopted by the Connecticut Association of Land Surveyors, Inc. on September 26, 1996.
- The type of Survey performed and the mapped features depicted hereon are in accordance with the requirements of an Improvement Location Survey and is intended to note or depict the newly constructed roadway and improvements such as curbs, drainage structures, signs, transformers, etc. with respect to the concrete monuments and iron pins set and the approved subdivision.
- Boundary determinations / options are based upon a First Survey. This survey conforms to class A-2. This survey conforms to class T-2. This survey conforms to class V-2.
- Bearings and coordinates were derived using the Global Positioning System (GPS) Static Survey methods and referenced to the National Geodetic Datum (NAD) of 1983 projected onto the Connecticut State Plane Coordinate System (NAD) of 1983 using Connecticut Geodetic Survey (CTS) monuments 1293 and 1294 with the following published coordinates: CTS 1293: N782,016.01' and 1294: N780,783.92' E1,072,660.10' E1,073,175.79'

NOTES CONT.

- Elevations were derived using the Global Positioning System (GPS) Static Survey methods and referenced to the National Geodetic Vertical Datum (NGVD) of 1929 holding Connecticut Geodetic Survey (CGS) Monuments 1293 & 1294 with a published elevation of 552.02 and 543.31 respectively.
- Reference is made to the following maps:
  - "Boundary & Topographic Survey Land of Avery H. Bevin Peach Farm & Bear Swamp Roads East Hampton, Connecticut", Scale 1"=100', dated 01/27/05 and revised last on 8/24/05, prepared by The LRC Group.
  - "Subdivision Plan Whispering Woods Estates Peach Farm Road East Hampton, Connecticut", Scale 1"=40', date 03/15/05 and revised last on 8/24/05, prepared by The LRC Group.
  - "Compilation Plan Map Showing Easement Area to be Granted to The Connecticut Light & Power Company Across The Property of Quantum of East Hampton, LLC Peach Farm Road East Hampton, Connecticut", scale: 1"=100', Date: March 14, 2006, CL&P File No.: 56026.



To my knowledge and belief this map is substantially correct as noted hereon.  
*John F. Wagenblott*  
John F. Wagenblott  
CT LS# 17,791

**LRC GROUP**

- Land Planning
- Civil Engineering
- Environmental Services
- Land Surveying
- Landscape Architecture

85 Civic Center Plaza, Suite 103  
Poughkeepsie, NY 12601  
Tel: 845.243.2880 Fax: 845.265.8175  
160 West Street, Suite B  
Cromwell, CT 06416  
Tel: 860.635.2877 Fax: 860.635.4226  
www.lrcconsult.com

**IMPROVEMENT LOCATION SURVEY  
PLAN AND PROFILE SHEET**

**WHISPERING WOODS  
ESTATES**

**PEACH FARM ROAD and BEAR SWAMP ROAD  
EAST HAMPTON, CONNECTICUT**

Sheet No.  
**PP-1**

Designed	---	CAD File	BD14144101
Drawn	JW/RHR	Project No.	14-1441
Checked	JW	Date	10/22/14
Approved	JW	Scale	AS NOTED

Job #: 1408 10/20/14 mryj/psd 2: Linear survey construction data Job: 14-1441 045 Construction Whispering Woods AS-BUILT Data Sheets: PP-1 to PP-12.dwg  
 Date: 10/22/14 10:58 AM  
 User: jwagenblott

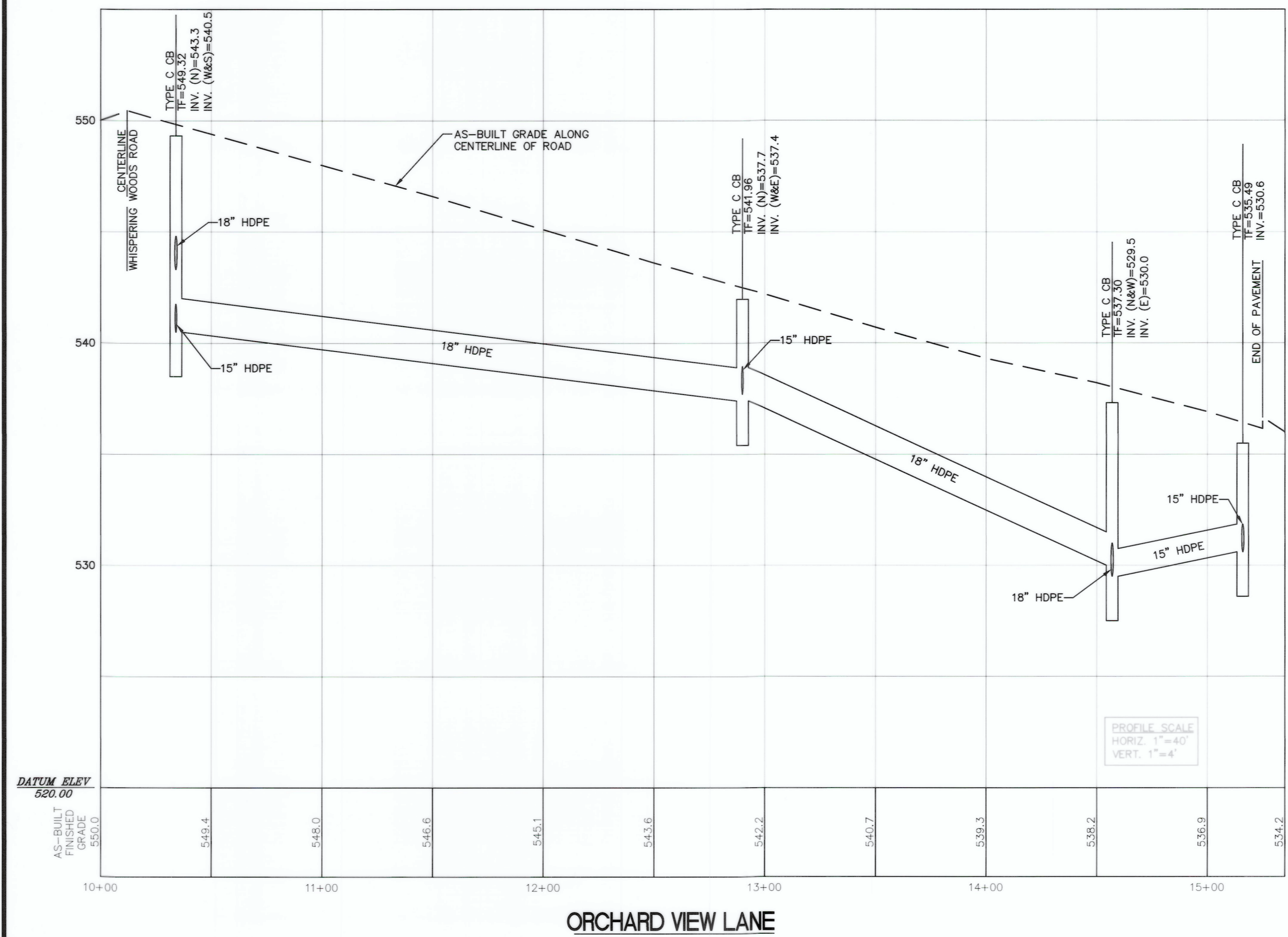
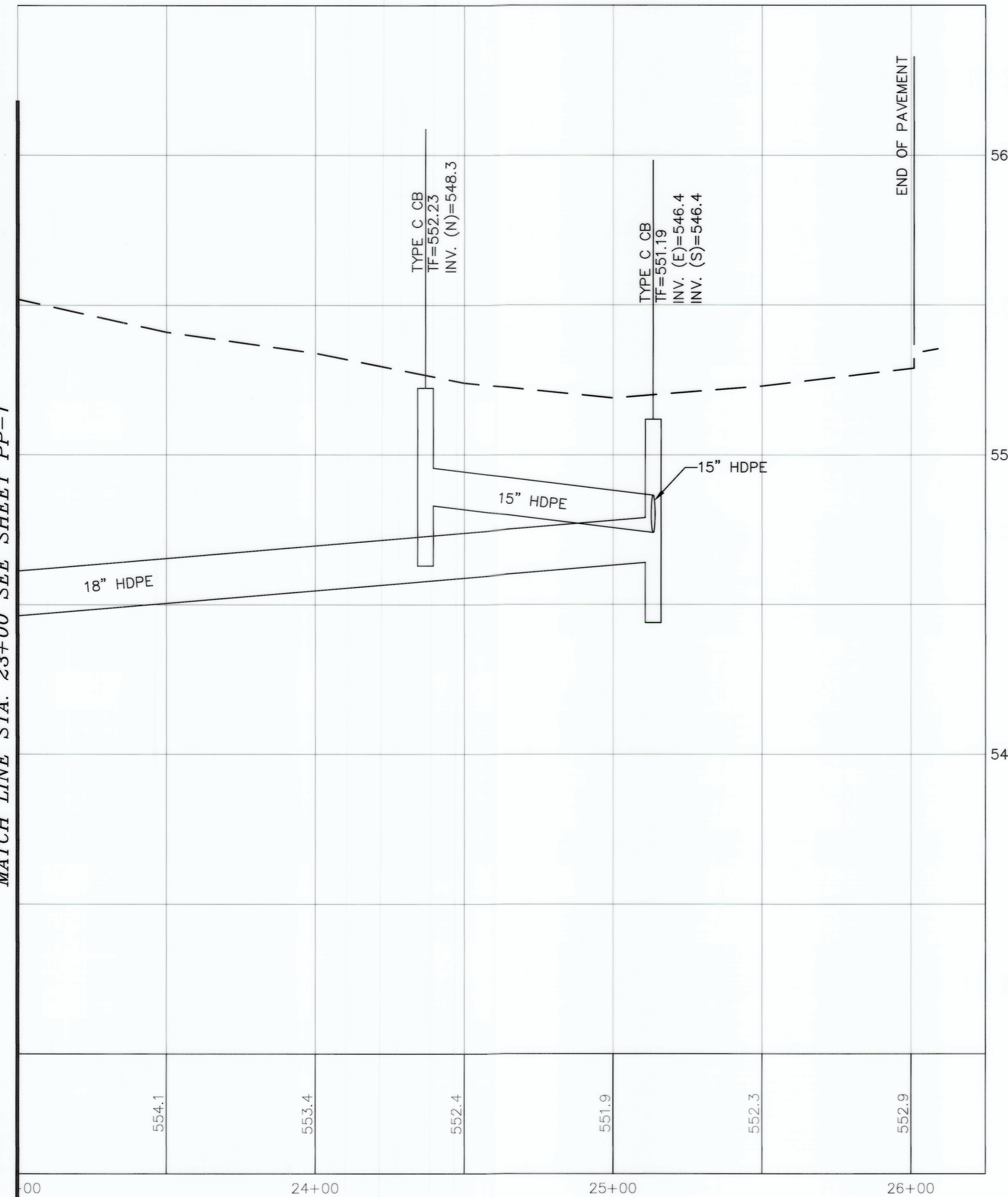
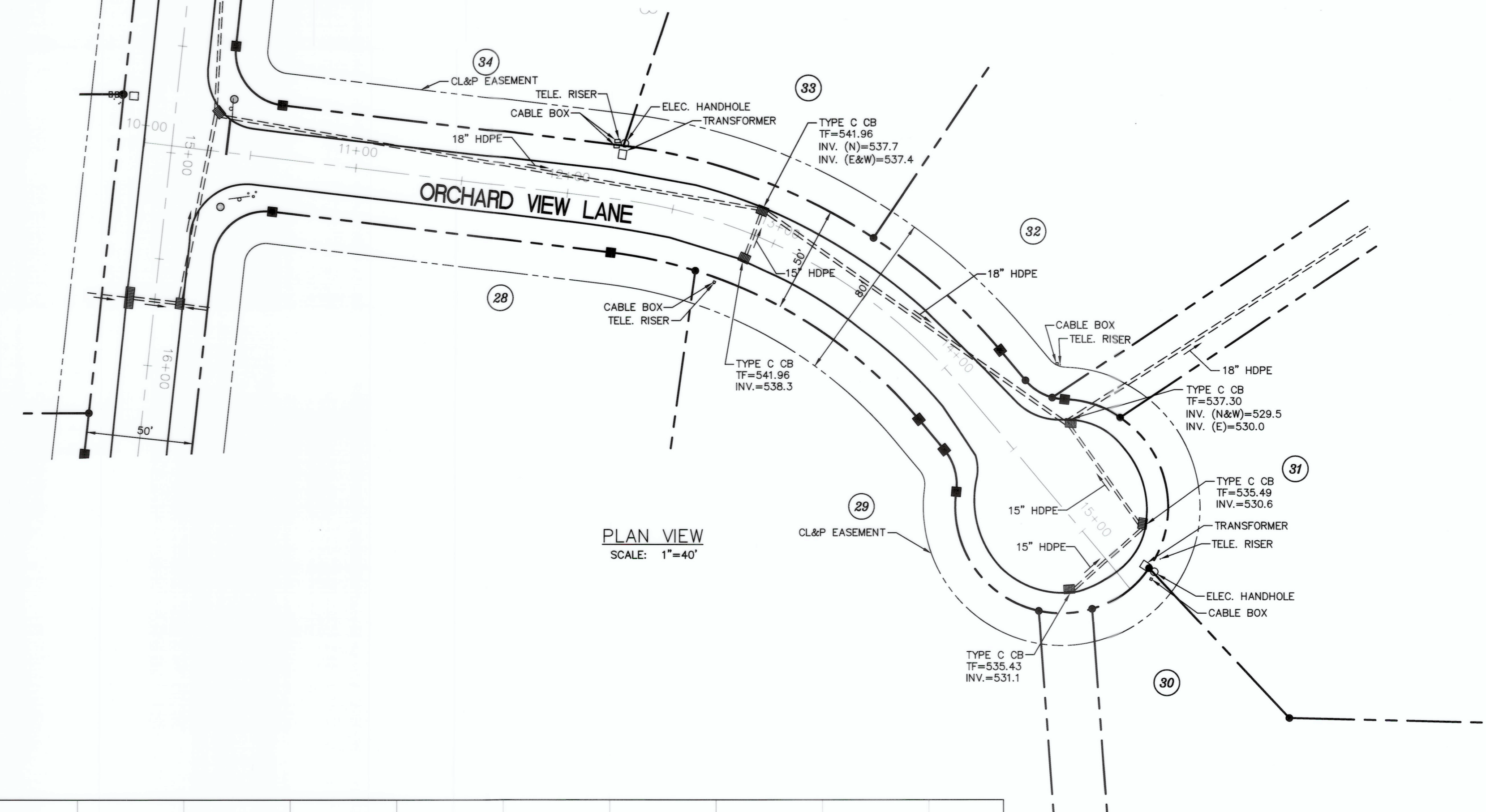
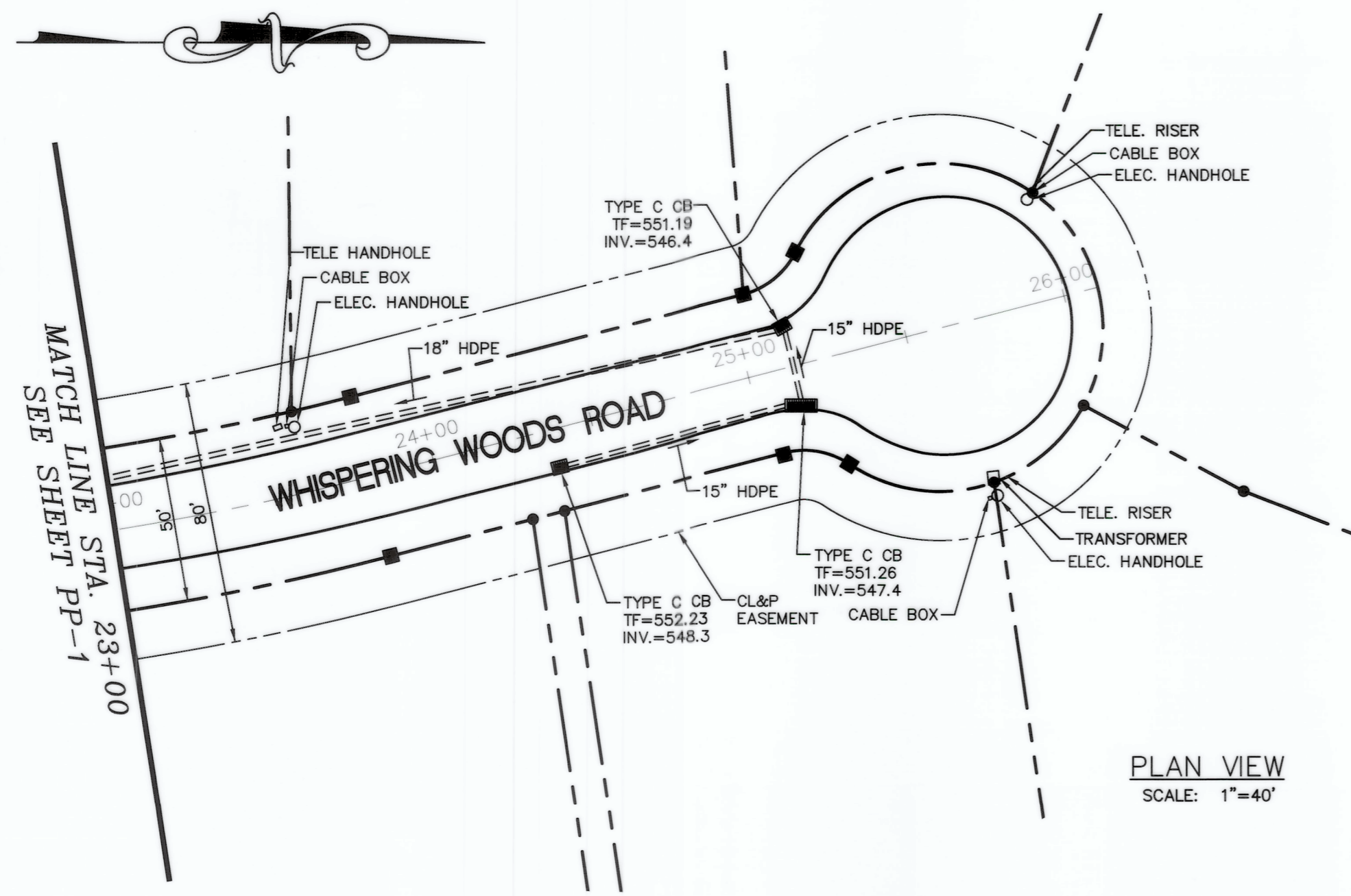

**NOTES**

- This survey and map have been prepared pursuant to the regulations of Connecticut State Agencies, section 20-300b-1 through 20-300b-20 and the "Standards For Surveys and Maps in the State of Connecticut" as adopted by the Connecticut Association of Land Surveyors, Inc. on September 26, 1996.  
The type of Survey performed and the mapped features depicted hereon are in accordance with the requirements of a Improvement Location Survey and is intended to note or depict the newly constructed roadway and improvements such as curbsides, drainage structures, signs, transformers, etc. with respect to the concrete monuments and iron pins set and the approved subdivision.  
Boundary determinations / options are based upon a First Survey.  
This survey conforms to class A-2  
This survey conforms to class T-2  
This survey conforms to class V-2
- Bearings and coordinates were derived using the Global Positioning System (GPS) Static Survey methods and referenced to the North American Datum (NAD) of 1983 projected onto the Connecticut State Plane Coordinate System holding Connecticut Geodetic Survey (CTGS) monuments 1293 and 1294 with the following published coordinates CTGS 1293, N 782, 016.01' and 1294 N 780, 763.92' E 1,072, 660.10'
- Elevations were derived using the Global Positioning System (GPS) Static Survey methods and referenced to the National Geodetic Vertical Datum (NGVD) of 1929 holding Connecticut Geodetic Survey (CGS) Monuments 1293 & 1294 with a published elevation of 552.02 and 543.31 respectively.
- Reference is made to the following maps:  
A. "Boundary & Topographic Survey Land of Avery H. Bevin Peach Farm & Bear Swamp Roads East Hampton, Connecticut", Scale 1"=100', dated 01/27/05 and Revised last on 8/24/05, prepared by The LRC Group.  
B. "Subdivision Plan Whispering Woods Estates Peach Farm Road East Hampton, Connecticut", Scale 1"=40', date 03/15/05 and revised last on 8/24/05, prepared by The LRC Group.  
C. "Compilation Plan Map Showing Easement Area to be Granted to The Connecticut Light & Power Company Across The Property of Quantum of East Hampton, LLC Peach Farm Road East Hampton, Connecticut", scale: 1"=100', Date: March 14, 2006, CL&P File No.: E6026.

MATCH LINE STA. 23+00 SEE SHEET PP-1

Aug 31, 2018 2:03pm rmyyosha 2\Users\rmyyosha\Documents\10254 - John F. Wagenblatt.ctb

To my knowledge and belief this map is substantially correct as noted hereon.

*John F. Wagenblatt*  
John F. Wagenblatt  
CT LS# 17,791

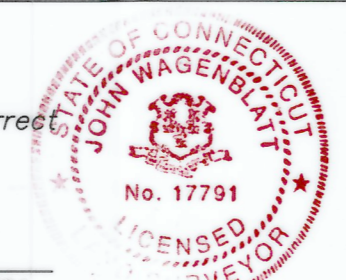

**FIXED LINE MYLAR**  
LRC Engineering & Surveying, DPC

**IMPROVEMENT LOCATION SURVEY  
PLAN AND PROFILE SHEET**

**WHISPERING WOODS  
ESTATES**

**PEACH FARM ROAD and BEAR SWAMP ROAD  
EAST HAMPTON, CONNECTICUT**

Designed	-	CAD File	BD14144101
Drawn	JW/RHR	Project No.	14-1441
Checked	JW	Date	10/22/14
Approved	JW	Scale	AS NOTED

PP-2

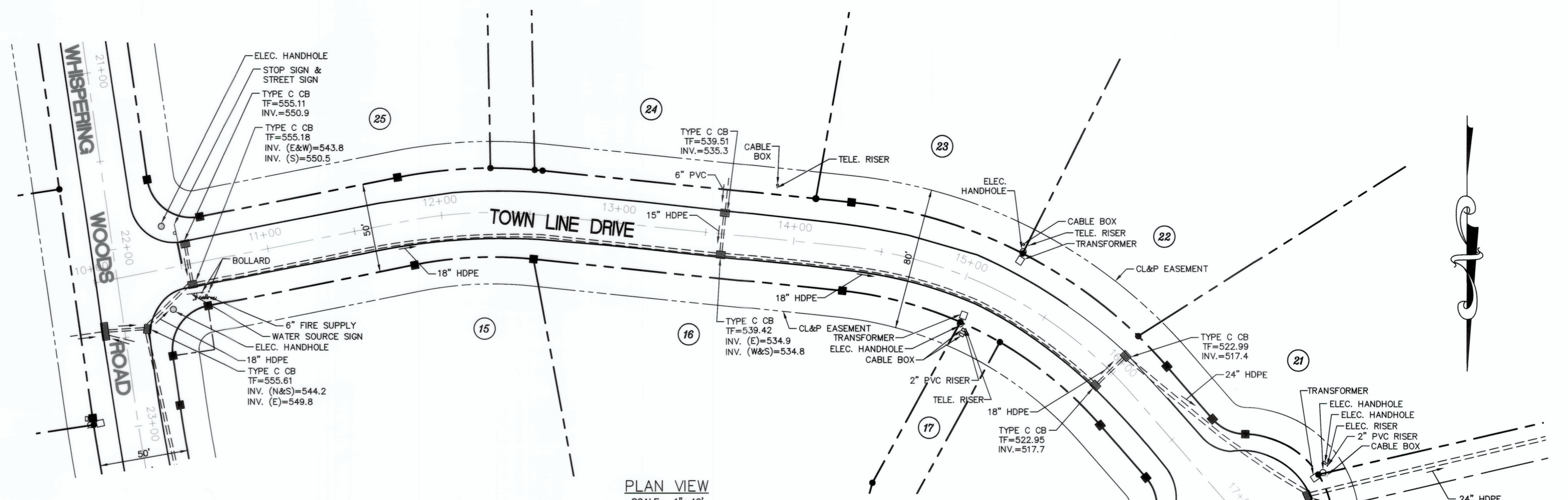

PLAN VIEW  
SCALE: 1"=40'

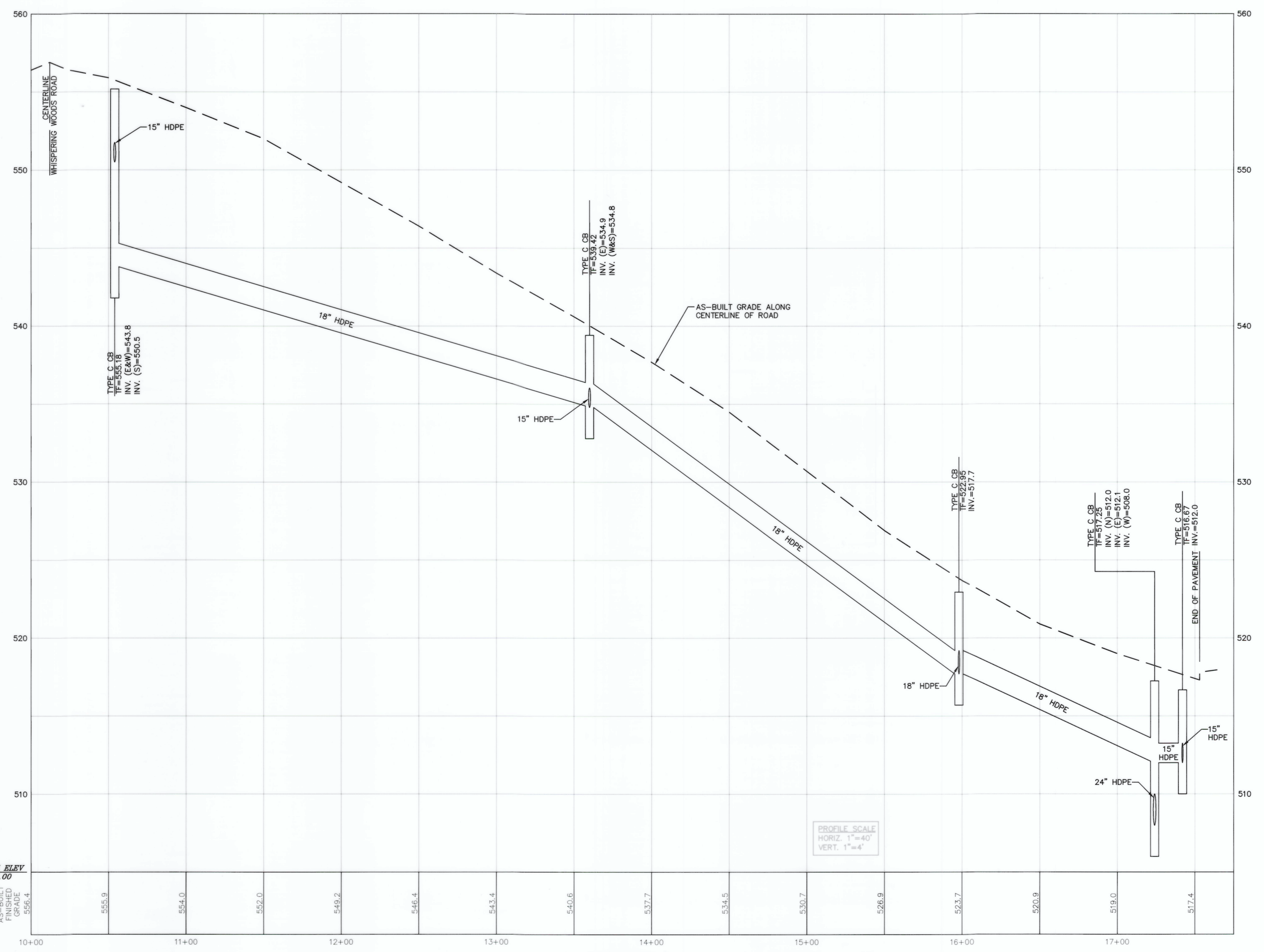

PROFILE SCALE  
HORIZ. 1"=40'  
VERT. 1"=4'

FIXED LINE M/L/A  
LRC Engineering & Surveying, DPC

- NOTES
- This survey and map have been prepared pursuant to the regulations of Connecticut State Agencies, section 20-300b-1 through 20-300b-20 and the "Standards For Surveys and Maps in the State of Connecticut" as adopted by the Connecticut Association of Land Surveyors, Inc. on September 26, 1996.  
The type of Survey performed and the mapped features depicted hereon are in accordance with the requirements of a Improvement Location Survey and is intended to note or depict the newly constructed roadway and improvements such as curblines, drainage structures, signs, transformers, etc. with respect to the concrete monuments and iron pins set and the approved subdivision.  
Boundary determinations / options are based upon a First Survey.  
This survey conforms to class A-2  
This survey conforms to class T-2  
This survey conforms to class V-2
  - Bearings and coordinates were derived using the Global Positioning System (GPS) Static Survey methods and referenced to the North American Datum (NAD) of 1983 projected onto the Connecticut State Plane Coordinate System holding Connecticut Geodetic Survey (CTGS) monuments 1293 and 1294 with the following published coordinates CTGS 1293, N:782,016.01 and 1294 N:780,753.92 E:1,073,175.79 E:1,072,660.10
  - Elevations were derived using the Global Positioning System (GPS) Static Survey methods and referenced to the National Geodetic Vertical Datum (NGVD) of 1929 holding Connecticut Geodetic Survey (CGS) Monuments 1293 & 1294 with a published elevation of 552.02 and 543.31 respectively.
  - Reference is made to the following maps:  
A. "Boundary & Topographic Survey Land of Avery H. Bevin Peach Farm & Bear Swamp Roads East Hampton, Connecticut", Scale 1"=100', dated 01/27/05 and Revised last on 8/24/05, prepared by The LRC Group.  
B. "Subdivision Plan Whispering Woods Estates Peach Farm Road East Hampton, Connecticut", Scale 1"=40', date 03/15/05 and revised last on 8/24/05, prepared by The LRC Group.  
C. "Compilation Plan Map Showing Easement Area to be Granted to The Connecticut Light & Power Company Across The Property of Quantum of East Hampton, LLC Peach Farm Road East Hampton, Connecticut", scale: 1"=100', Date: March 14, 2006, CL&P File No.: E8026.

Map No. 2009-1056a-1056b-1056c-1056d-1056e-1056f-1056g-1056h-1056i-1056j-1056k-1056l-1056m-1056n-1056o-1056p-1056q-1056r-1056s-1056t-1056u-1056v-1056w-1056x-1056y-1056z-1056aa-1056ab-1056ac-1056ad-1056ae-1056af-1056ag-1056ah-1056ai-1056aj-1056ak-1056al-1056am-1056an-1056ao-1056ap-1056aq-1056ar-1056as-1056at-1056au-1056av-1056aw-1056ax-1056ay-1056az-1056ba-1056bb-1056bc-1056bd-1056be-1056bf-1056bg-1056bh-1056bi-1056bj-1056bk-1056bl-1056bm-1056bn-1056bo-1056bp-1056bq-1056br-1056bs-1056bt-1056bu-1056bv-1056bw-1056bx-1056by-1056bz-1056ca-1056cb-1056cc-1056cd-1056ce-1056cf-1056cg-1056ch-1056ci-1056cj-1056ck-1056cl-1056cm-1056cn-1056co-1056cp-1056cq-1056cr-1056cs-1056ct-1056cu-1056cv-1056cw-1056cx-1056cy-1056cz-1056da-1056db-1056dc-1056dd-1056de-1056df-1056dg-1056dh-1056di-1056dj-1056dk-1056dl-1056dm-1056dn-1056do-1056dp-1056dq-1056dr-1056ds-1056dt-1056du-1056dv-1056dw-1056dx-1056dy-1056dz-1056ea-1056eb-1056ec-1056ed-1056ee-1056ef-1056eg-1056eh-1056ei-1056ej-1056ek-1056el-1056em-1056en-1056eo-1056ep-1056eq-1056er-1056es-1056et-1056eu-1056ev-1056ew-1056ex-1056ey-1056ez-1056fa-1056fb-1056fc-1056fd-1056fe-1056ff-1056fg-1056fh-1056fi-1056fj-1056fk-1056fl-1056fm-1056fn-1056fo-1056fp-1056fq-1056fr-1056fs-1056ft-1056fu-1056fv-1056fw-1056fx-1056fy-1056fz-1056ga-1056gb-1056gc-1056gd-1056ge-1056gf-1056gg-1056gh-1056gi-1056gj-1056gk-1056gl-1056gm-1056gn-1056go-1056gp-1056gq-1056gr-1056gs-1056gt-1056gu-1056gv-1056gw-1056gx-1056gy-1056gz-1056ha-1056hb-1056hc-1056hd-1056he-1056hf-1056hg-1056hh-1056hi-1056hj-1056hk-1056hl-1056hm-1056hn-1056ho-1056hp-1056hq-1056hr-1056hs-1056ht-1056hu-1056hv-1056hw-1056hx-1056hy-1056hz-1056ia-1056ib-1056ic-1056id-1056ie-1056if-1056ig-1056ih-1056ii-1056ij-1056ik-1056il-1056im-1056in-1056io-1056ip-1056iq-1056ir-1056is-1056it-1056iu-1056iv-1056iw-1056ix-1056iy-1056iz-1056ja-1056jb-1056jc-1056jd-1056je-1056jf-1056jg-1056jh-1056ji-1056jj-1056jk-1056jl-1056jm-1056jn-1056jo-1056jp-1056jq-1056jr-1056js-1056jt-1056ju-1056jv-1056jw-1056jx-1056jy-1056jz-1056ka-1056kb-1056kc-1056kd-1056ke-1056kf-1056kg-1056kh-1056ki-1056kj-1056kk-1056kl-1056km-1056kn-1056ko-1056kp-1056kq-1056kr-1056ks-1056kt-1056ku-1056kv-1056kw-1056kx-1056ky-1056kz-1056la-1056lb-1056lc-1056ld-1056le-1056lf-1056lg-1056lh-1056li-1056lj-1056lk-1056ll-1056lm-1056ln-1056lo-1056lp-1056lq-1056lr-1056ls-1056lt-1056lu-1056lv-1056lw-1056lx-1056ly-1056lz-1056ma-1056mb-1056mc-1056md-1056me-1056mf-1056mg-1056mh-1056mi-1056mj-1056mk-1056ml-1056mm-1056mn-1056mo-1056mp-1056mq-1056mr-1056ms-1056mt-1056mu-1056mv-1056mw-1056mx-1056my-1056mz-1056na-1056nb-1056nc-1056nd-1056ne-1056nf-1056ng-1056nh-1056ni-1056nj-1056nk-1056nl-1056nm-1056nn-1056no-1056np-1056nq-1056nr-1056ns-1056nt-1056nu-1056nv-1056nw-1056nx-1056ny-1056nz-1056oa-1056ob-1056oc-1056od-1056oe-1056of-1056og-1056oh-1056oi-1056oj-1056ok-1056ol-1056om-1056on-1056oo-1056op-1056oq-1056or-1056os-1056ot-1056ou-1056ov-1056ow-1056ox-1056oy-1056oz-1056pa-1056pb-1056pc-1056pd-1056pe-1056pf-1056pg-1056ph-1056pi-1056pj-1056pk-1056pl-1056pm-1056pn-1056po-1056pp-1056pq-1056pr-1056ps-1056pt-1056pu-1056pv-1056pw-1056px-1056py-1056pz-1056qa-1056qb-1056qc-1056qd-1056qe-1056qf-1056qg-1056qh-1056qi-1056qj-1056qk-1056ql-1056qm-1056qn-1056qo-1056qp-1056qq-1056qr-1056qs-1056qt-1056qu-1056qv-1056qw-1056qx-1056qy-1056qz-1056ra-1056rb-1056rc-1056rd-1056re-1056rf-1056rg-1056rh-1056ri-1056rj-1056rk-1056rl-1056rm-1056rn-1056ro-1056rp-1056rq-1056rr-1056rs-1056rt-1056ru-1056rv-1056rw-1056rx-1056ry-1056rz-1056sa-1056sb-1056sc-1056sd-1056se-1056sf-1056sg-1056sh-1056si-1056sj-1056sk-1056sl-1056sm-1056sn-1056so-1056sp-1056sq-1056sr-1056ss-1056st-1056su-1056sv-1056sw-1056sx-1056sy-1056sz-1056ta-1056tb-1056tc-1056td-1056te-1056tf-1056tg-1056th-1056ti-1056tj-1056tk-1056tl-1056tm-1056tn-1056to-1056tp-1056tq-1056tr-1056ts-1056tt-1056tu-1056tv-1056tw-1056tx-1056ty-1056tz-1056ua-1056ub-1056uc-1056ud-1056ue-1056uf-1056ug-1056uh-1056ui-1056uj-1056uk-1056ul-1056um-1056un-1056uo-1056up-1056uq-1056ur-1056us-1056ut-1056uu-1056uv-1056uw-1056ux-1056uy-1056uz-1056va-1056vb-1056vc-1056vd-1056ve-1056vf-1056vg-1056vh-1056vi-1056vj-1056vk-1056vl-1056vm-1056vn-1056vo-1056vp-1056vq-1056vr-1056vs-1056vt-1056vu-1056vv-1056vw-1056vx-1056vy-1056vz-1056wa-1056wb-1056wc-1056wd-1056we-1056wf-1056wg-1056wh-1056wi-1056wj-1056wk-1056wl-1056wm-1056wn-1056wo-1056wp-1056wq-1056wr-1056ws-1056wt-1056wu-1056wv-1056ww-1056wx-1056wy-1056wz-1056xa-1056xb-1056xc-1056xd-1056xe-1056xf-1056xg-1056xh-1056xi-1056xj-1056xk-1056xl-1056xm-1056xn-1056xo-1056xp-1056xq-1056xr-1056xs-1056xt-1056xu-1056xv-1056xw-1056xx-1056xy-1056xz-1056ya-1056yb-1056yc-1056yd-1056ye-1056yf-1056yg-1056yh-1056yi-1056yj-1056yk-1056yl-1056ym-1056yn-1056yo-1056yp-1056yq-1056yr-1056ys-1056yt-1056yu-1056yv-1056yw-1056yx-1056yy-1056yz-1056za-1056zb-1056zc-1056zd-1056ze-1056zf-1056zg-1056zh-1056zi-1056zj-1056zk-1056zl-1056zm-1056zn-1056zo-1056zp-1056zq-1056zr-1056zs-1056zt-1056zu-1056zv-1056zw-1056zx-1056zy-1056zz



To my knowledge and belief this map is substantially correct as noted hereon.  
*John F. Wagenblatt*  
John F. Wagenblatt CT LS# 17,791



www.lrcconsult.com  
LRC Engineering & Surveying, D.P.C.  
LRC Engineering and Surveying, LLC  
LRC Environmental Services, Inc.  
Land Resource Consultants, Inc.

**IMPROVEMENT LOCATION SURVEY**  
**PLAN AND PROFILE SHEET**

**WHISPERING WOODS**  
**ESTATES**

**PEACH FARM ROAD and BEAR SWAMP ROAD**  
**EAST HAMPTON, CONNECTICUT**

85 Civic Center Plaza, Suite 103  
Poughkeepsie, NY 12601  
Tel: 845.243.2880 Fax: 845.265.8175  
160 West Street, Suite E  
Cromwell, CT 06416  
Tel: 860.635.2877 Fax: 860.635.4226

Designed	—	CAD File	BD14144101	Sheet No.	
Drawn	JW/RHR	Project No.	14-1441		
Checked	JW	Date	10/22/14		
Approved	JW	Scale	AS NOTED		