

NOTE: APPROXIMATE 11,000 SQUARE FEET OF PAVEMENT WILL BE TREATED BY THE STORMWATER RETROFIT

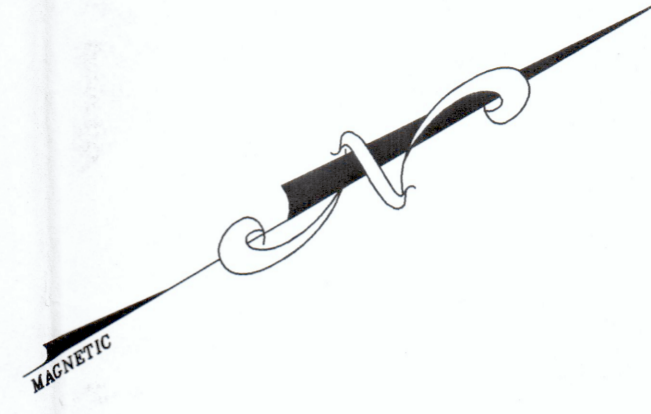

PROPERTY OF THE TOWN OF EAST HAMPTON

THREEROWS OF 18" FILTREXX SOXX TO BE INSTALLED ON THE NATURAL GROUND IN AN ARC BEYOND THE OUTLET OF THE NEW DRAINAGE SYSTEM. THE SOXX WILL GREAT SLIGHT, TEMPORARY PONDING BEHIND EACH ROW ALLOWING GREATER CONTACT TIME BETWEEN THE RUNOFF AND NATURAL VEGETATION WITHIN THE EXISTING WETLAND AREA. THE INCREASED CONTACT TIME WILL ALLOW FOR THE SETTLEMENT OF COARSE AND FINE SEDIMENTS IN THE RUNOFF AS WELL AS REDUCTION OF NUTRIENTS BY UPTAKE WITHIN THE VEGETATED COMMUNITY. THE SOXX SHALL BE PLACED ON THE EXISTING GROUND AND THEN STAKED IN PLACE WITH OAK STAKES.

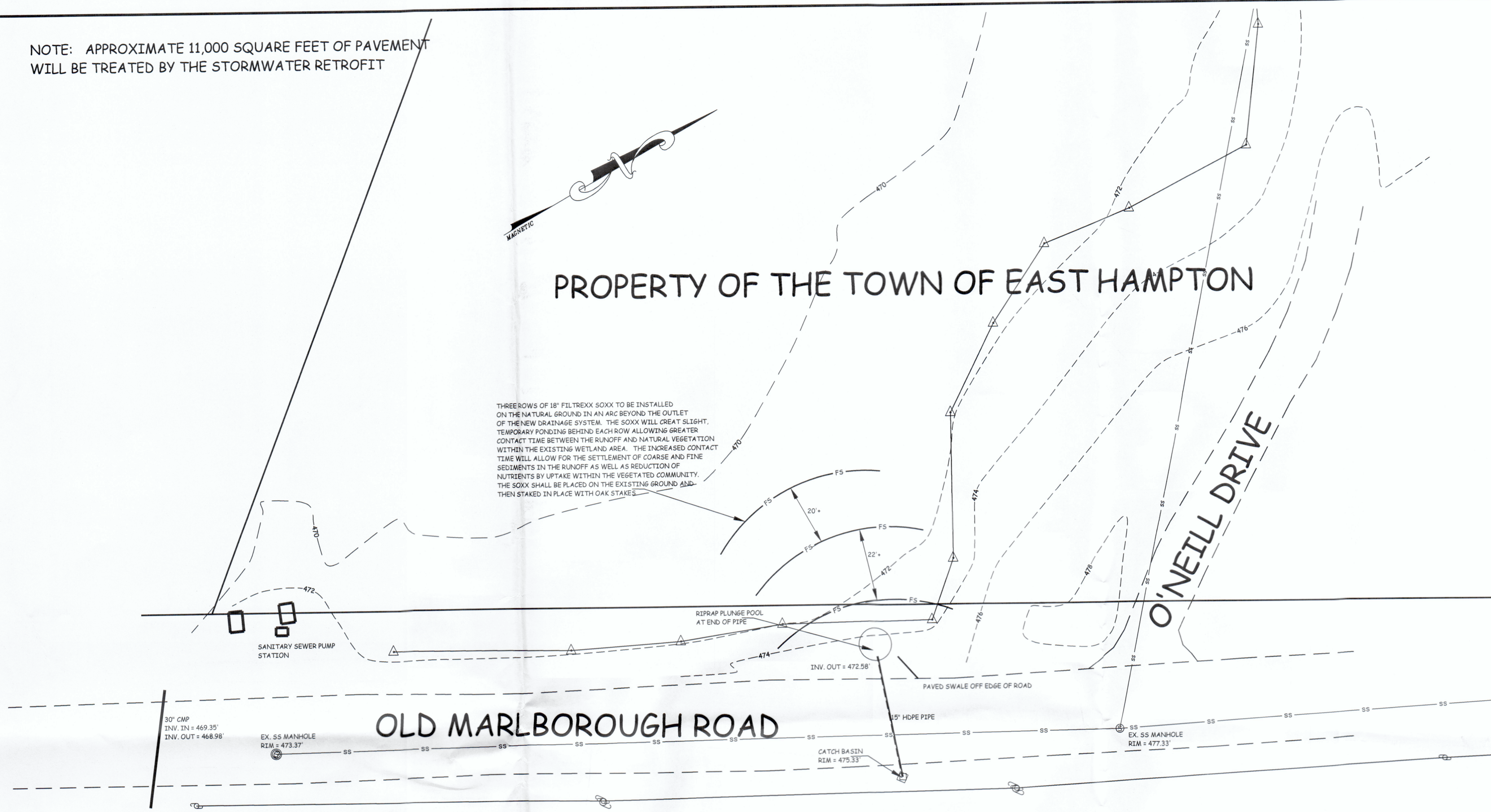

NOTE: PROPERTY LINES, TOPOGRAPHIC INFORMATION AND EXISTING SANITARY SEWER WERE TAKEN FROM MAP PREPARED BY ANCHOR ENGINEERING.
 NOTE: RKW LAND SURVEYING LOCATED EXISTING DRAINAGE PIPE AND SWALE IN THE FIELD.

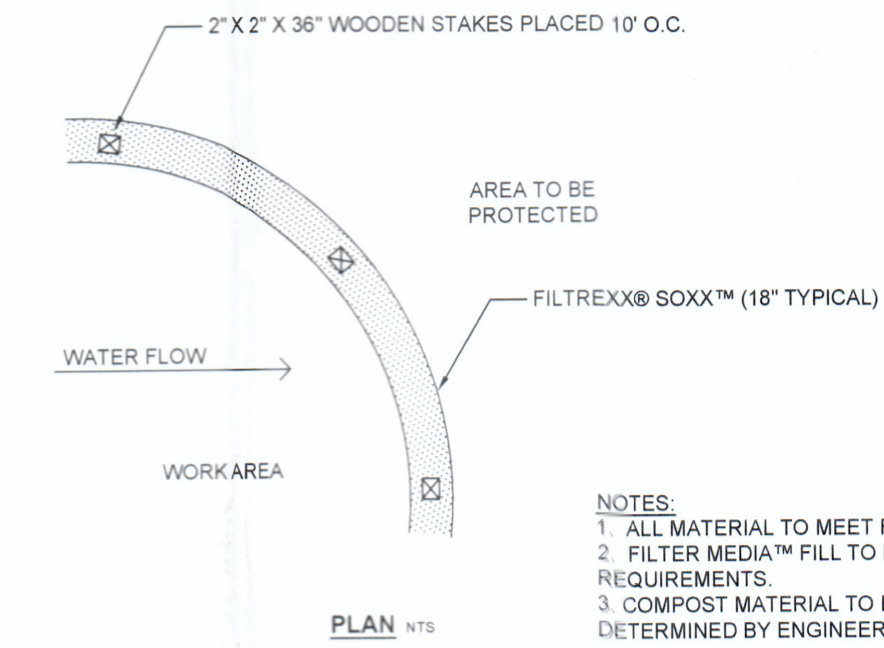
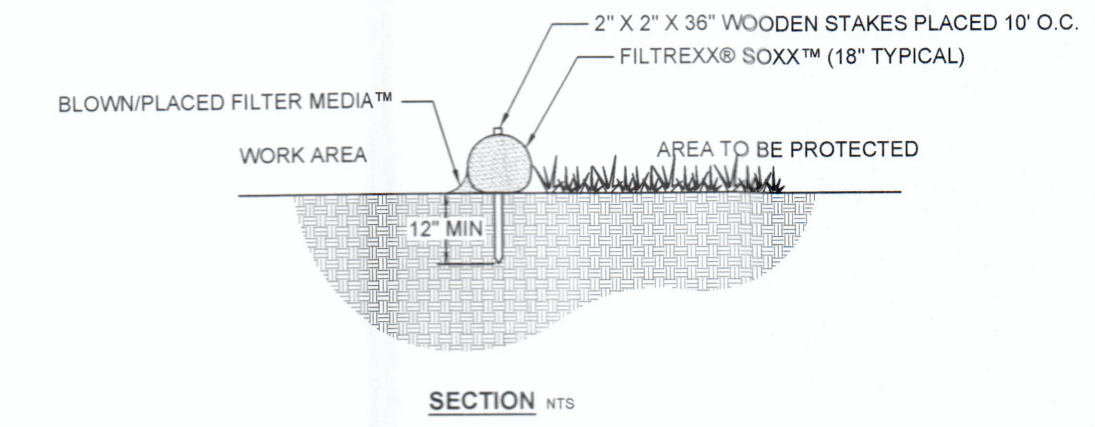

NOTES:
 1. ALL MATERIAL TO MEET FILTREXX® SPECIFICATIONS.
 2. FILTER MEDIA™ FILL TO MEET APPLICATION REQUIREMENTS.
 3. COMPOST MATERIAL TO BE DISPERSED ON SITE, AS DETERMINED BY ENGINEER.

FILTREXX® SEDIMENT CONTROL
 NTS



TRINKAUS ENGINEERING, LLC
 CIVIL ENGINEERS
 114 HUNTERS RIDGE ROAD
 SOUTHBRURY, CONNECTICUT 06488
 203-264-4558 (phone & fax)
 Email: strinkaus@earthlink.net
 Website: http://www.trinkausengineering.com



STORMWATER RETROFIT
 PROJECT #033-2019
 SCALE: 1" = 20'
 DATE: 11/10/19

PREPARED FOR
 TOWN OF EAST HAMPTON
 OLD MARLBOROUGH ROAD
 EAST HAMPTON - CONNECTICUT

NOTE: APPROXIMATE 11,000 SQUARE FEET OF PAVEMENT
WILL BE TREATED BY THE STORMWATER RETROFIT

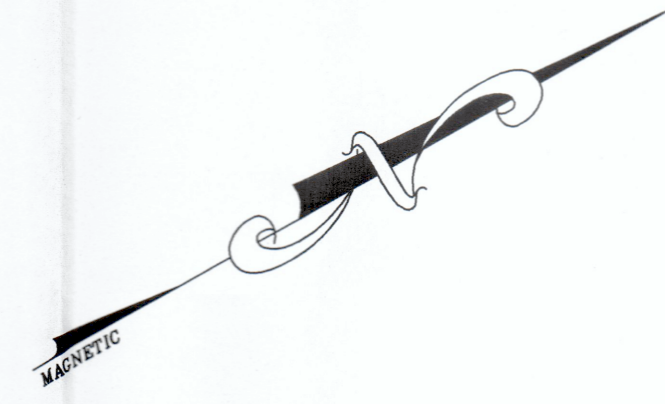

PROPERTY OF THE TOWN OF EAST HAMPTON

THREE ROWS OF 18" FILTREXX SOXX TO BE INSTALLED ON THE NATURAL GROUND IN AN ARC BEYOND THE OUTLET OF THE NEW DRAINAGE SYSTEM. THE SOXX WILL CREATE SLIGHT, TEMPORARY PONDING BEHIND EACH ROW ALLOWING GREATER CONTACT TIME BETWEEN THE RUNOFF AND NATURAL VEGETATION WITHIN THE EXISTING WETLAND AREA. THE INCREASED CONTACT TIME WILL ALLOW FOR THE SETTLEMENT OF COARSE AND FINE SEDIMENTS IN THE RUNOFF AS WELL AS REDUCTION OF NUTRIENTS BY UPTAKE WITHIN THE VEGETATED COMMUNITY. THE SOXX SHALL BE PLACED ON THE EXISTING GROUND AND THEN STAKED IN PLACE WITH OAK STAKES.

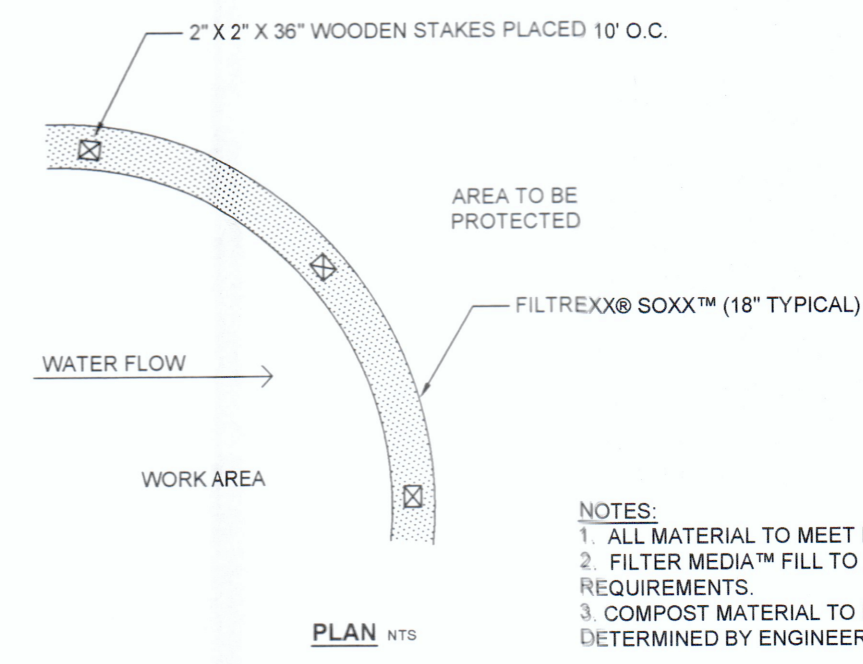
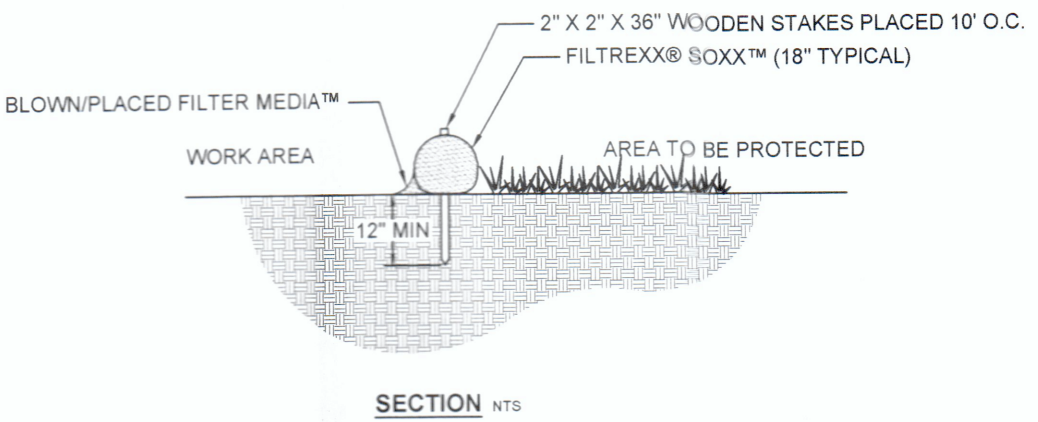

NOTES:
1. ALL MATERIAL TO MEET FILTREXX® SPECIFICATIONS.
2. FILTER MEDIA™ FILL TO MEET APPLICATION REQUIREMENTS.
3. COMPOST MATERIAL TO BE DISPERSED ON SITE, AS DETERMINED BY ENGINEER.

FILTREXX® SEDIMENT CONTROL
NTS

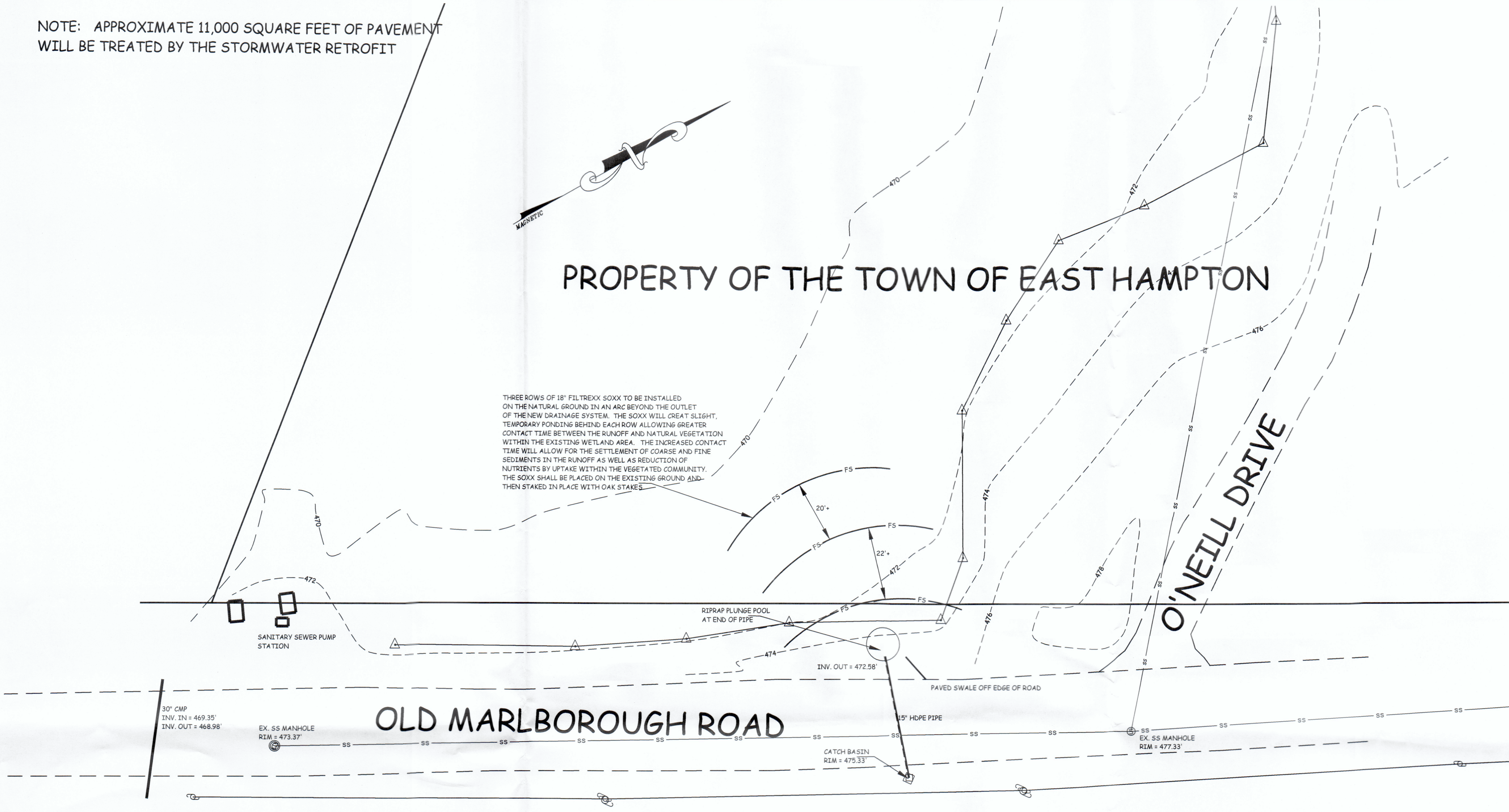

NOTE: PROPERTY LINES, TOPOGRAPHIC INFORMATION AND EXISTING SANITARY SEWER WERE TAKEN FROM MAP PREPARED BY ANCHOR ENGINEERING.
NOTE: RKW LAND SURVEYING LOCATED EXISTING DRAINAGE PIPE AND SWALE IN THE FIELD.

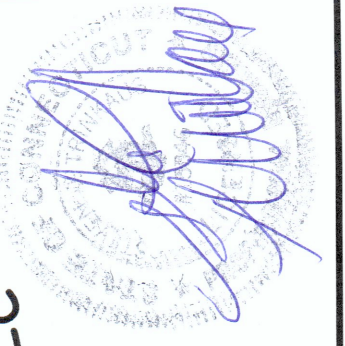

TRINKAUS ENGINEERING, LLC
CIVIL ENGINEERS
114 HUNTERS RIDGE ROAD
SOUTHBRURY, CONNECTICUT 06488
203-264-4858 (phone & fax)
Email: strinka@earthlink.net
Website: <http://www.trinkaengineering.com>



STORMWATER RETROFIT
PROJECT #033-2019
SCALE: 1" = 20'
DATE: 11/10/19

PREPARED FOR
TOWN OF EAST HAMPTON
OLD MARLBOROUGH ROAD
EAST HAMPTON - CONNECTICUT

NOTE: APPROXIMATE 11,000 SQUARE FEET OF PAVEMENT WILL BE TREATED BY THE STORMWATER RETROFIT

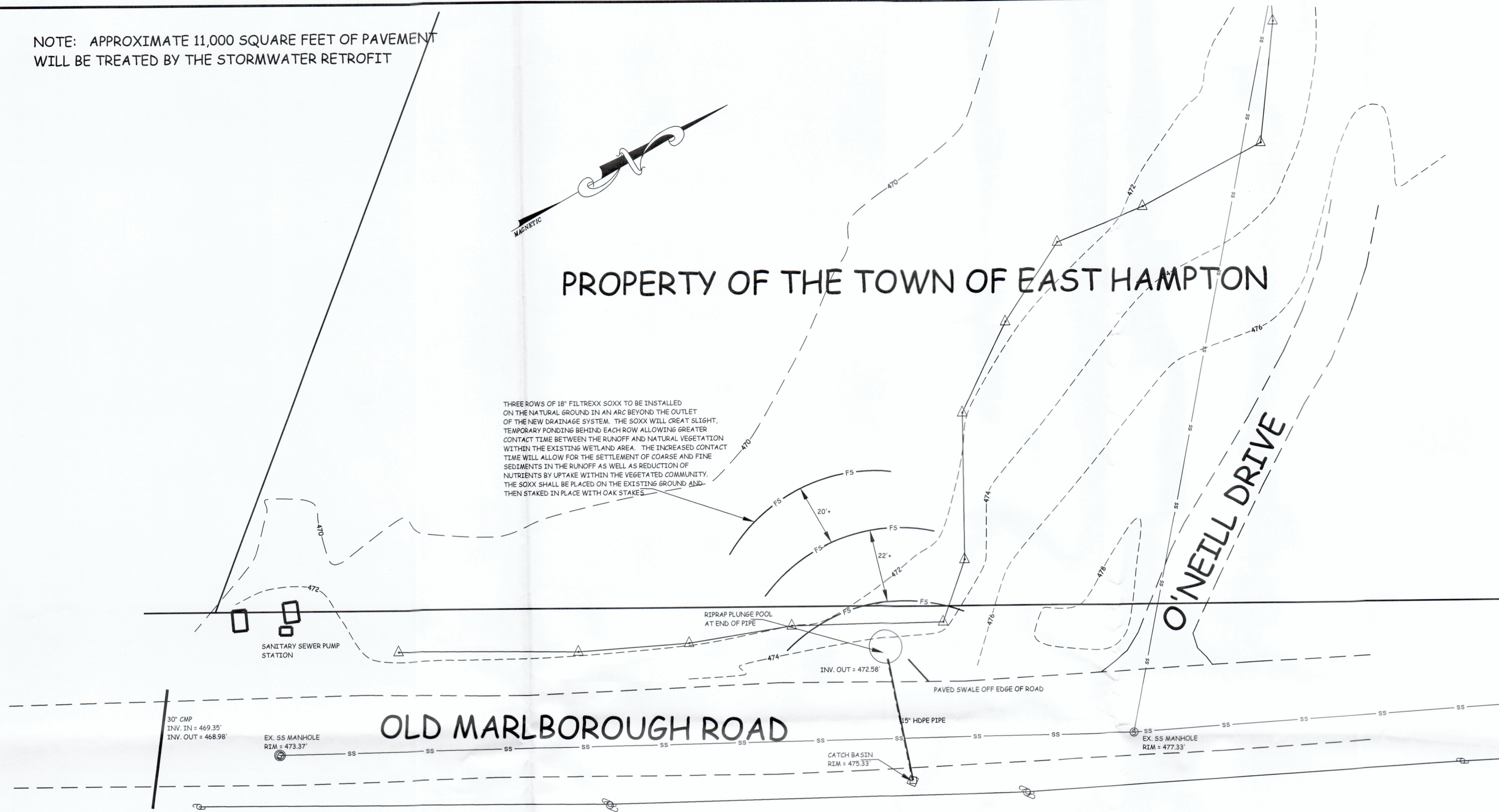

NOTE: PROPERTY LINES, TOPOGRAPHIC INFORMATION AND EXISTING SANITARY SEWER WERE TAKEN FROM MAP PREPARED BY ANCHOR ENGINEERING.
NOTE: RKW LAND SURVEYING LOCATED EXISTING DRAINAGE PIPE AND SWALE IN THE FIELD.

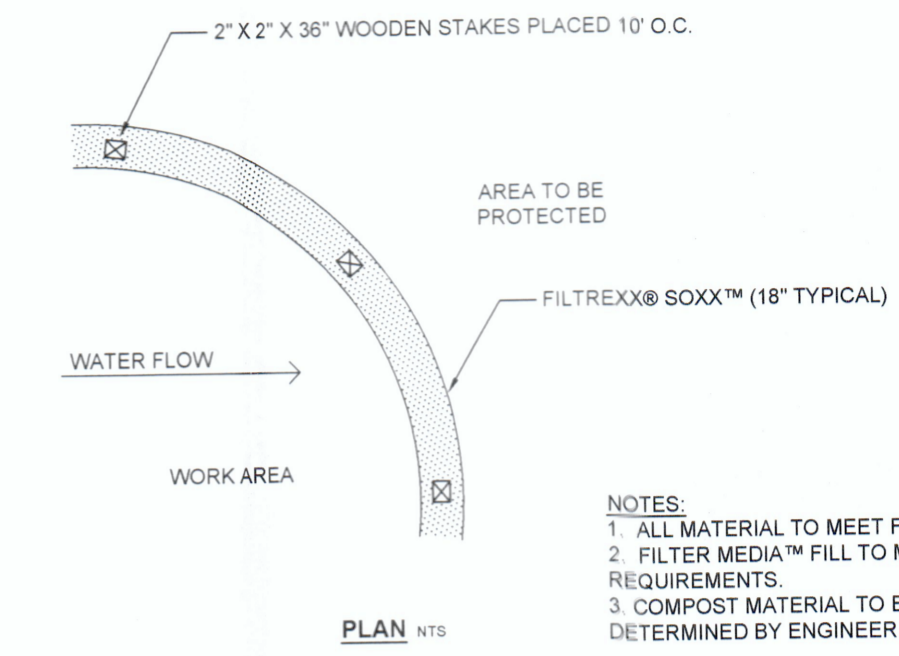
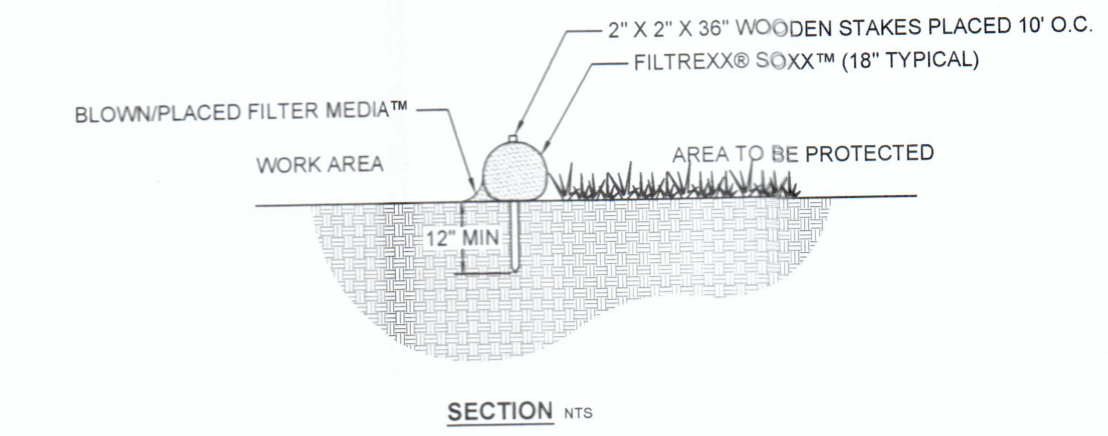

- NOTES:
1. ALL MATERIAL TO MEET FILTREXX® SPECIFICATIONS.
 2. FILTER MEDIA™ FILL TO MEET APPLICATION REQUIREMENTS.
 3. COMPOST MATERIAL TO BE DISPERSED ON SITE, AS DETERMINED BY ENGINEER.

FILTREXX® SEDIMENT CONTROL
NTS

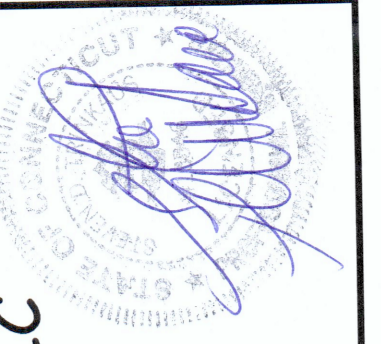

TRINKAUS ENGINEERING, LLC
CIVIL ENGINEERS
114 HUNTERS RIDGE ROAD
SOUTHBURY, CONNECTICUT 06488
203-264-4558 (phone & fax)
Email: strinka@earthlink.net
Website: http://www.trinkaengineering.com



STORMWATER RETROFIT
PROJECT #033-2019
SCALE: 1" = 20'
DATE: 11/10/19

PREPARED FOR
TOWN OF EAST HAMPTON
OLD MARLBOROUGH ROAD
EAST HAMPTON - CONNECTICUT

NOTE: APPROXIMATE 11,000 SQUARE FEET OF PAVEMENT WILL BE TREATED BY THE STORMWATER RETROFIT

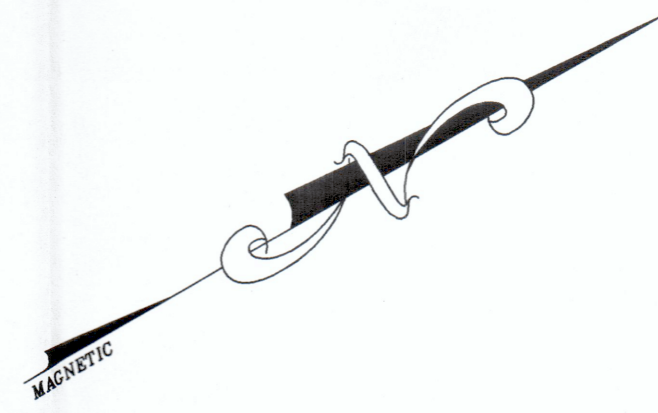

PROPERTY OF THE TOWN OF EAST HAMPTON

THREE ROWS OF 18" FILTREXX SOXX TO BE INSTALLED ON THE NATURAL GROUND IN AN ARC BEYOND THE OUTLET OF THE NEW DRAINAGE SYSTEM. THE SOXX WILL CREATE SLIGHT, TEMPORARY PONDING BEHIND EACH ROW ALLOWING GREATER CONTACT TIME BETWEEN THE RUNOFF AND NATURAL VEGETATION WITHIN THE EXISTING WETLAND AREA. THE INCREASED CONTACT TIME WILL ALLOW FOR THE SETTLEMENT OF COARSE AND FINE SEDIMENTS IN THE RUNOFF AS WELL AS REDUCTION OF NUTRIENTS BY UPTAKE WITHIN THE VEGETATED COMMUNITY. THE SOXX SHALL BE PLACED ON THE EXISTING GROUND AND THEN STAKED IN PLACE WITH OAK STAKES.

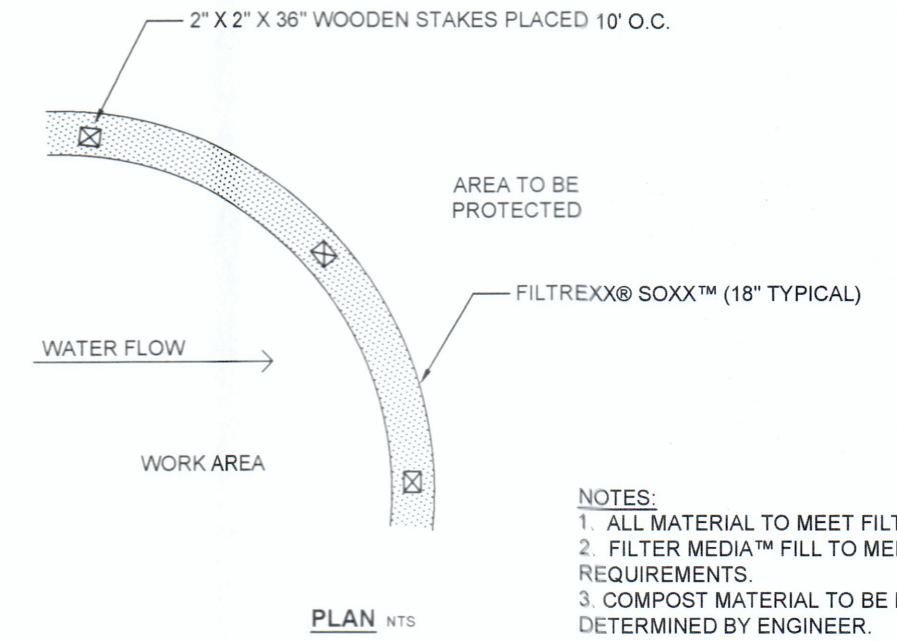
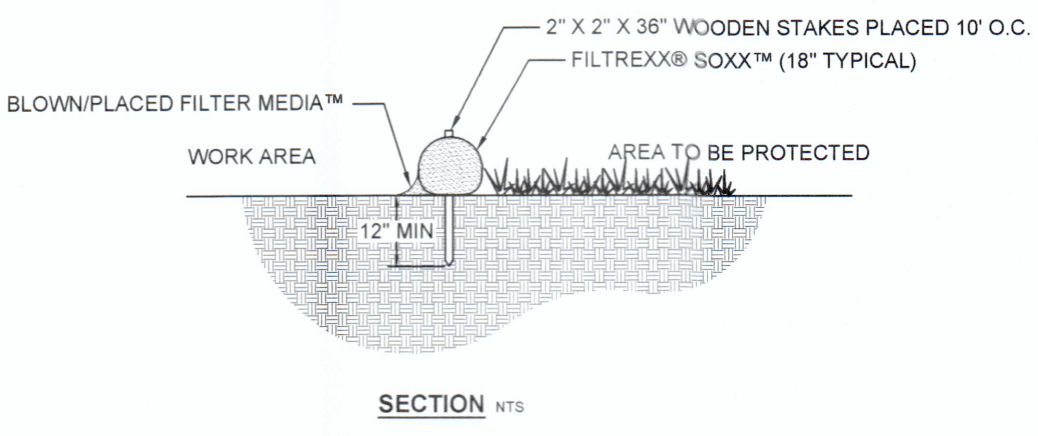
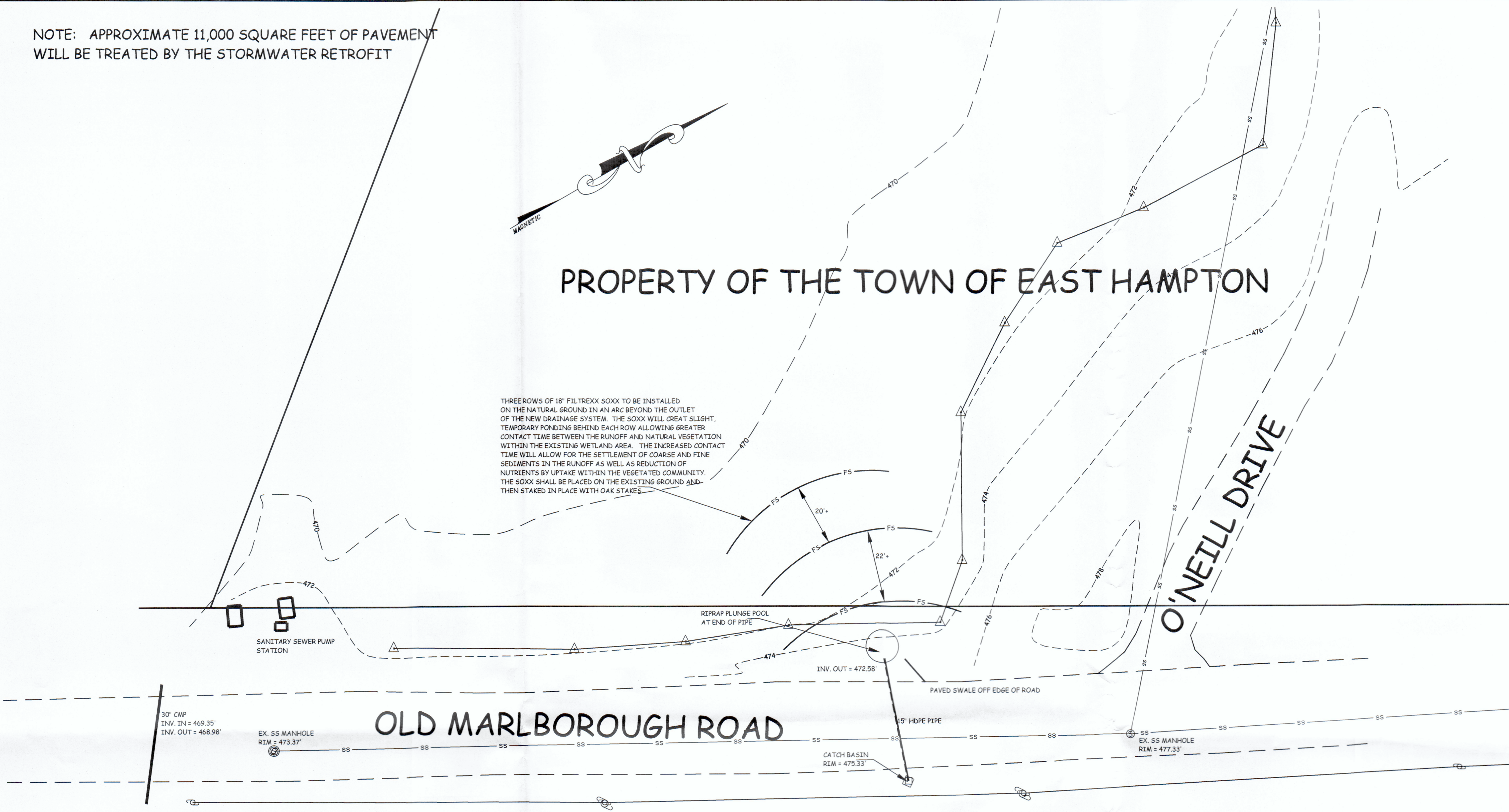

- NOTES:
1. ALL MATERIAL TO MEET FILTREXX SPECIFICATIONS.
 2. FILTER MEDIA FILL TO MEET APPLICATION REQUIREMENTS.
 3. COMPOST MATERIAL TO BE DISPERSED ON SITE, AS DETERMINED BY ENGINEER.

FILTREXX® SEDIMENT CONTROL
NTS

NOTE: PROPERTY LINES, TOPOGRAPHIC INFORMATION AND EXISTING SANITARY SEWER WERE TAKEN FROM MAP PREPARED BY ANCHOR ENGINEERING.
NOTE: RKW LAND SURVEYING LOCATED EXISTING DRAINAGE PIPE AND SWALE IN THE FIELD.

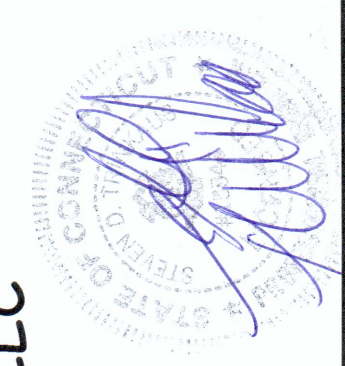

TRINKAUS ENGINEERING, LLC
 CIVIL ENGINEERS
 114 HUNTERS RIDGE ROAD
 SOUTHBRURY, CONNECTICUT 06488
 203-264-4558 (phone & fax)
 Email: strinkaus@earthlink.net
 Website: <http://www.trinkausengineering.com>



STORMWATER RETROFIT
 PROJECT #033-2019
 SCALE: 1" = 20'
 DATE: 11/10/19

PREPARED FOR
 TOWN OF EAST HAMPTON
 OLD MARLBOROUGH ROAD
 EAST HAMPTON - CONNECTICUT