

LEGEND

- IRON PINS RECOVERED
- POWER UTILITY POLES
- RECENTLY PLACED STONES
- ▬ EXISTING OLD RETAINING WALL
- 3' HIGH FENCE
- BOUNDARY ANGLE POINTS
- ▲ CONCRETE NAILS
- PRIVACY FENCE

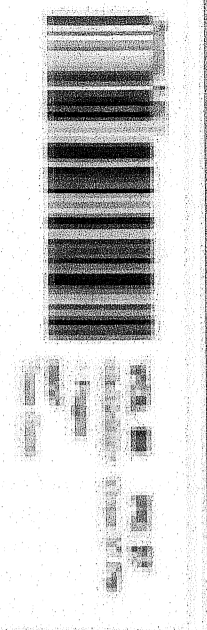

McMinn Associates
 171 Wilcox Road
 Wilford, Connecticut 06495
 Phone: (860) 537-0046
 Fax: (860) 537-0048

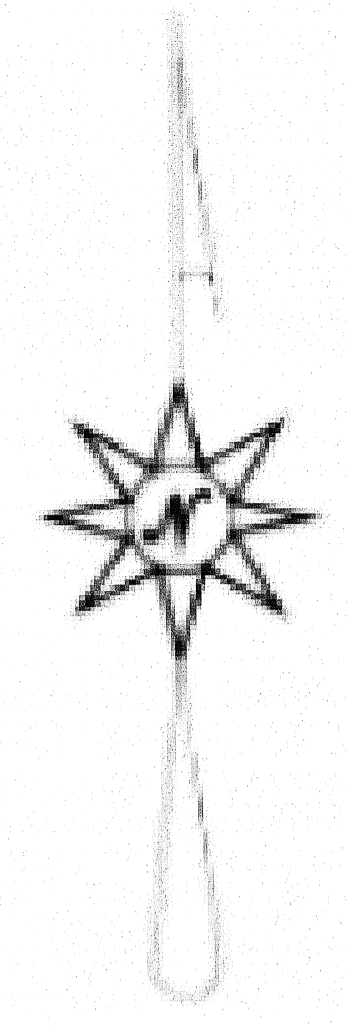
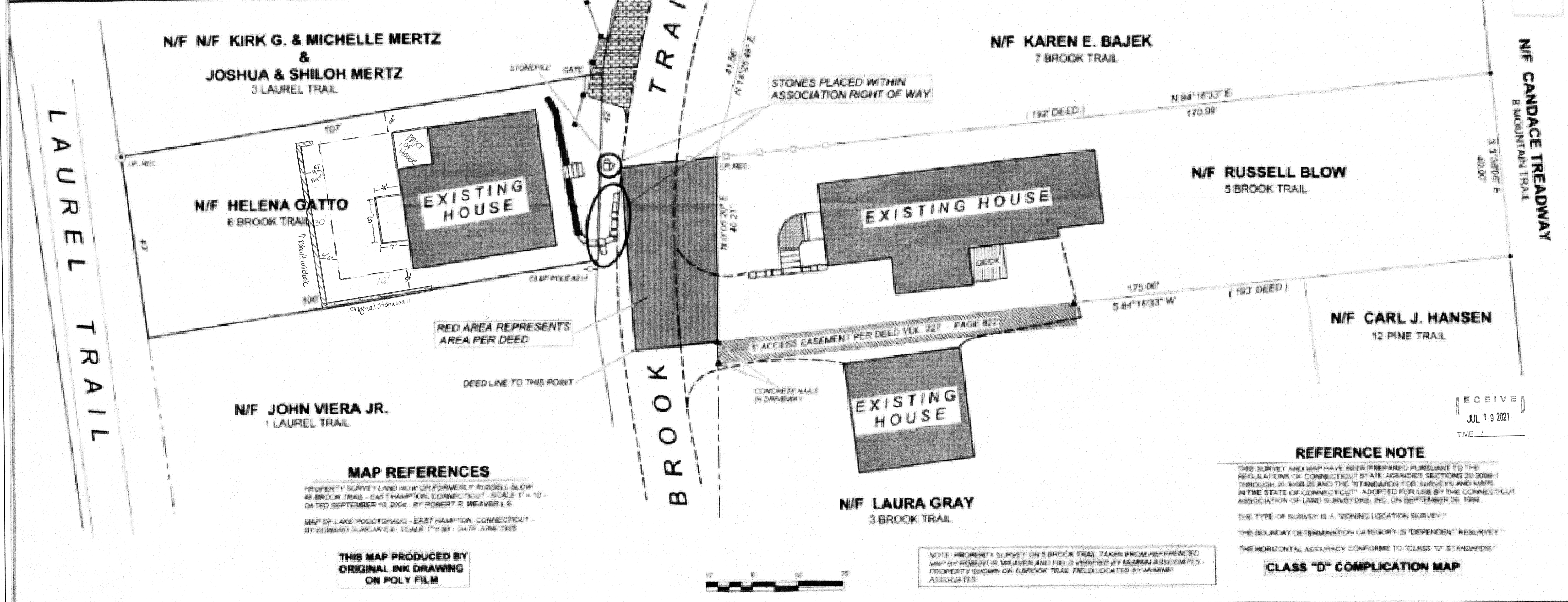

MAP REFERENCES

PROPERTY SURVEY LAND NOW OR FORMERLY RUSSELL BLOW
 46 BROOK TRAIL - EAST HAMPTON, CONNECTICUT - SCALE 1" = 10'
 DATED SEPTEMBER 10, 2004 BY ROBERT R. WEAVER, L.S.
 MAP OF LAKE FOXCROFT - EAST HAMPTON, CONNECTICUT
 BY EDWARD DUNCAN, C.E. SCALE 1" = 50' - DATE: JUNE 1988

**THIS MAP PRODUCED BY
 ORIGINAL INK DRAWING
 ON POLY FILM**

REFERENCE NOTE

THIS SURVEY AND MAP HAVE BEEN PREPARED PURSUANT TO THE
 REGULATIONS OF CONNECTICUT STATE AGENCIES SECTIONS 36-300B-1
 THROUGH 36-300B-25 AND THE "STANDARDS FOR SURVEYS AND MAPS
 IN THE STATE OF CONNECTICUT" ADOPTED FOR USE BY THE CONNECTICUT
 ASSOCIATION OF LAND SURVEYORS, INC. ON SEPTEMBER 26, 1999.
 THE TYPE OF SURVEY IS A "ZONING LOCATION SURVEY."
 THE BOUNDARY DETERMINATION CATEGORY IS "DEPENDENT RESURVEY."
 THE HORIZONTAL ACCURACY CONFORMS TO "CLASS "D" STANDARDS."

CLASS "D" COMPLICATION MAP

RECEIVED
 JUL 19 2021
 TIME

NOTE: PROPERTY SURVEY ON 5 BROOK TRAIL TAKEN FROM REFERENCED
 MAP BY ROBERT R. WEAVER AND FIELD VERIFIED BY McMINN ASSOCIATES.
 PROPERTY SHOWN ON 6 BROOK TRAIL FIELD LOCATED BY McMINN
 ASSOCIATES

THIS MAP IS A REPRESENTATION OF THE ORIGINAL INK DRAWING AND DOES NOT CONSTITUTE A GUARANTEE OF THE ACCURACY OF THE INFORMATION THEREON. THE PROFESSIONAL SURVEYOR ASSOCIATION OF CONNECTICUT
 COPYRIGHT 2021
 McMINN ASSOCIATES, LAND USE CONSULTANTS
 171 WILCOX ROAD
 WILFORD, CONNECTICUT 06495
 (860) 537-0046

TO MY KNOWLEDGE AND BELIEF, THIS MAP IS SUBSTANTIALLY CORRECT AS NOTED HEREON.
 PAUL STOWELL
 REGISTERED LAND SURVEYOR - L.S. LIC. No. 70216

**McMINN ASSOCIATES
 LAND USE CONSULTANTS
 PAUL STOWELL REG. LAND SURVEYOR
 171 WILCOX ROAD
 WILFORD, CONNECTICUT
 (860) 537-0046**

NO.	DATE	REVISION

**SURVEY
 PROPERTY OF & PREPARED FOR
 RUSSELL BLOW
 5 BROOK TRAIL
 EAST HAMPTON, CONNECTICUT
 DATE JANUARY 24, 2021 - SCALE 1" = 10'**

SHEET 1 OF 1

 JOB No. 204003