

NOTES:

1. REFERENCE IS MADE TO A PLAN ENTITLED, "RESUBDIVISION PLAN, LAND OF ANGELO PARRA AND RICHARD PARRUBO MAIN STREET, EAST HARTFORD, CT, SCALE 1"=50', DATED 3-6-78, BY CASOIO, DECHIE & ASSOCIATES, INC.
2. ALL EROSION & SEDIMENT CONTROL STRUCTURES TO BE CONSTRUCTED AS DETAILED & SPECIFIED IN THE "EROSION AND SEDIMENT CONTROL HANDBOOK, STATE OF CONNECTICUT, U.S. DEPARTMENT OF AGRICULTURE, SOIL CONSERVATION SERVICE, STORES, CT.
3. PALED STAKES MAY EROSION CHECKS SHALL BE PLACED PRIOR TO ANY CONSTRUCTION AND SHALL REMAIN IN PLACE UNTIL ALL DISTURBED AREAS IN THE VICINITY OF THE WETLANDS HAVE BEEN SEEDING AND STABILIZED. EACH PALE TO BE COIRE TIED OR REINFORCED AND SHALL BE HELD IN PLACE BY TWO 2" X 2" X 3' STAKES.
4. THE PROPOSED ACTIVITY IS LIMITED TO WORK AS REQUESTED IN THE APPLICATION. ANY ADDITIONAL WORK OR DISTURBED OF WETLANDS SHALL REQUIRE ADDITIONAL PERMITS.
5. PRIVATE WATER SUPPLY & PUBLIC SEWERS
6. BUILDING COVERS 6% OF LOT
7. GRADES TO REMAIN UNCHANGED
8. PARKING SPACES SHALL CONTAIN 200' S.F.
9. 10' PAVED APRON @ ALL DRIVEWAYS.

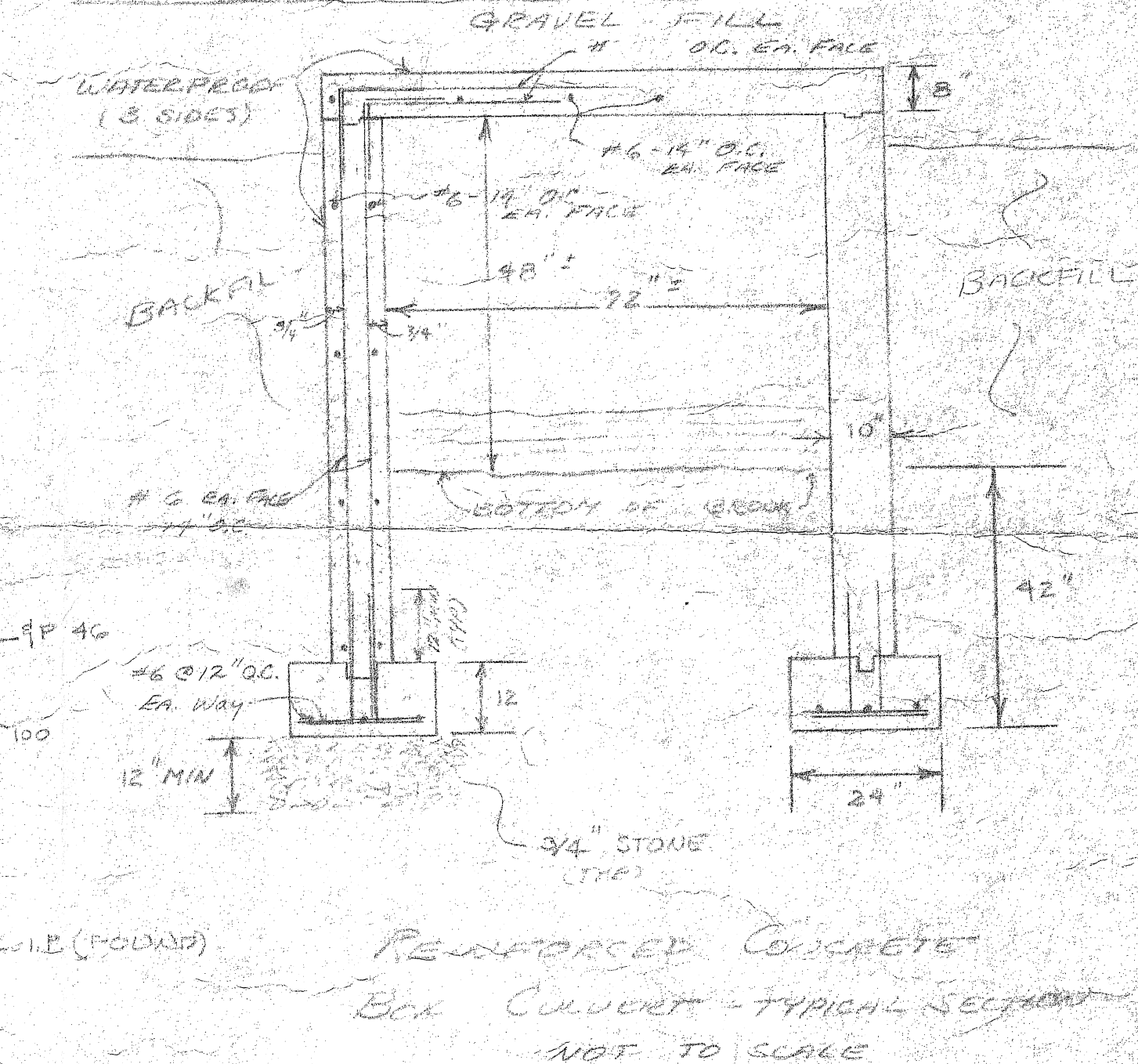
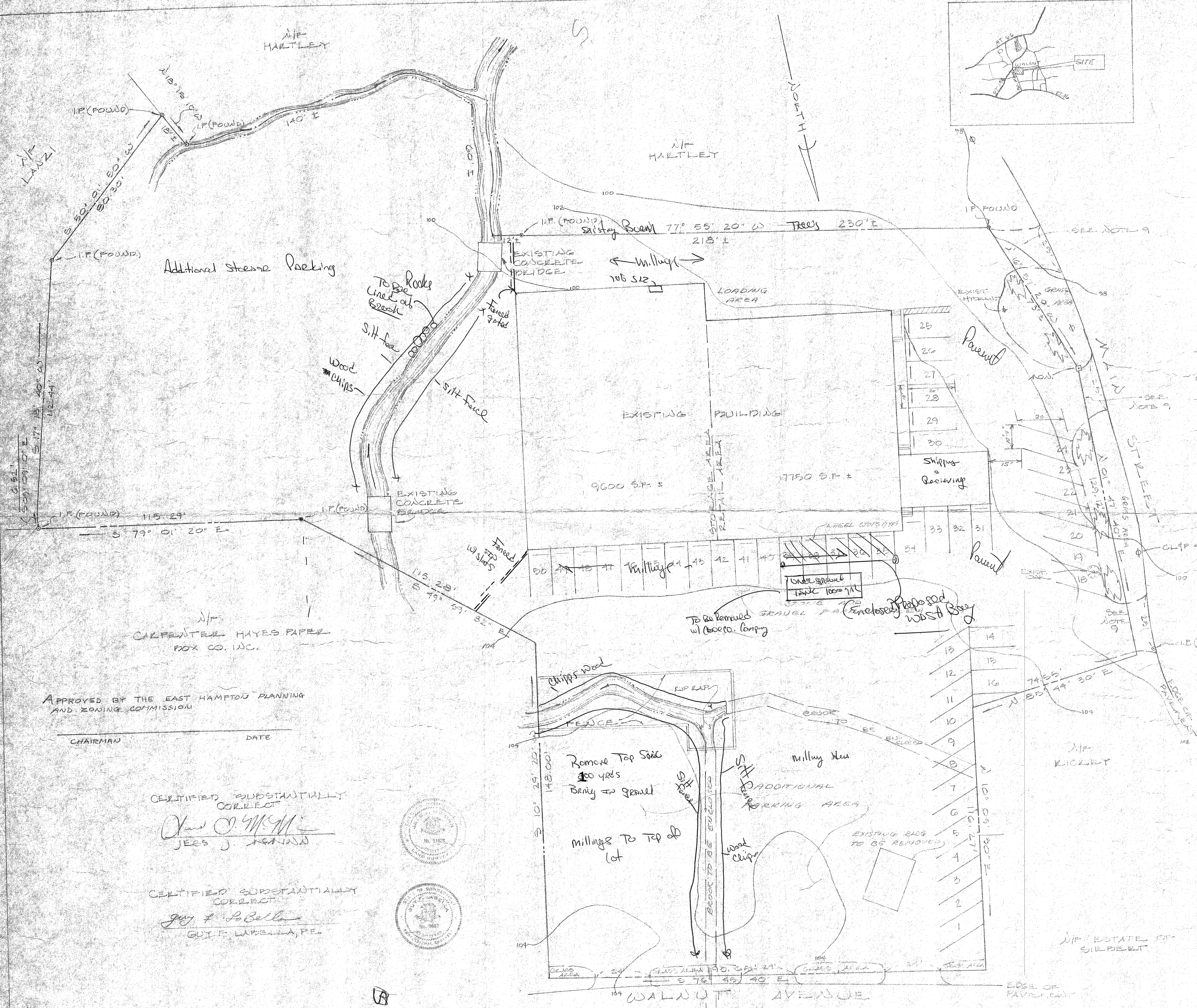
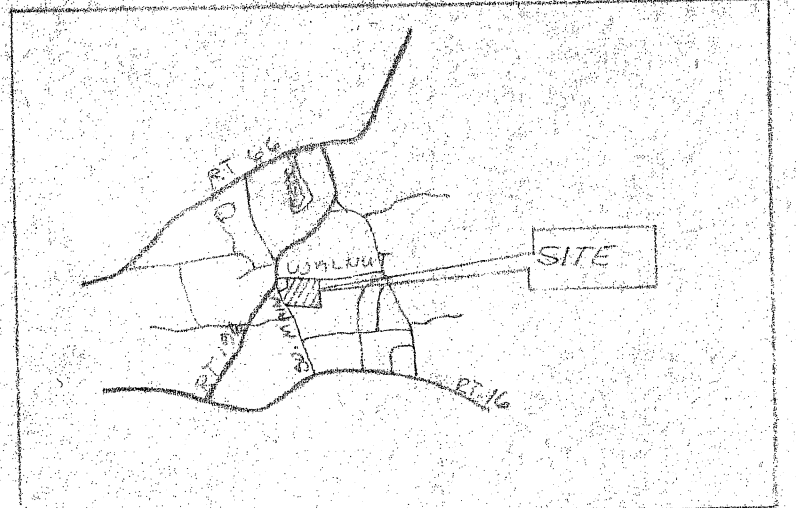

PARKING LAYOUT & SITE PLAN
 PREPARED FOR
JOE VILLA
 WALNUT AVENUE & MAIN STREET
 EAST HARTFORD, CONNECTICUT
 SCALE 1"=20'
 JULY 1988
 REV. 7/17/88

APPROVED BY THE EAST HARTFORD PLANNING AND ZONING COMMISSION
 CHAIRMAN _____ DATE _____

CERTIFIED SUBSTANTIALLY CORRECT
James J. Mansueto
 JAMES J. MANSUETO

CERTIFIED SUBSTANTIALLY CORRECT
Guy E. LaBella, P.E.
 GUY E. LABELLA, P.E.

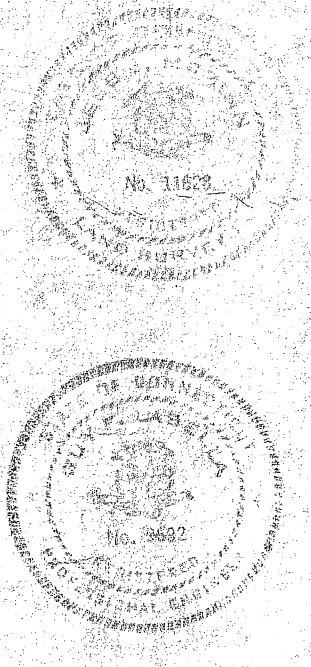

0003
IWWA

SURVEYING-ENGINEERING
CENTROPLEX
 P.O. BOX 15
 COLCHESTER, CONN.

OCT 24 2020

SCANNED
10/26/20