

MAGNETIC NORTH AUGUST 2008

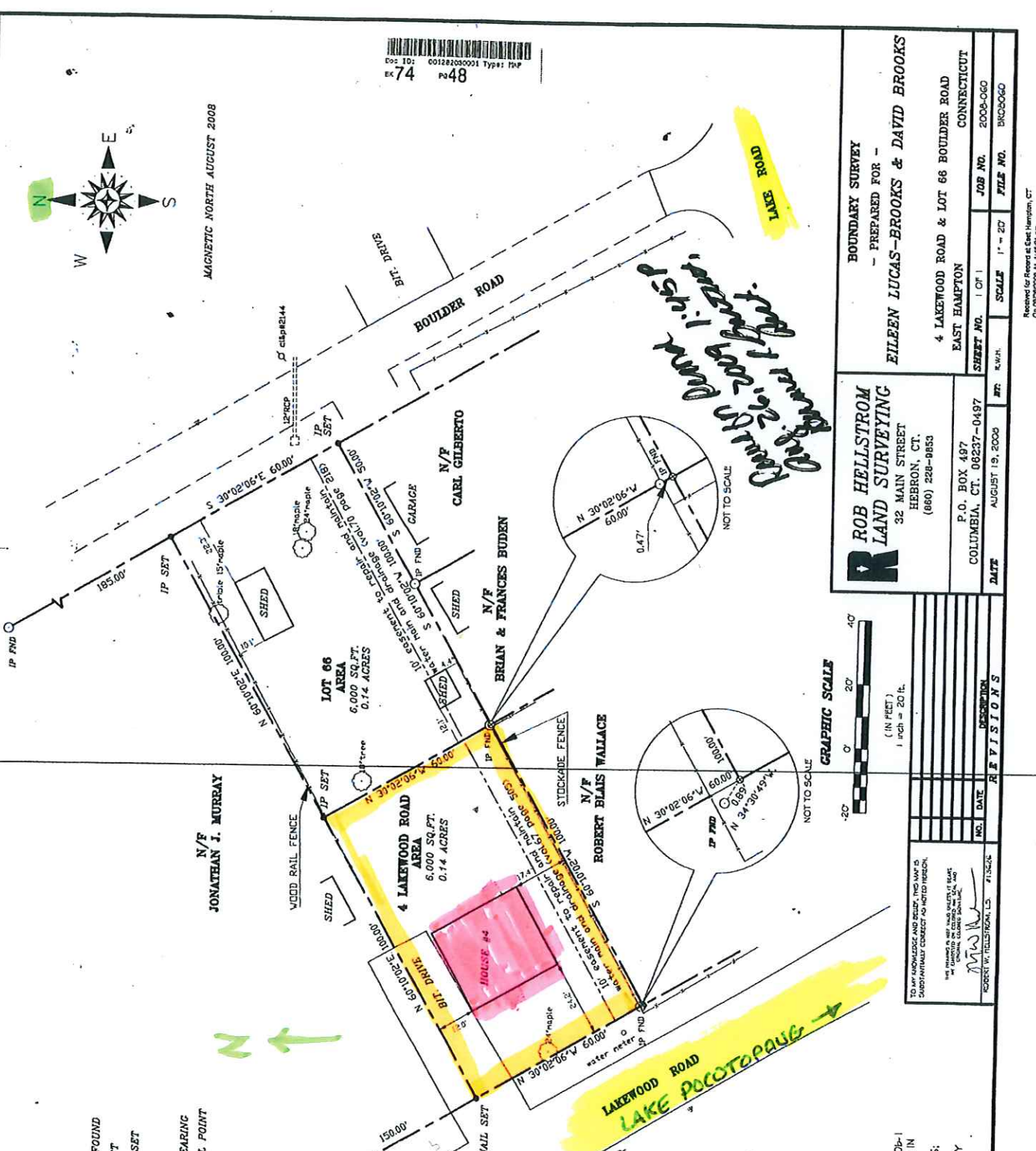

Handwritten note:
 This lot is a 1/2 acre lot. It is a 1/2 acre lot. It is a 1/2 acre lot.

LAKELWOOD ROAD
 LAKE POCOTOPUNG

LEGEND

- PROPERTY LINE
- BUILDING LINE
- ANGLE POINT
- IRON PIN OR PIPE FOUND
- IP FND
- IP SET
- IRON PIN TO BE SET
- DH SET
- DRILL HOLE TO BE SET
- STONE WALL
- WIRE FENCE
- EDGE WOODS OR CLEARING
- SURVEYORS CONTROL POINT

BOUNDARY SURVEY
 - PREPARED FOR -
EILEEN LUCAS-BROOKS & DAVID BROOKS
 4 LAKELWOOD ROAD & LOT 66 BOULDER ROAD
 EAST HAMPTON CONNECTICUT
 JOB NO. 2008-060
 FILE NO. BR06060

ROB HELLSTROM
 LAND SURVEYING
 32 MAIN STREET
 HEBRON, CT.
 (860) 228-9850
 P.O. BOX 497
 COLUMBIA, CT. 06237-0497
 DATE: AUGUST 19, 2008
 SCALE: 1" = 20'
 MT. N.W.M. 1 OF 1

| NO. | DATE | DESCRIPTION |
|-----|------|-------------|
| | | |
| | | |
| | | |
| | | |
| | | |
| | | |
| | | |
| | | |
| | | |
| | | |
| | | |
| | | |

DEED REFERENCES
 SEE VOLUME 70 PAGE 216 AND VOLUME 67 PAGE 504 FOR POSSIBLE RESTRICTION ON THE PARCELS AT THE EAST HAMPTON TOWN CLERK'S OFFICE.

MAP REFERENCES:
 LAKELWOOD ACRES, PROPERTY OF HENRY J. CARINI, EAST HAMPTON CT., SCALE 1" = 40', DATED SEPTEMBER, 1946, REVISED TO JULY 1957.

MAP STANDARD NOTES
 THIS SURVEY (OR MAP) HAS BEEN PREPARED PURSUANT TO THE REGULATIONS OF CONNECTICUT STATE AGENCIES SECTIONS 20-300B-1 THRU 20-300B-20 AND THE STANDARDS FOR SURVEYS AND MAPS IN THE STATE OF CONNECTICUT AS ADOPTED BY THE CONNECTICUT ASSOCIATION OF LAND SURVEYORS, INC. ON SEPTEMBER 26, 1996; THIS TYPE OF SURVEY IS A BOUNDARY SURVEY. BOUNDARY DETERMINATION IS BASED ON A DEPENDENT RESURVEY OF PROPERTY AND CONFORMS TO THE A-2 CLASS OF ACCURACY.

THIS MAP PRODUCED BY ORIGINAL INK DRAWING ON POLY FILM OR LITHO ROB HELLSTROM LAND SURVEYING 32 MAIN ST. HEBRON, CT. 06218