

LOT #2  
50,330 S.F.  
1.16 ACRES  
(16,468 S.F. CONSERVATION AREA)  
NOTE: THIS LOT HAS CONSERVATION  
DEVELOPMENT RESTRICTIONS

LOT #1  
40,268 S.F.  
0.92 ACRES  
(10,295 S.F. CONSERVATION AREA)  
NOTE: THIS LOT HAS CONSERVATION  
DEVELOPMENT RESTRICTIONS

LOT #2-A  
41,860.7 S.F.  
0.958 ACRES  
(10,296 S.F. CONSERVATION AREA)  
NOTE: THIS LOT HAS CONSERVATION  
DEVELOPMENT RESTRICTIONS

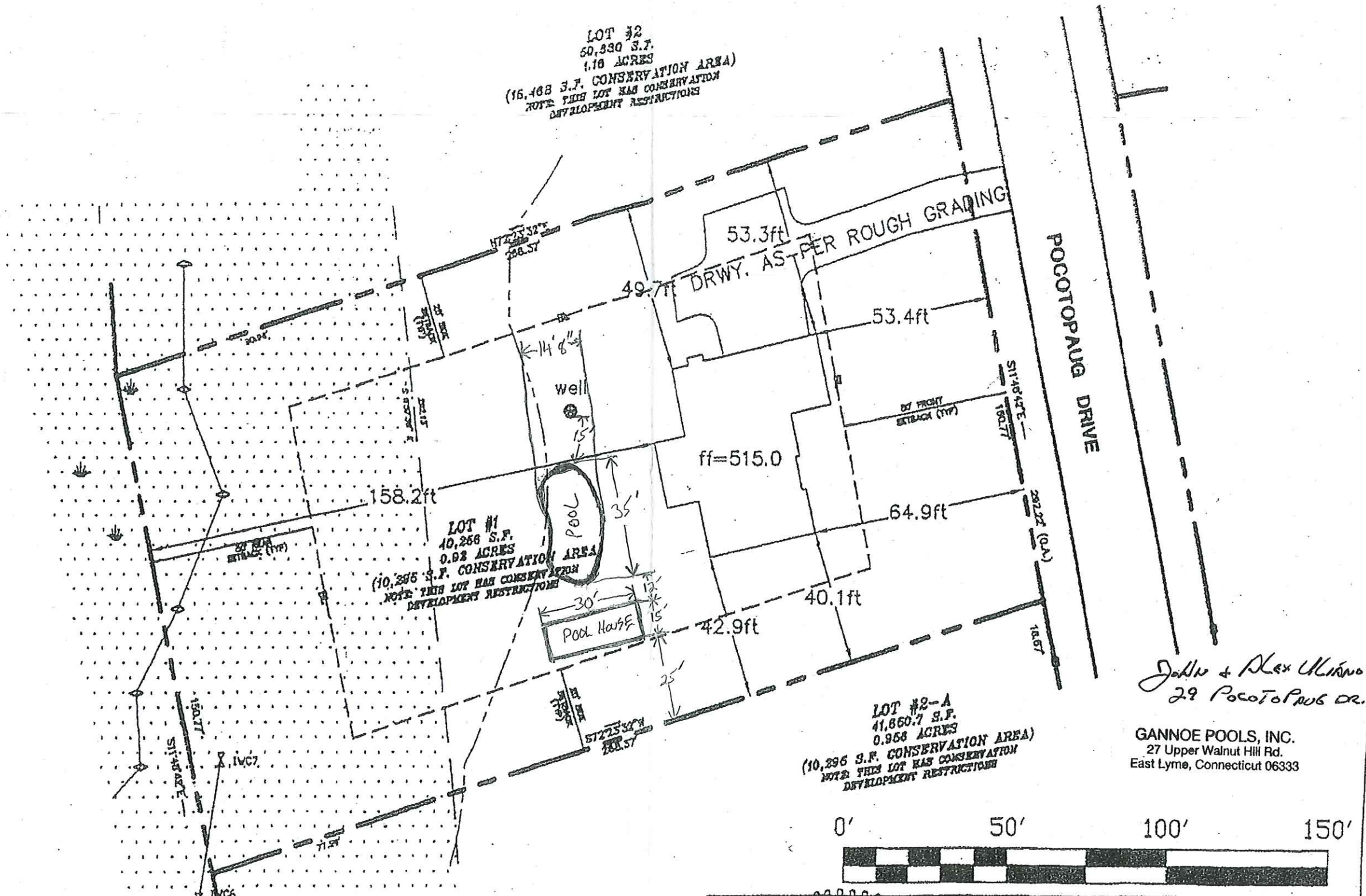

John & Alex Uliano  
29 Pocotopaug Dr.

GANNOE POOLS, INC.  
27 Upper Walnut Hill Rd.  
East Lyme, Connecticut 06333



WARREN SURVEYING

NOT VALID WITHOUT SURVEYOR'S SIGNATURE AND EXPRESSED KNOWLEDGE HEREON

SEVEN HILLS ESTATES - PHASE III  
LOT 1 - POCOTOPAUG DRIVE  
EAST HAMPTON, CONNECTICUT

AS-BUILT

|                     |                        |   |
|---------------------|------------------------|---|
| Drawn By:<br>G.F.W. | Date:<br>DEC. 15, 2005 | Warren Surveying<br>138 Hidden Lake Road<br>Higganum, CT 06441<br>(880)346-7311 |
| Scale:<br>1" = 50'  |                        | Project No.<br>SH 1 OF 1<br>2057  |

GREGORY F. WARREN U.S. 1897

BEEN PREPARED PURSUANT TO THE REGULATIONS OF CONNECTICUT  
SECTIONS 20-300b-1 THROUGH 20-300b-20 AND THE "STANDARDS  
AND MAPS IN THE STATE OF CONNECTICUT" AS ADOPTED BY THE  
ASSOCIATION OF LAND SURVEYORS, INC. ON SEPTEMBER 26, 1986;  
BY: IMPROVEMENT LOCATION SURVEY  
TERMINATION CATEGORY: DEPENDENT RESURVEY  
JRAY: A-2