

**GENERAL NOTES:**  
 A. BASE MAPPING WAS PREPARED FROM TRACED DRAWING OF "MEEHL BOUNDARY SURVEY" PREPARED BY JACKOWIAK LAND SURVEYORS.

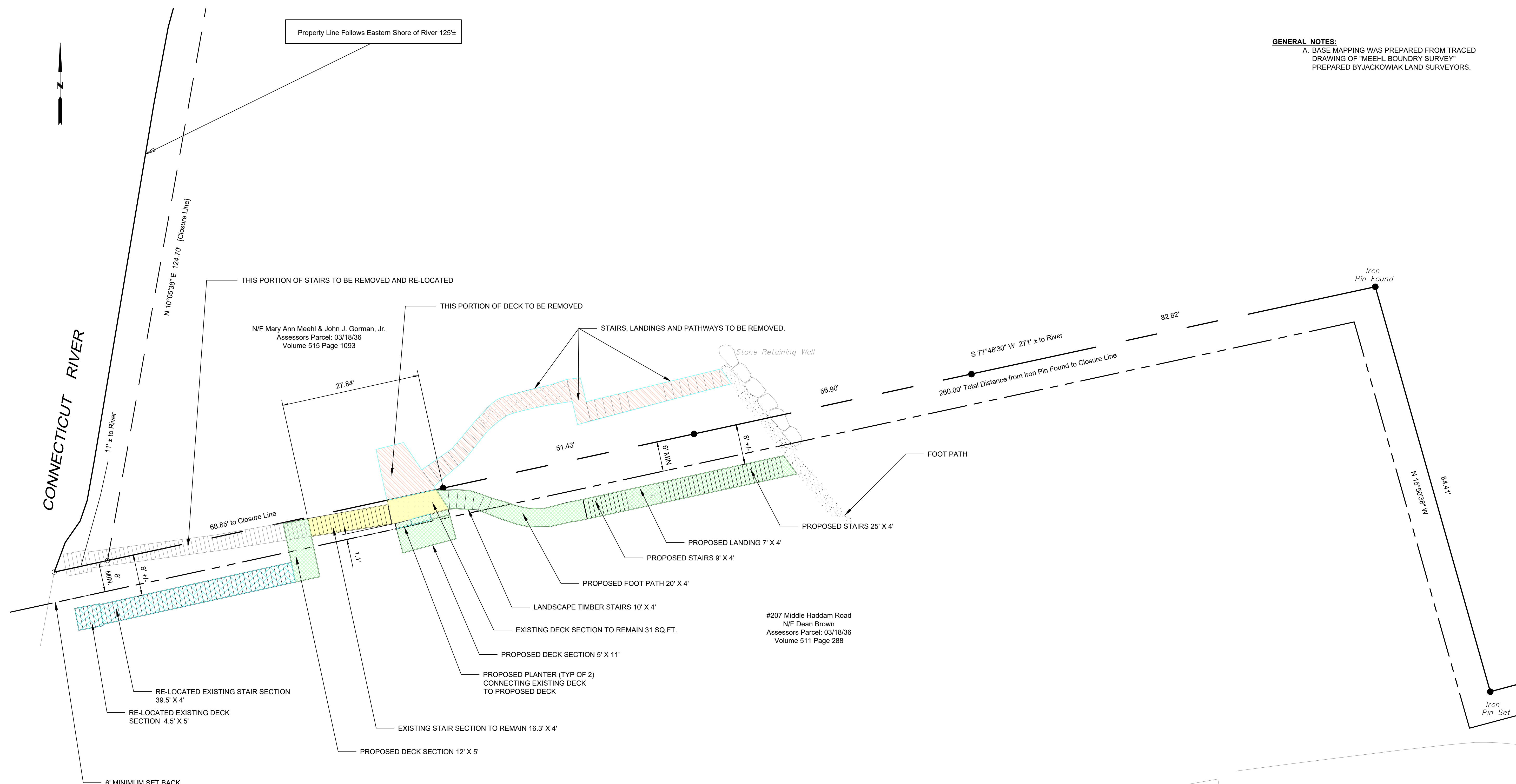

CONNECTICUT RIVER  
 ACCESS STAIR  
 RE-LOCATION SITE PLAN

|          |     |
|----------|-----|
| DESIGNED | TPK |
| CHECKED  |     |
| REVISED  |     |

SCALE: 1" = 10'

PREPARED FOR:  
 Mr. Dean Brown  
 East Hampton, CT

RIVER ACCESS STAIR  
 RE-LOCATION  
 East Hampton, Connecticut

JUNE 2019  
 SHEET NO. 1 OF 1  
 JOB NO. B.R.N - 001

| KEY PLAN |   |               |
|----------|---|---------------|
| SYMBOL   | DESCRIPTION                                     | AREA (SQ.FT.) |
|          | EXISTING STRUCTURE TO BE RE-LOCATED AND RE-USED | 180           |
|          | PROPOSED STRUCTURE                              | 345           |
|          | EXISTING STRUCTURE TO BE REMAIN                 | 120           |
|          | EXISTING STRUCTURE TO BE REMOVED                | ~             |

**ACCESS STAIR RE-LOCATION PLAN**  
 SCALE 1" = 10'

