

TEMPORARY CONSTRUCTION ENTRANCE
NTS

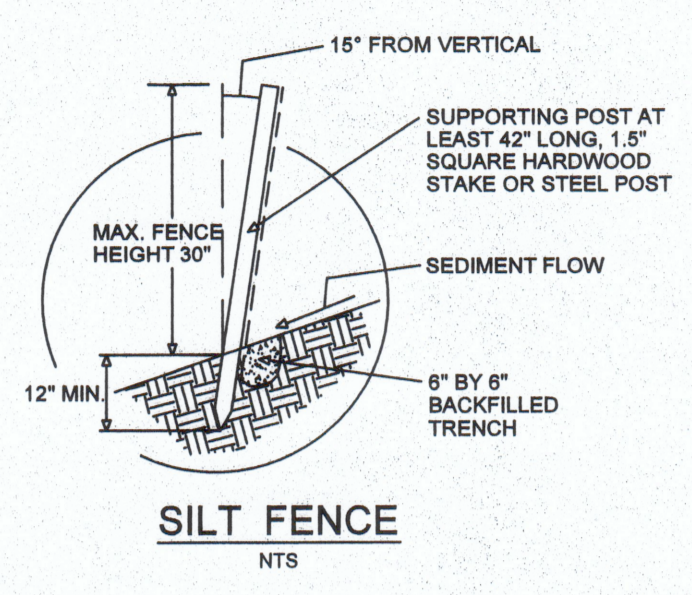

SILT FENCE
NTS

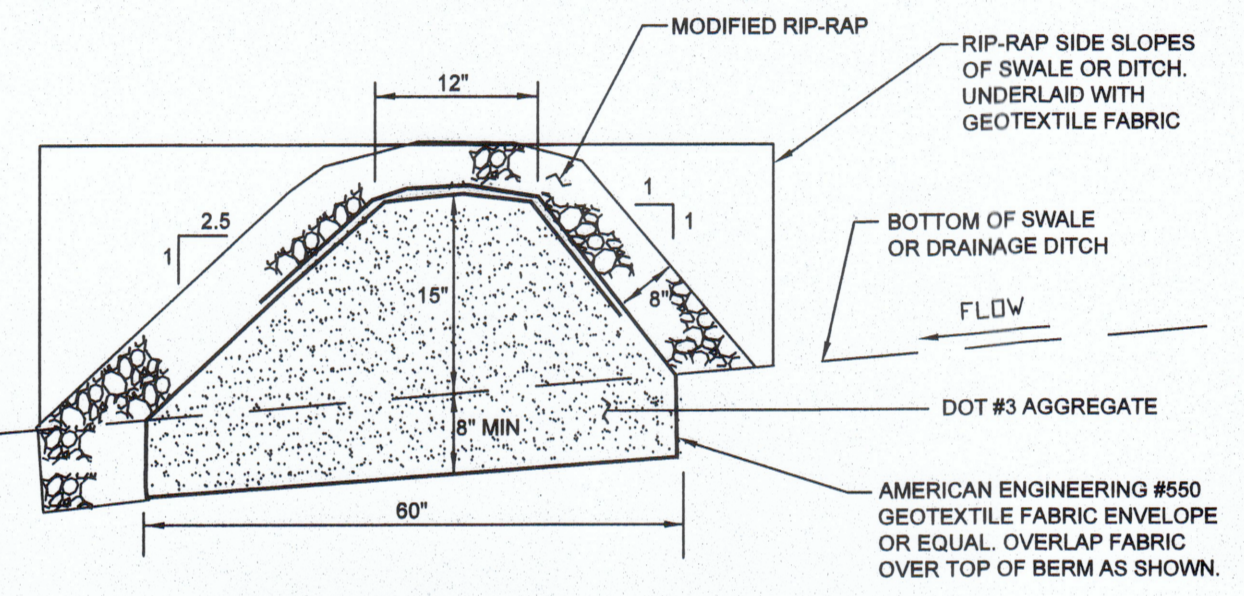

STONE BERM & TEMPORARY SEDIMENT TRAP
CROSS-SECTION
NTS

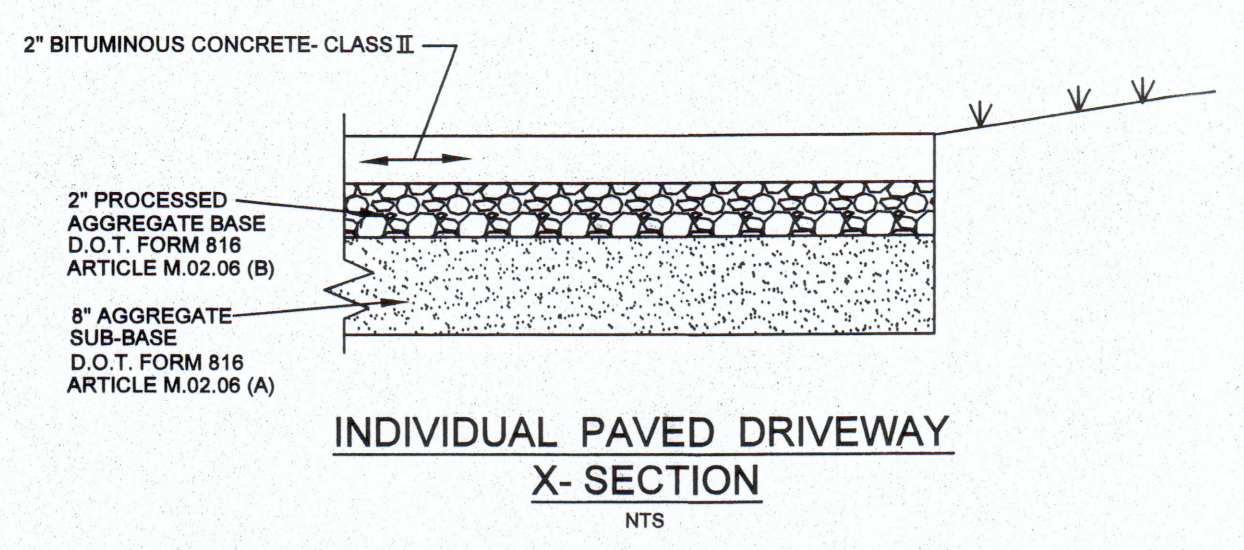

INDIVIDUAL PAVED DRIVEWAY
X-SECTION
NTS

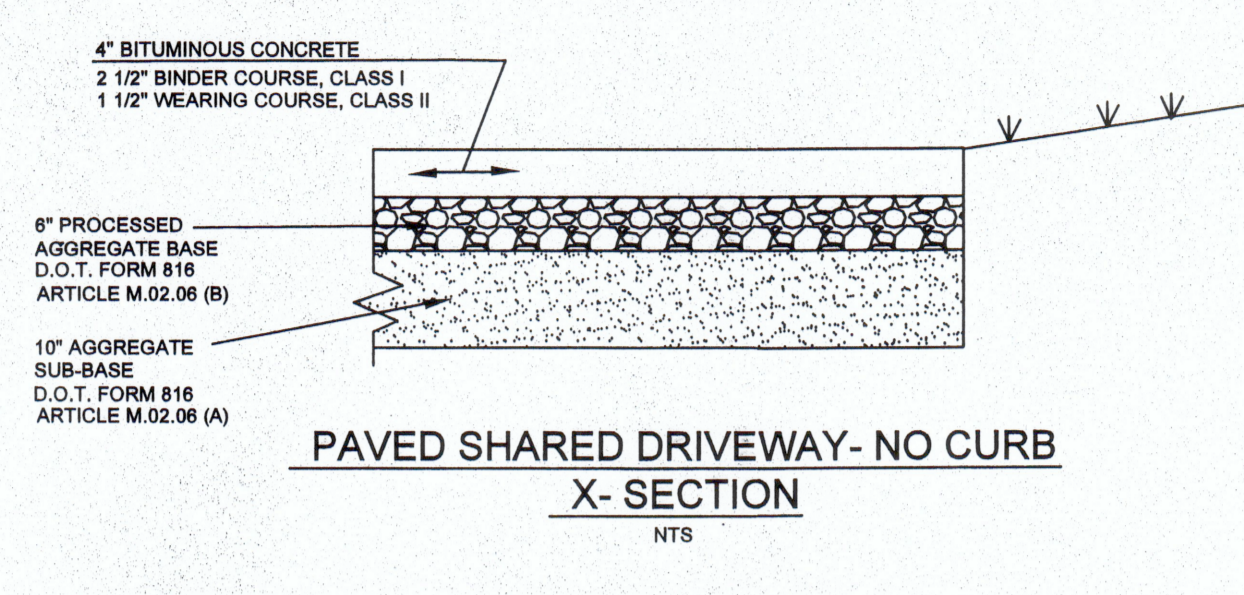

PAVED SHARED DRIVEWAY - NO CURB
X-SECTION
NTS

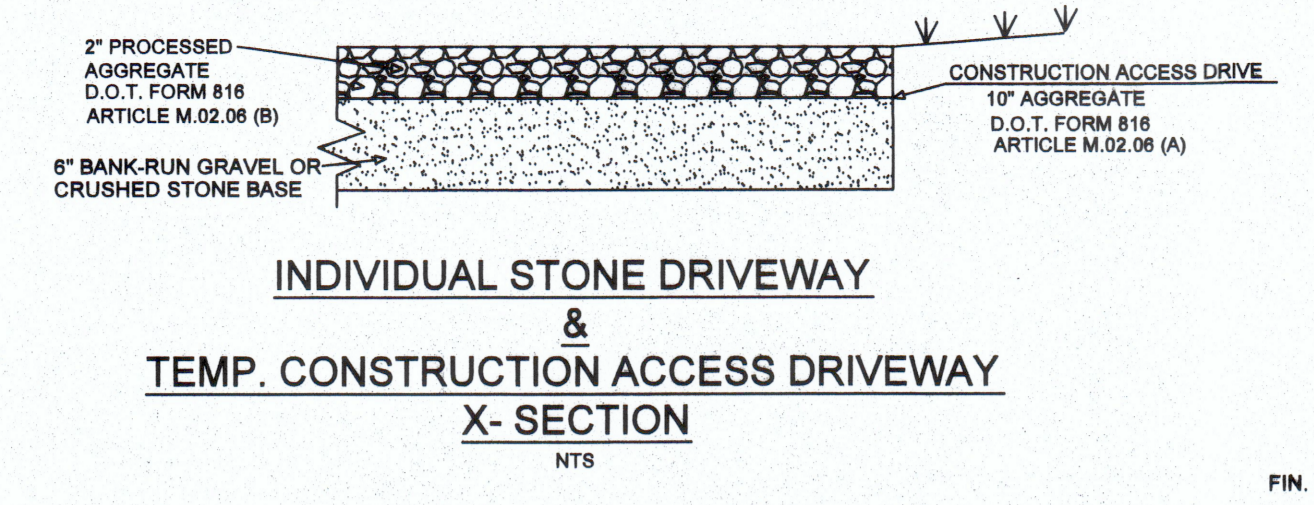

INDIVIDUAL STONE DRIVEWAY & TEMP. CONSTRUCTION ACCESS DRIVEWAY
X-SECTION
NTS

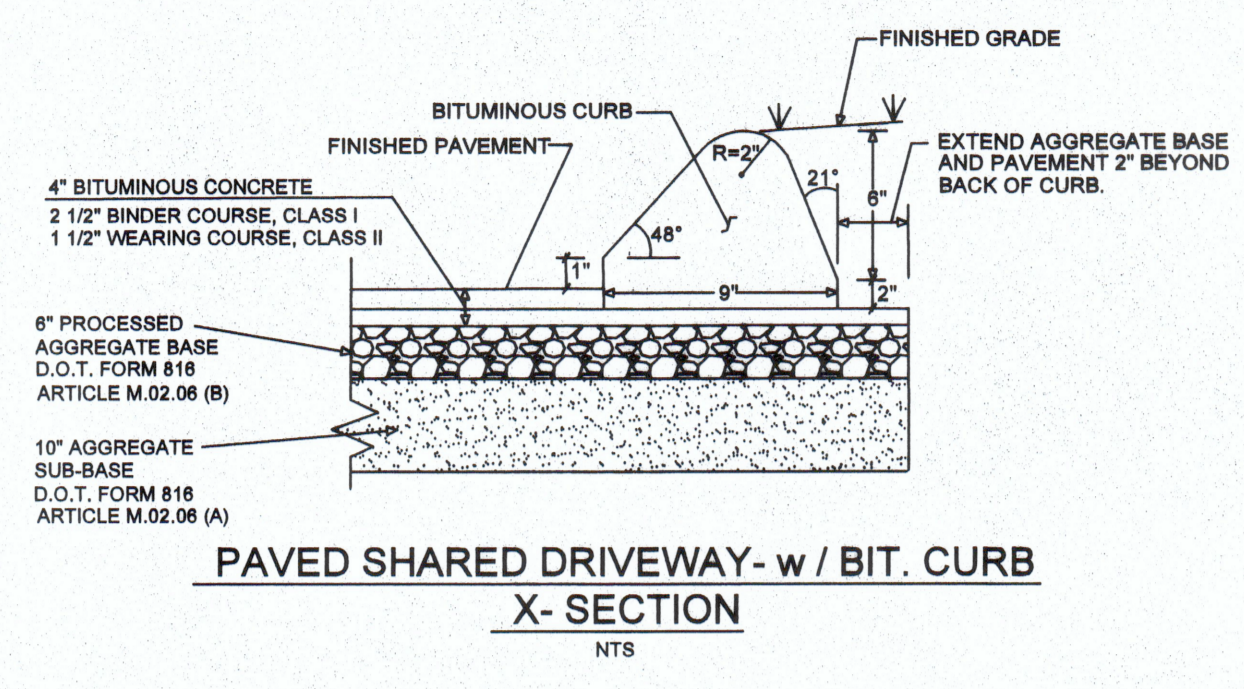

PAVED SHARED DRIVEWAY - w / BIT. CURB
X-SECTION
NTS

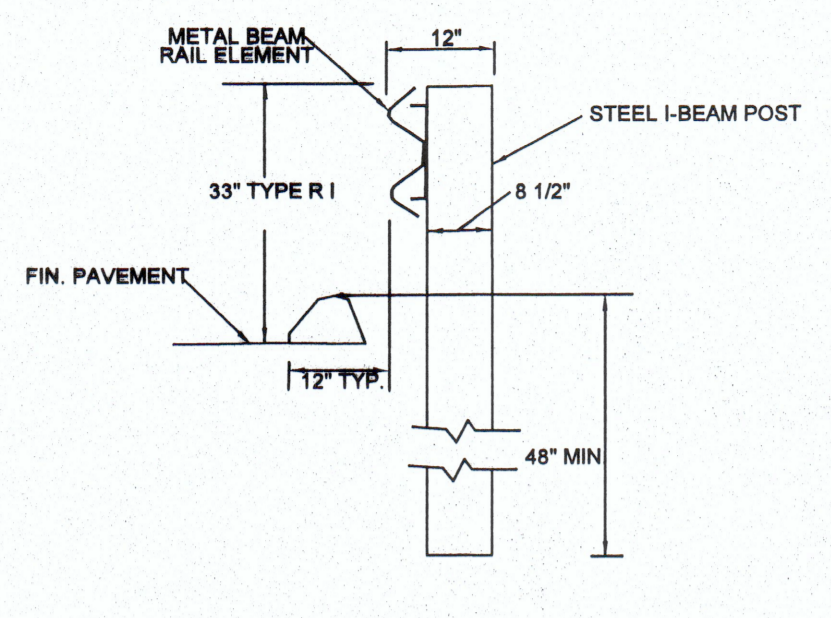

METAL BEAM GUIDE RAIL DETAIL
N.T.S.

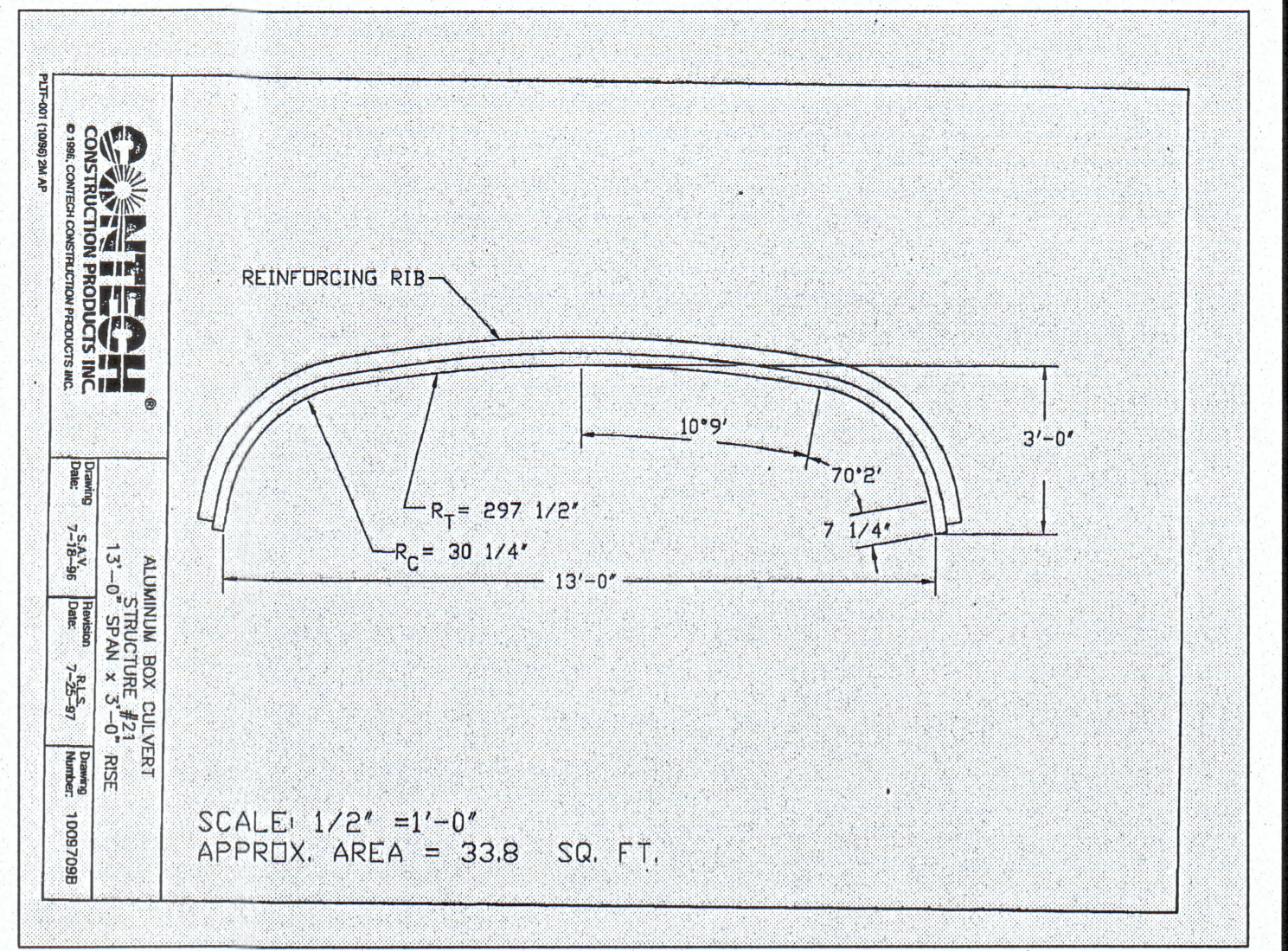

NOTE: THE BOTTOMS OF THE ARCH SHALL BEAR ON 36" WIDE STEEL REINFORCED CONCRETE FOOTINGS, 48" DEEP FOR THE FULL LENGTH OF THE ARCH STRUCTURE.

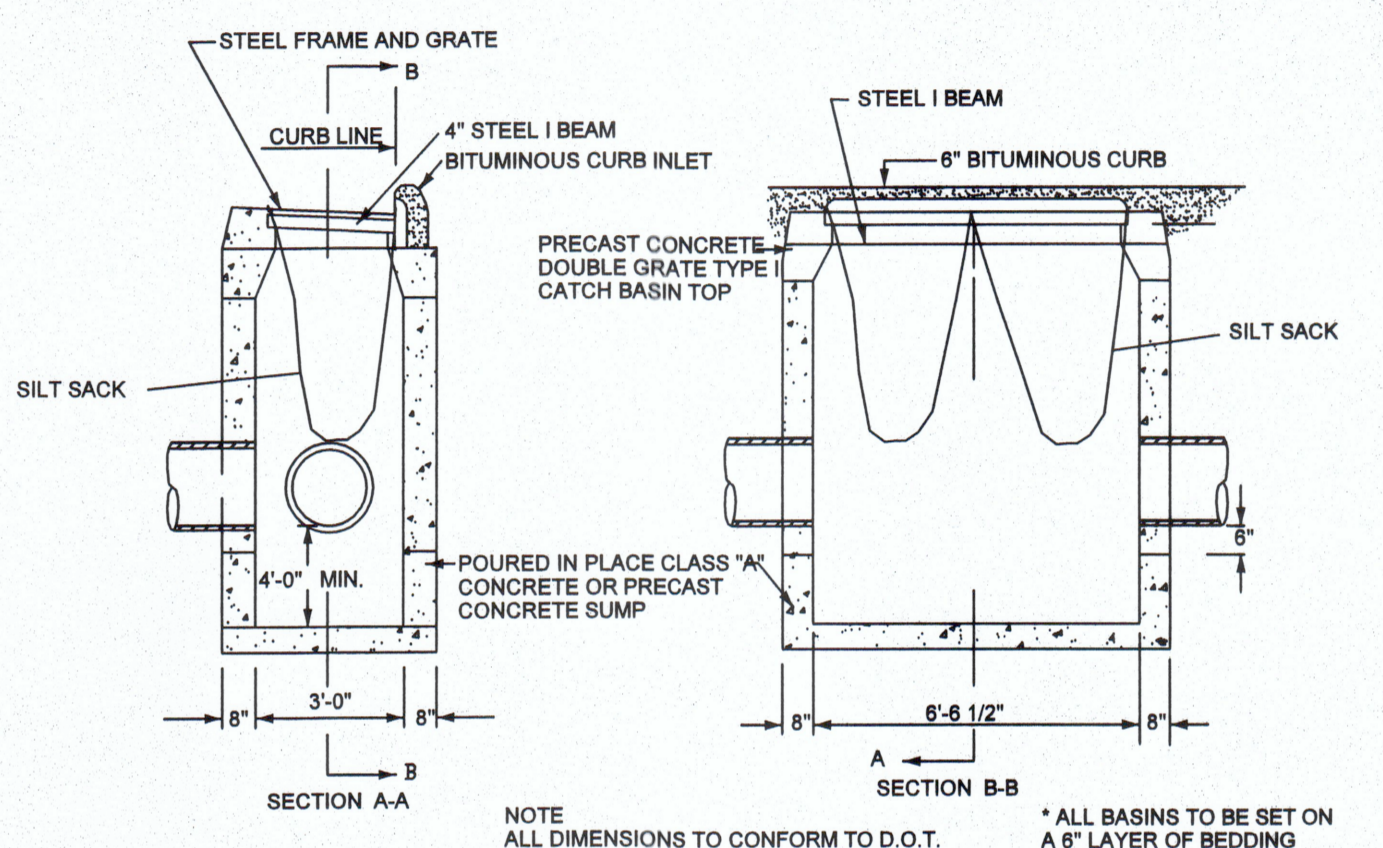

DOT TYPE "C" DOUBLE GATE TYPE II CATCH BASIN
NTS

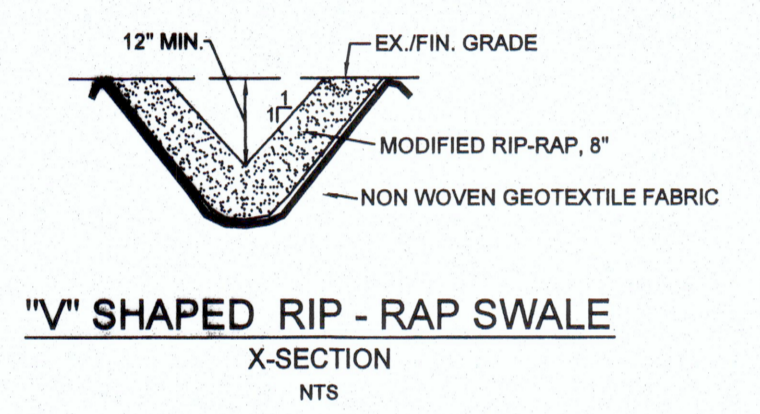

"V" SHAPED RIP - RAP SWALE
X-SECTION
NTS

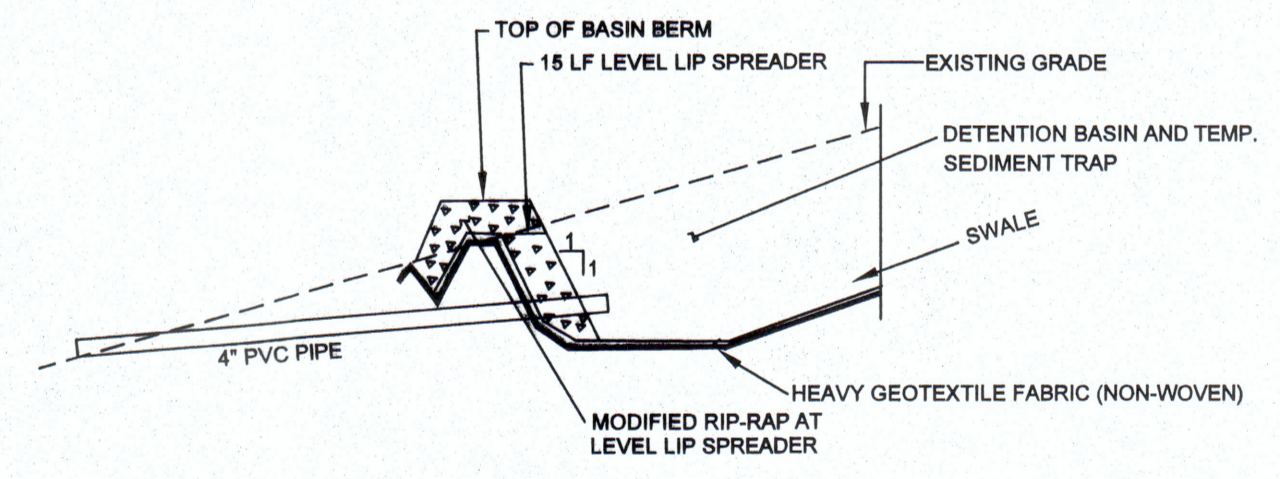

INDIVIDUAL LOT DETENTION BASIN WITH LEVEL LIP SPREADER OVERFLOW
CROSS SECTION
NTS

Rinker Concrete Pipe Division

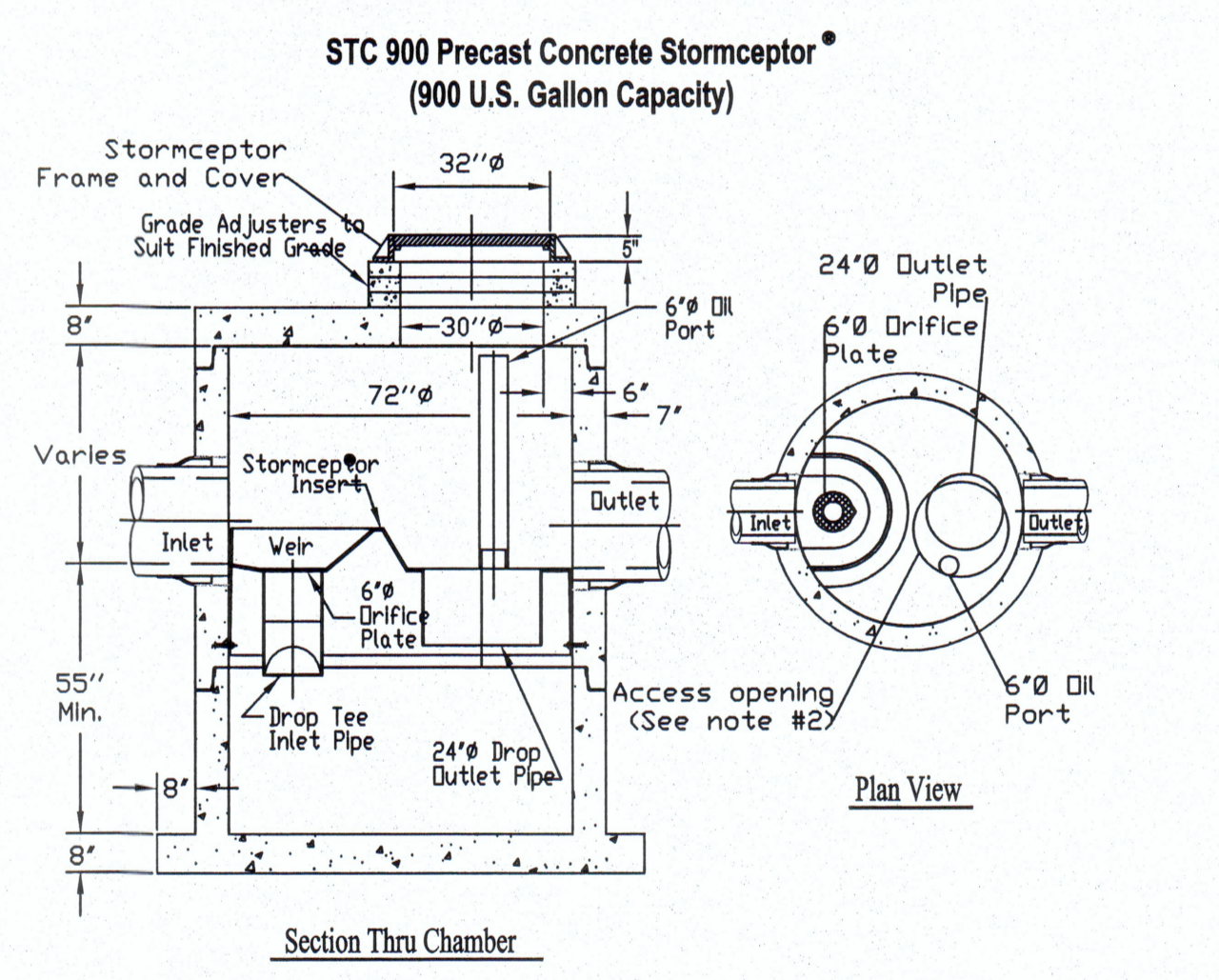

Notes:
1. The Use of Flexible Connection is Recommended at the Inlet and Outlet Where Applicable.
2. The Cover Should be Positioned Over the Outlet Drop Pipe and the Oil Port.
3. The Stormceptor System is protected by one or more of the following U.S. Patents: #4985148, #5498331, #5725760, #5753115, #5849181, #6008765, #6371690.
4. Contact a Concrete Pipe Division representative for further details not listed on this drawing.

OWNER / APPLICANT
STANISLAW J. OLEKSENKO
84 CHURCHILL DRIVE
NEWINGTON, CT 06111

ASSESSOR MAP 6, BK 37, LOT 6A

SUBDIVISION PROPERTY OF
STANISLAW J. OLEKSENKO
#11 CONE ROAD
EAST HAMPTON, CT.

Project No.
Sheet No.
5

FRANK C. MAGNOTTA, P.E. PC
CONSULTING ENGINEER
FrankCMagnottaPE@aol.com
395 MAIN STREET, PORTLAND, CT 06480
TEL. 860-342-2191

LIST OF ABBREVIATIONS

AC	ACRE	LVC	LENGTH OF VERTICAL CURVE
"ADS"	ADVANCED DRAINAGE SYSTEMS	MH	MANHOLE
BIT	BITUMINOUS	P.A.G.	POINT OF APPLICATION OF GRADE
BVC	BEGIN VERTICAL CURVE	P.C.P.T.	POINT OF CURVATURE/TANGENT
CATV	CABLE TV	PVC	POLYVINYL CHLORIDE
C.B.	CATCH BASIN	PVMT	PAVEMENT
CL	CENTER LINE	RCP	REINFORCED CONCRETE PIPE
CMP	CORRUGATED METAL PIPE	RET.	RETAINING WALL
C.O.	CLEANOUT TO GRADE	S.F.	SQUARE FEET
CONC.	CONCRETE	ST.	STORM SEWER
CORR.	CORRUGATED	STA.	STATION
DIA.	DIAMETER	S	SANITARY SEWER
DIP	DUCTILE IRON PIPE	SWL	4" SOLID WHITE LINE
D.S.	DOWNSPOUT	SYL	4" SOLID YELLOW LINE
EL.	ELEVATION	T/E/CATV	TELEPHONE / ELECTRIC / CABLE
EVC	END VERTICAL CURVE	T.F.	TOP OF FRAME
EX.	EXISTING	T.O.W.	TOP OF WALL
F.B.F.	FINISHED BASEMENT FLOOR	VCP	VITRIFIED CLAY PIPE
F.F.	FINISHED FLOOR	W	WATER
F.M.	FORCE MAIN	W.V.	WATER VALVE
FT.	FEET (')	(N)	NORTH
FL.	FLOW LINE	(S)	SOUTH
G	GAS	(E)	EAST
HDPE	HIGH DENSITY POLYETHYLENE	(W)	WEST
HYD.	HYDRANT		
IN.	INCHES (")		
INV.	INVERT		

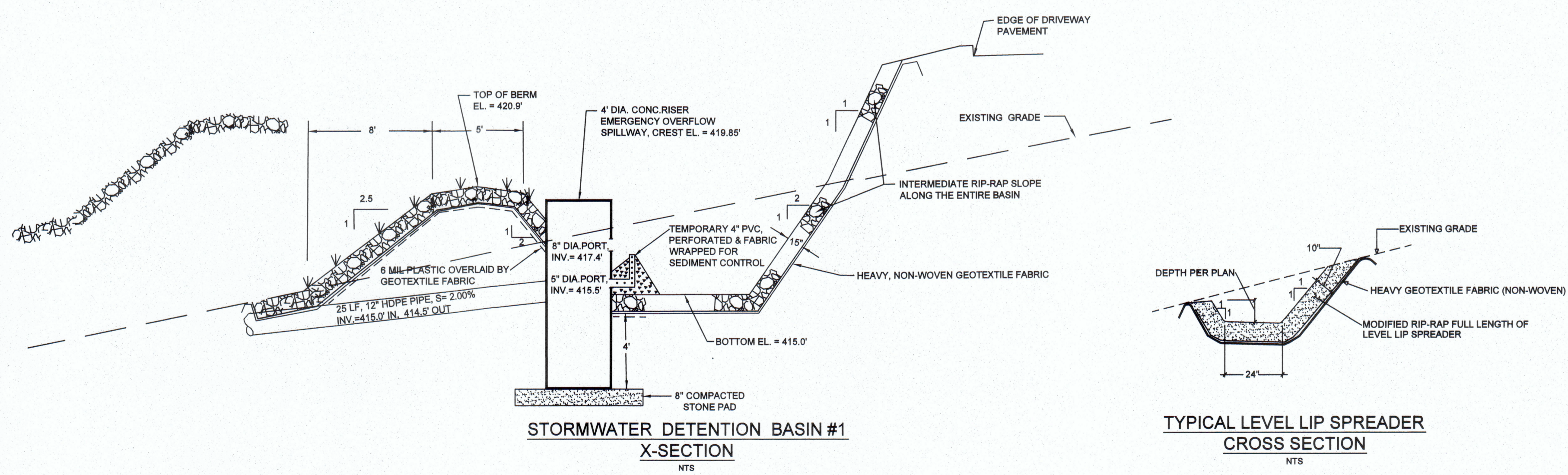

STORMWATER DETENTION BASIN #1
X-SECTION
NTS

TYPICAL LEVEL LIP SPREADER
CROSS SECTION
NTS

APPROVED BY THE EAST HAMPTON PLANNING AND ZONING COMMISSION
CONDITIONAL APPROVAL _____ CHAIRMAN / SECRETARY
DATE: _____
EXPIRATION DATE: _____
FINAL APPROVAL _____ CHAIRMAN / SECRETARY
DATE: _____
EXPIRATION DATE: _____

COPYRIGHT © 2020
FRANK C. MAGNOTTA, P.E. PC
THESE DRAWINGS ARE THE PROPERTY OF THE ENGINEER AND HAVE BEEN PREPARED FOR THIS SPECIFIC OWNER, PROJECT, AND LOCATION AND ARE NOT TO BE COPIED OR USED FOR ANY OTHER PURPOSE.

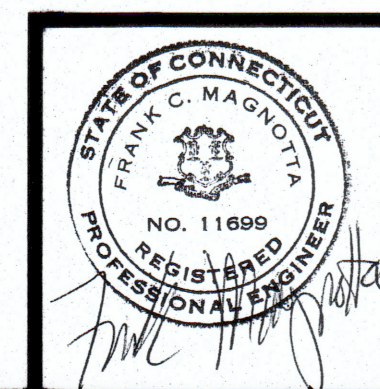

REVISIONS			
NO.	DESCRIPTION	BY	DATE
1	PAZ DETAIL	FCM	1-30-2020
2	IRWA COMMENTS	FCM	2-24-2020

Date: JAN. 27, 2020
Scale: NONE
Project No.
Sheet No.
5