

Received for Record
March 29, 2018 @ 12:43pm
Dashed m will be IT run check

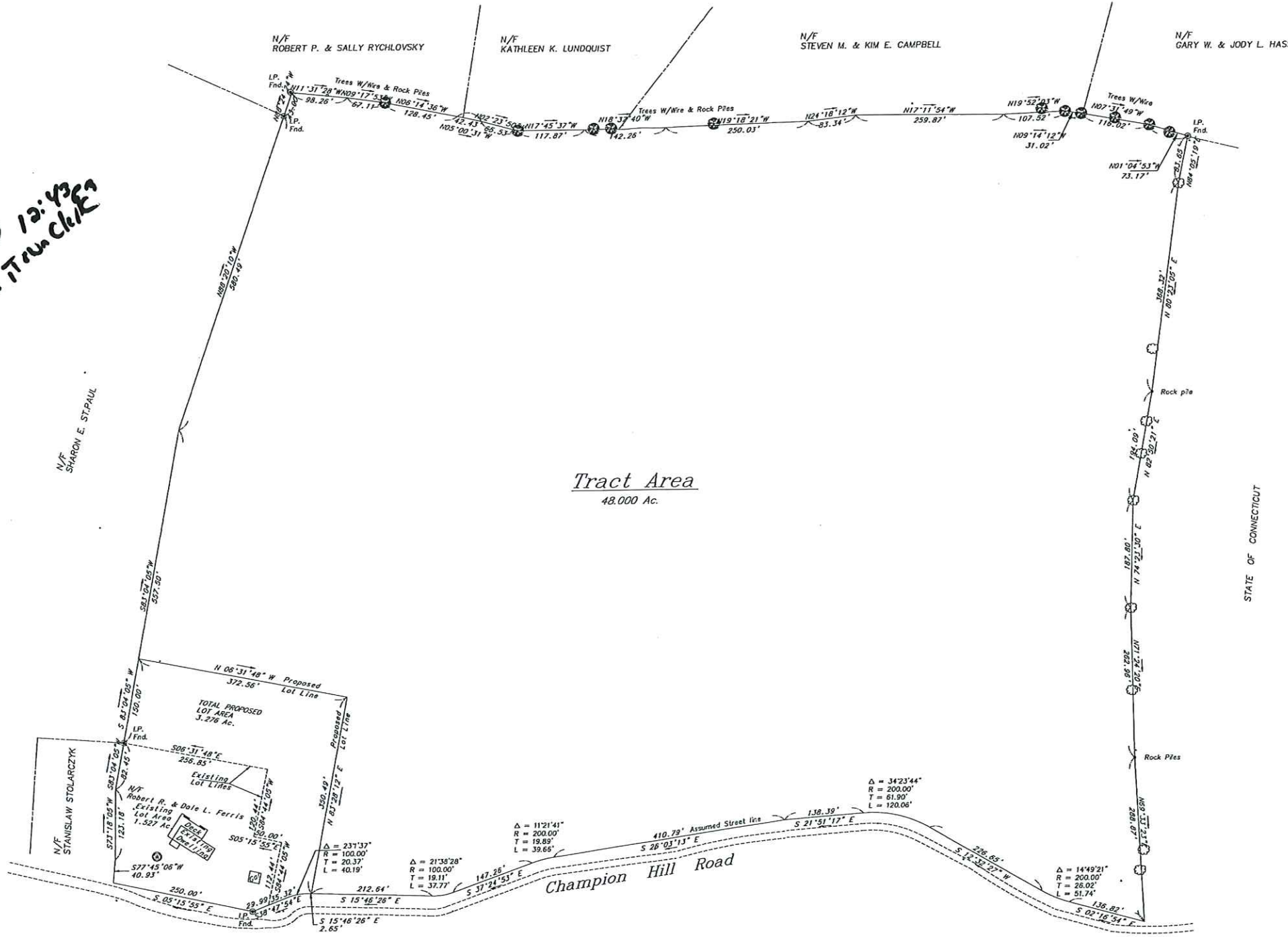

- NOTES
1. TYPE OF SURVEY: PERIMETER SURVEY.
BOUNDARY DETERMINATION CATEGORY: DEPENDENT RESURVEY.
CLASS OF ACCURACY: CLASS A-2, AS NOTED.
 2. TRACT BOUNDARY IS, IN PART, FROM THE FOLLOWING MAPS:
SECTION 1 PROPOSED SUBDIVISION PROPERTY OF KINYARA HOMES
CHAMPION HILL ROAD & CLARK HILL ROAD EAST HAMPTON, CONN.
SHEET 4 OF 23 04-30-73 CLASS A-2 FREDERICK M. HAYES, L.S.
CHATHAM FIVE TWO LOT SUBDIVISION PROPERTY OF ROBERT LAPENE
CHAMPION HILL ROAD EAST HAMPTON, CONN. SHEET 1 OF 1
06-27-83 REV. 11-20-80 CLASS A-2 FREDERICK M. HAYES, L.S.
"THE GLADES" SUBDIVISION OF LAND OF JOHN PFARR CLARK HILL ROAD
EAST HAMPTON, CONNECTICUT SHEET 2 OF 14 06-17-83
CLASS A-2 KENNETH HERBERT, L.S.
"PREPARED FOR ROBERT R. & DALE L. FERRIS 105 CHAMPION HILL ROAD
EAST HAMPTON, CONNECTICUT SCALE: 1"-20' DATE: SEPT. 28, 2003"
CLASS A-2 ADAM J. MEISTERLING, L.S.
"LOT LINE REVISION PLAN PREPARED FOR ROBERT R. & DALE L. FERRIS
105 CHAMPION HILL ROAD EAST HAMPTON, CONNECTICUT SCALE: 1"-30'
SHEET 1 OF 1 1/12/18 CLASS A-2 PAUL W. HAMPHREYS, L.S.
 3. THIS SURVEY IS SUBJECT TO SUCH FACTS AS AN INDEPENDENT RESURVEY
MAY DISCLOSE.
 4. PORTIONS OF CHAMPION HILL ROAD ARE UNIMPROVED GRAVEL AND LEGAL STATUS
OF THIS PORTION OF ROAD HAS NOT BEEN VERIFIED.
 5. TRACT IS SUBJECT TO SUCH RIGHTS OF RECORD AS MAY APPEAR.

Revised for Record at East Hampton, CT
On October 18, 2018 at 12:43:00 pm

THIS MAP PRODUCED BY
ORIGINAL INK DRAWING
PRODUCED BY
ACTING REGISTERED SURVEYOR
MANCHESTER, CT 06040

- LEGEND
- LP. Fnd. IRON PIN FOUND
 - ROCK PILE
 - TREE W/WIRE
 - TREE W/CONV. STATE FOREST MARKER

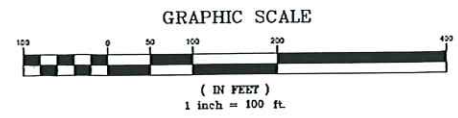

This Plan is Invalid Unless It Bears The Impression Seal And Original Signature Of The Professional Engineer/Surveyor.
This Survey And Map Has Been Prepared In Accordance With Sections 20-300b-1 thru 20-300b-20 Of The Regulations Of Connecticut State Agencies "Minimum Standards For Surveys And Maps In The State Of Connecticut" As Endorsed By The Connecticut Association Of Land Surveyors, Inc. The Type Of Survey Performed Is A Perimeter Survey.
Boundary Determination/Opinion Is Based Upon A Dependent Resurvey.
The Survey Conforms To Class A-2. (Except Monumentation) To The Best Of My Knowledge And Belief, This Map Is Substantially Correct As Noted Hereon.
Certification Exclusively To Robert R. & Dale L. Ferris
Richard F. Mihok, P.E. & L.S. 6908

Sheet 1 OF 1
Scale 1" = 100'

Richard F. Mihok, P.E. & L.S.
Consulting Engineer
18 LAUREL LANE
WARLBOROUGH, CONNECTICUT 06447
(203) 295-9049

Perimeter Survey
Lot Line Revision
Prepared For
Robert R. & Dale L. Ferris,
Richard A. Ferris & Judith F. Hull
Champion Hill Road
East Hampton, Connecticut

Date 05-18-95
LOT LINE REVISION
Revised 01-22-2018

BR 85 PG 14
DATE: 03/29/2018 12:43:00 PM
FILE: 14