

NOTE: APPROXIMATE 11,000 SQUARE FEET OF PAVEMENT WILL BE TREATED BY THE STORMWATER RETROFIT

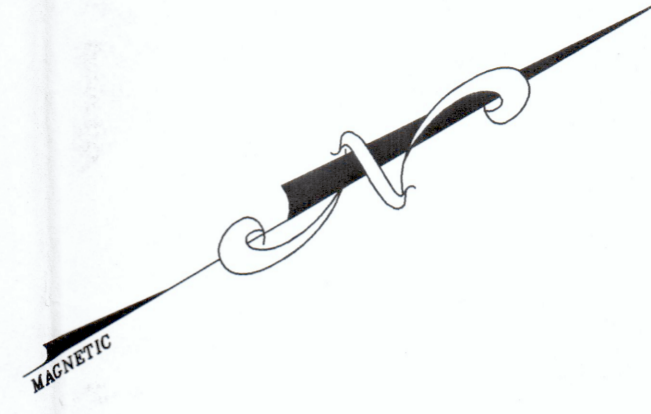

PROPERTY OF THE TOWN OF EAST HAMPTON

THREEROWS OF 18" FILTREXX SOXX TO BE INSTALLED ON THE NATURAL GROUND IN AN ARC BEYOND THE OUTLET OF THE NEW DRAINAGE SYSTEM. THE SOXX WILL GREAT SLIGHT, TEMPORARY PONDING BEHIND EACH ROW ALLOWING GREATER CONTACT TIME BETWEEN THE RUNOFF AND NATURAL VEGETATION WITHIN THE EXISTING WETLAND AREA. THE INCREASED CONTACT TIME WILL ALLOW FOR THE SETTLEMENT OF COARSE AND FINE SEDIMENTS IN THE RUNOFF AS WELL AS REDUCTION OF NUTRIENTS BY UPTAKE WITHIN THE VEGETATED COMMUNITY. THE SOXX SHALL BE PLACED ON THE EXISTING GROUND AND THEN STAKED IN PLACE WITH OAK STAKES.

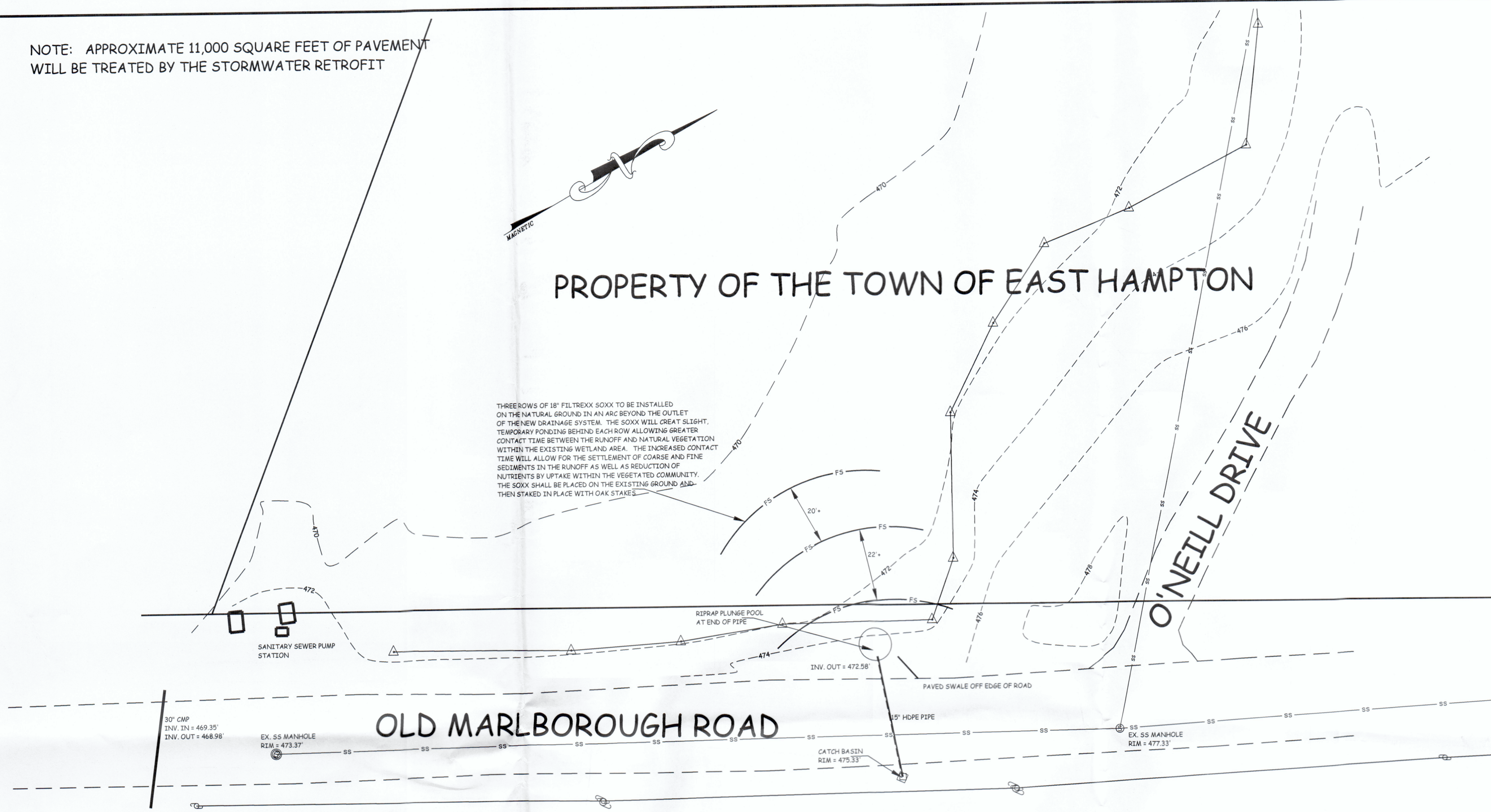

NOTE: PROPERTY LINES, TOPOGRAPHIC INFORMATION AND EXISTING SANITARY SEWER WERE TAKEN FROM MAP PREPARED BY ANCHOR ENGINEERING.
 NOTE: RKW LAND SURVEYING LOCATED EXISTING DRAINAGE PIPE AND SWALE IN THE FIELD.

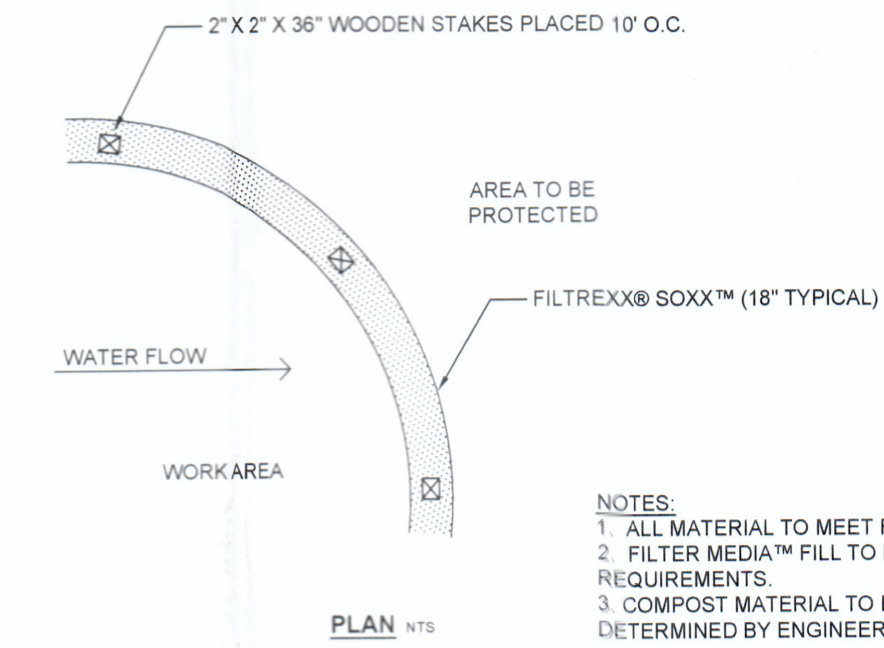
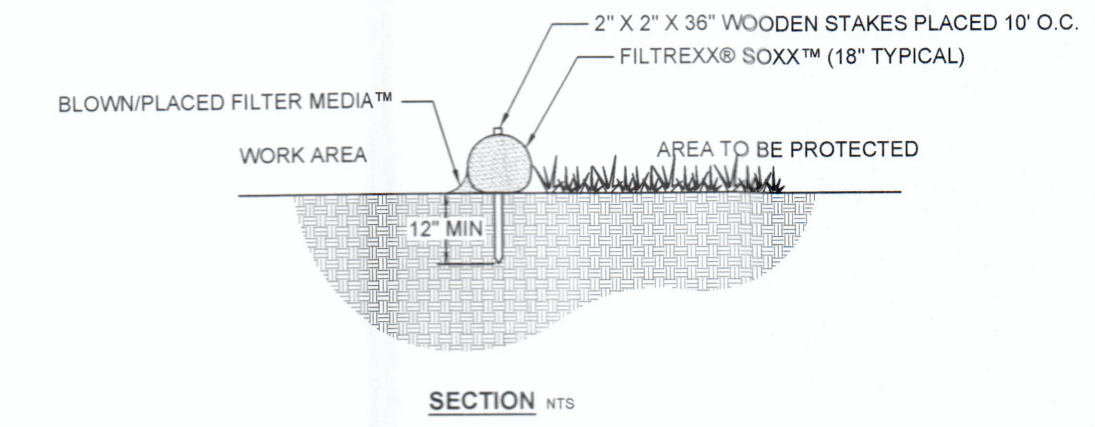

NOTES:
 1. ALL MATERIAL TO MEET FILTREXX® SPECIFICATIONS.
 2. FILTER MEDIA™ FILL TO MEET APPLICATION REQUIREMENTS.
 3. COMPOST MATERIAL TO BE DISPERSED ON SITE, AS DETERMINED BY ENGINEER.

FILTREXX® SEDIMENT CONTROL
 NTS



TRINKAUS ENGINEERING, LLC
 CIVIL ENGINEERS
 114 HUNTERS RIDGE ROAD
 SOUTHBRURY, CONNECTICUT 06488
 203-264-4558 (phone & fax)
 Email: strinka@earthlink.net
 Website: http://www.trinkaengineering.com



STORMWATER RETROFIT

PROJECT #033-2019
 SCALE: 1" = 20'
 DATE: 11/10/19

PREPARED FOR
 TOWN OF EAST HAMPTON
 OLD MARLBOROUGH ROAD
 EAST HAMPTON - CONNECTICUT