

## 45 Meeks Point Rd Project Narrative

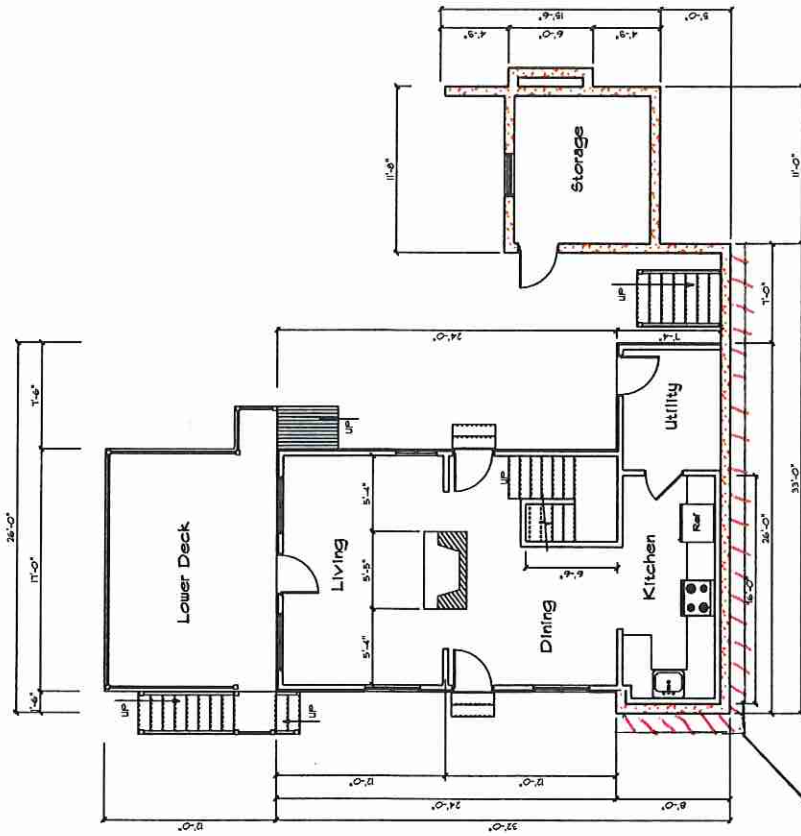

### Structural and Foundation Repairs

1. Work Scope: Replace failing wooden I-beam that's sits on two concrete footings with steel I-beam. Raise home replace I-beam and level home. No excavation needed to make repair only replacement of existing beam. This portion of work will have no impact on surface water runoff. Hail bails will be below work zone in case of run off.
2. Excavate forty-one feet (41') by four (4') for 164 sqft around original homes foundation for remediation of water infiltration. Repair and water seal old foundation. Any unused excavated material will be transported away. Silt fences and hail bays will be used as indicated on site plan, two buffers for added protection.

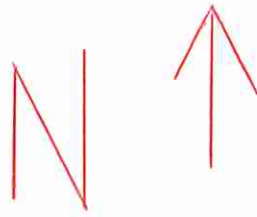

### Existing Lower Level Plan

material to be removed

