

- MAP REFERENCES:**
- 1) MAP ENTITLED "PILOT PLAN PREPARED FOR DAVID COUTY MEERS POINT ROAD EAST HAMPTON, CONNECTICUT SCALE 1"=10' APRIL 29, 1986 CHARLES R. DUTCH L.S. 1"=20' JOHN H. MILLER L.S.
 - 2) MAP ENTITLED "SURVEY OF PROPERTY OF THOMAS F. & DOBOTHY F. CUTLER MEERS POINT ROAD LAKE POCOTAPAUG EAST HAMPTON, CONNECTICUT JULY 1, 1976 SCALE 1"=20' JOHN H. MILLER L.S.
 - 3) MAP ENTITLED "LAND OF CATHERINE F. YOUNGS MEERS POINT RD., EAST HAMPTON, CONN. BOUNDARY SURVEY DATE: NOV. 1979 SCALE 1"=20' DAVID B. ANTICHEREST, F.W. CUTLER L.S.
 - 4) MAP ENTITLED "PROPERTY BOUNDARY SURVEY PROPERTY OF PATRICIA BUCHHO OF 46 MEERS POINT ROAD EAST HAMPTON, CONNECTICUT SCALE: 1"=10' DATES 07-18-11 F.W. CUTLER L.S.
 - 5) MAP ENTITLED "ZONING LOCATION SURVEY PILOT PLAN PREPARED FOR WESLEY B. JENKS 46 MEERS POINT ROAD EAST HAMPTON, CONNECTICUT SCALE 1"=20' DATE: 09-21-2019 RICHARD F. AMOROK, P.E.

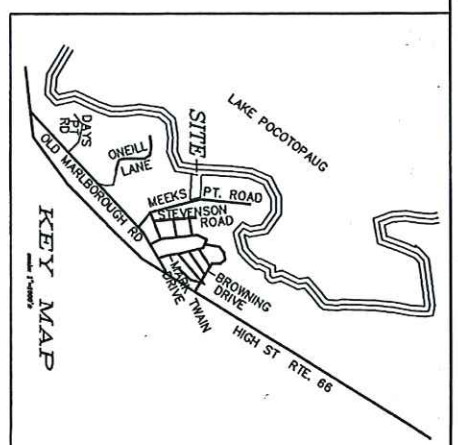
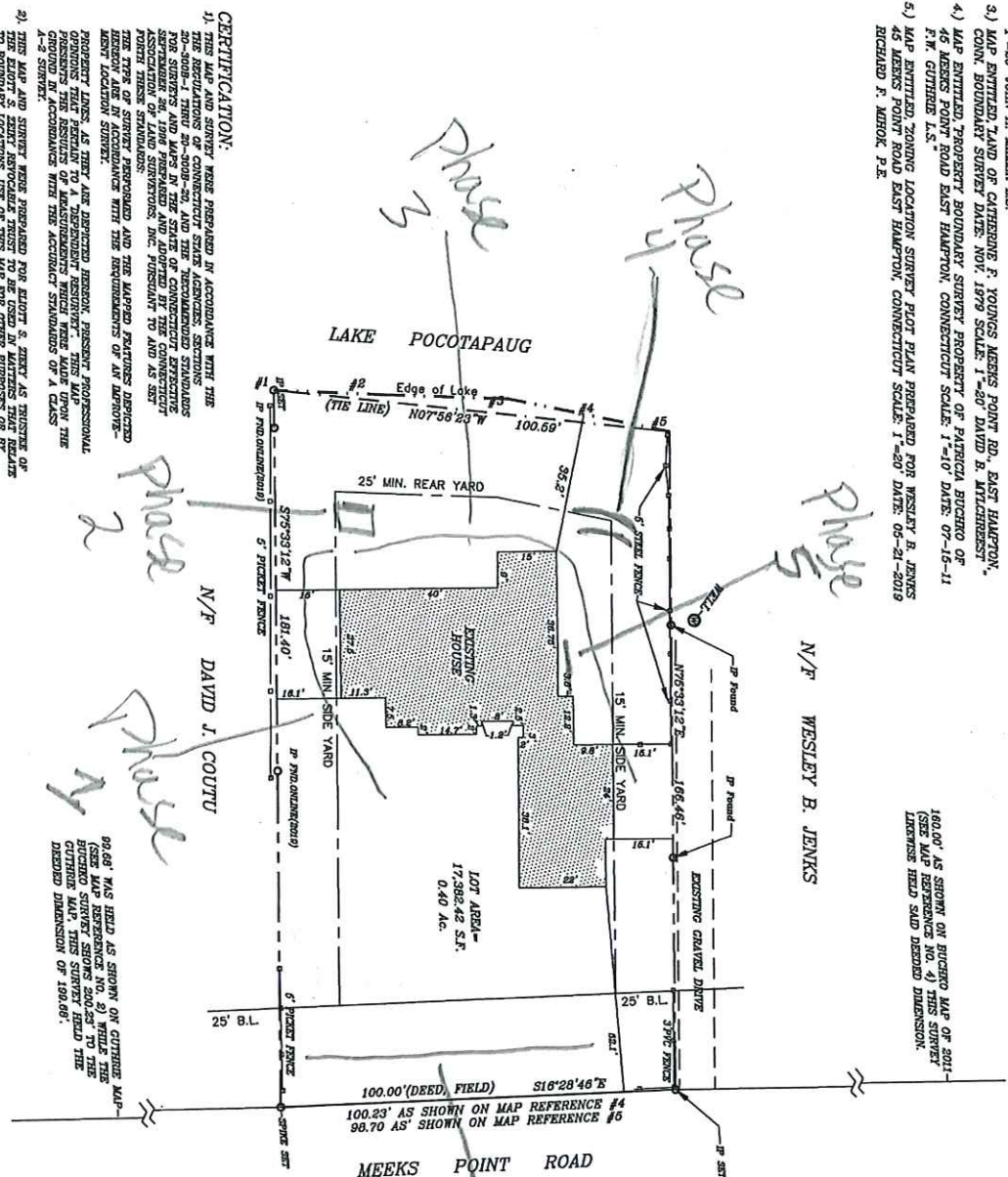

CERTIFICATION:

- 1) THIS MAP AND SURVEY WERE PREPARED IN ACCORDANCE WITH THE REGULATIONS OF CONNECTICUT STATE AGENCIES, SECTIONS 20-300a-1 THRU 20-300a-5b AND THE RECOMMENDED STANDARDS FOR SURVEYS AS PREPARED AND ADOPTED BY THE CONNECTICUT ASSOCIATION OF LAND SURVEYORS, INC. PURSUANT TO AND AS SET FORTH IN THESE STANDARDS.
- 2) THE MAP AND SURVEY WERE PREPARED FOR ELIOTT S. ZIEKY AS TRUSTEE OF THE ELIOTT S. ZIEKY REVOCABLE TRUST TO BE USED IN MATTERS THAT RELATE TO OTHER PARCELS IS NOT AUTHORIZED OR VALID.
- 3) NO DECLARATION IS EXPRESSED OR IMPLIED BY THIS MAP OR SURVEY THAT THE ORIGINAL LINE SURVEYS, RECORDS, PLANS AND RESTRICTIONS, INCLUDING ANY CHANGES MADE TO THIS PLAN WITHOUT THE KNOWLEDGE OF THE SURVEYOR, INVALIDATES THESE DECLARATIONS.
- 4) TO THE BEST OF MY KNOWLEDGE AND BELIEF THIS MAP IS SUBSTANTIALLY CORRECT AS NOTED HEREON.

9-30-19 DATE
 KATHLEEN C. ELYNN & CYR LAND SURVEYING LLC
 100A ZIMMERMAN AVENUE SUITE 400-408
 BRIDGE, CONNECTICUT 06607



99.06' WAS HEED AS SHOWN ON CUTLER MAP - (SEE MAP REFERENCE NO. 2) WHILE THE BOUNDARY SURVEY SHOWS 200.23' TO THE CUTLER MAP, THIS SURVEY HEED THE DEEDED DIMENSION OF 199.06'.

NOTE:

Our Survey is based on maps filed in the East Hampton town hall. We have located from plans on several of these maps referenced on our map and have revealed them with our survey to give the abutting properties knowledge as shown on them maps or on deeds recorded in the town clerk's records approaching our property from both North and South of our property. We have noted that they do not agree on the mutual North West Property corner of our property #41 Meeks Point Road and the Southwest corner of #46 Meeks Point Road as to that location shown on map reference #5.

IMPROVEMENT LOCATION SURVEY

PREPARED FOR
 ELIOTT S. ZIEKY as Trustee of the
 ELIOTT S. ZIEKY Revocable Trust
 MAP 10A BLOCK 83 LOT 8 -
 #41 MEERS POINT ROAD (LOT 8)
 EAST HAMPTON, CONNECTICUT
 SCALE: 1"=20' SEPT. 30, 2019

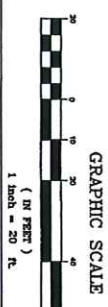

From Land Surveying
 Original
 Drafting on Mylar

Received for Record at East Hampton, CT
 On 10/15/2019 at 2:58 PM
 Kathleen C. Elynn
 Surveyor