

# WATER TREATMENT FACILITY BUILDING ADDITION

## EAST HAMPTON, CONNECTICUT

### PERMIT DRAWING

REVISED 10/14/2020

**GENERAL NOTES:**

1. INLAND WETLANDS BOUNDARY LIMITS DELINEATED BY SOIL RESOURCE CONSULTANTS 9/2/2020 AND FIELD LOCATED BY SNYDER CIVIL ENGINEERING.

2. REFERENCE FOR THE LOCATION OF THE SUBSURFACE OR UNDERGROUND UTILITIES AND STRUCTURES SHOWN ON THE DRAWINGS IS BASED ON INFORMATION PROVIDED BY THE FOLLOWING:

COMMUNICATIONS - NONE  
 ELECTRIC - NONE  
 STORM DRAINAGE - NONE  
 WATER - THE AQUARION WATER COMPANY  
 SANITARY SEWER - THE AQUARION WATER COMPANY  
 GAS - THE AQUARION WATER COMPANY

3. THE LOCATION OF ALL SUBSURFACE OR UNDERGROUND UTILITIES AND STRUCTURE INCLUDING BUT NOT LIMITED TO PIPES, CABLES AND CONDUITS ARE NOT GUARANTEED TO BE EXACT, NOR IS IT GUARANTEED THAT ALL UNDERGROUND OR SUBSURFACE ITEMS ARE SHOWN.

4. AQUARION WATER COMPANY RESERVES THE RIGHT TO ADD, SUBTRACT, OR RELOCATE TEST PITS AS DIRECTED BY THE PROJECT MANAGER.

**SUBJECT PARCEL INFORMATION**

OWNER: AQUARION WATER COMPANY OF CONNECTICUT  
 PARCEL ADDRESS: 49 LAKEWOOD RD, EAST HAMPTON, CONNECTICUT 06424  
 MAILING ADDRESS: 600 LINDLEY STREET BRIDGEPORT, CONNECTICUT 06606  
 PARCEL ID: MAP 3A BLOCK 44 LOT 23A  
 FLOOD ZONE: ZONE X PER FIRM MAP COMMUNITY PANEL #09007C0135G DATED AUGUST 28, 2008

**FILL REQUIREMENTS**

AREA TO BE FILLED: NONE  
 VOLUME OF REQUESTED FILL: NONE

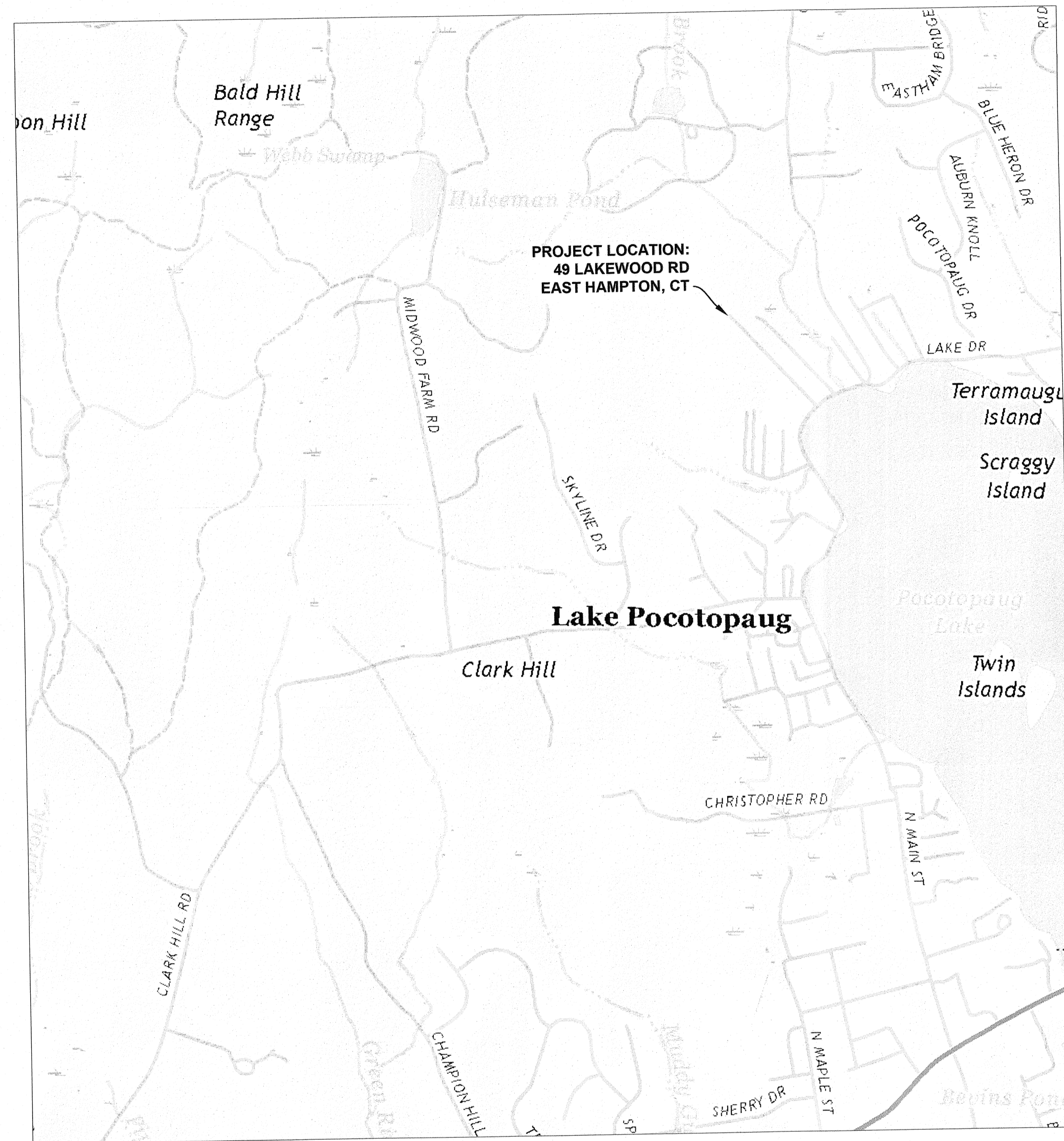

**LOCATION PLAN**

SCALE: 1" = 1000'

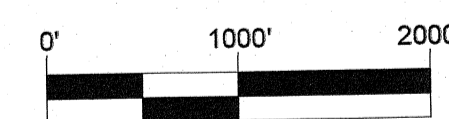

**SHEET DIRECTORY**

SHEET NO.	SHEET CONTENTS
1	PROPOSED BUILDING ADDITION PLAN AND DETAILS
2	SITE PLAN

**PREPARED FOR:**



AQUARION WATER COMPANY OF CT  
 600 LINDLEY STREET  
 BRIDGEPORT, CT 06606

*Stewards of the Environment™*

**PREPARED BY:**

RECEIVED  
 NOV. 12 2020  
 TIME \_\_\_\_\_

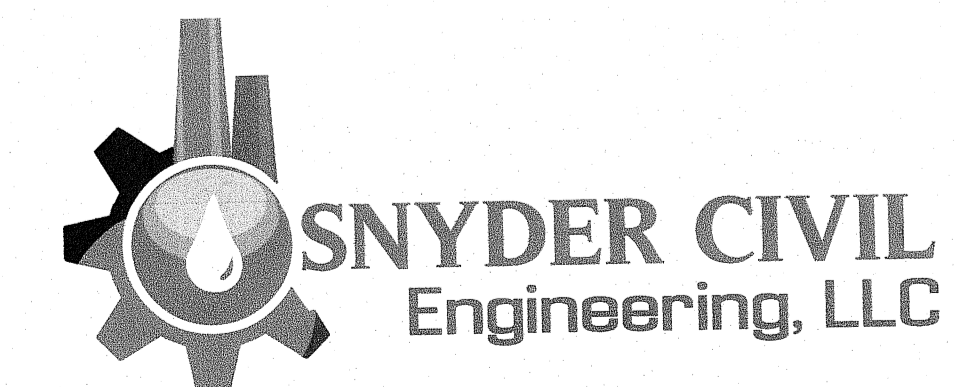

SNYDER CIVIL ENGINEERING, LLC  
 150 MARLBOROUGH STREET  
 PORTLAND, CT 06480

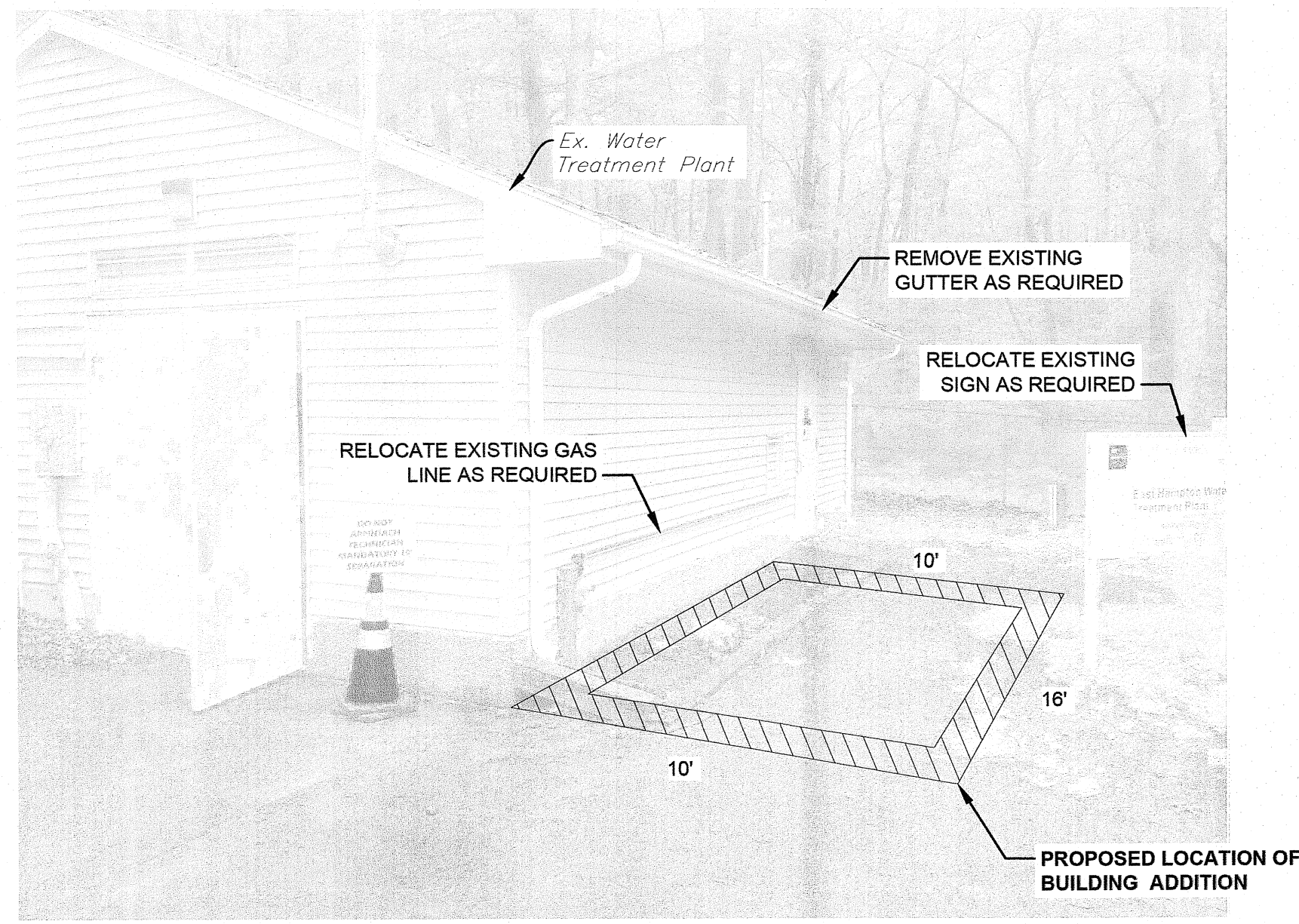
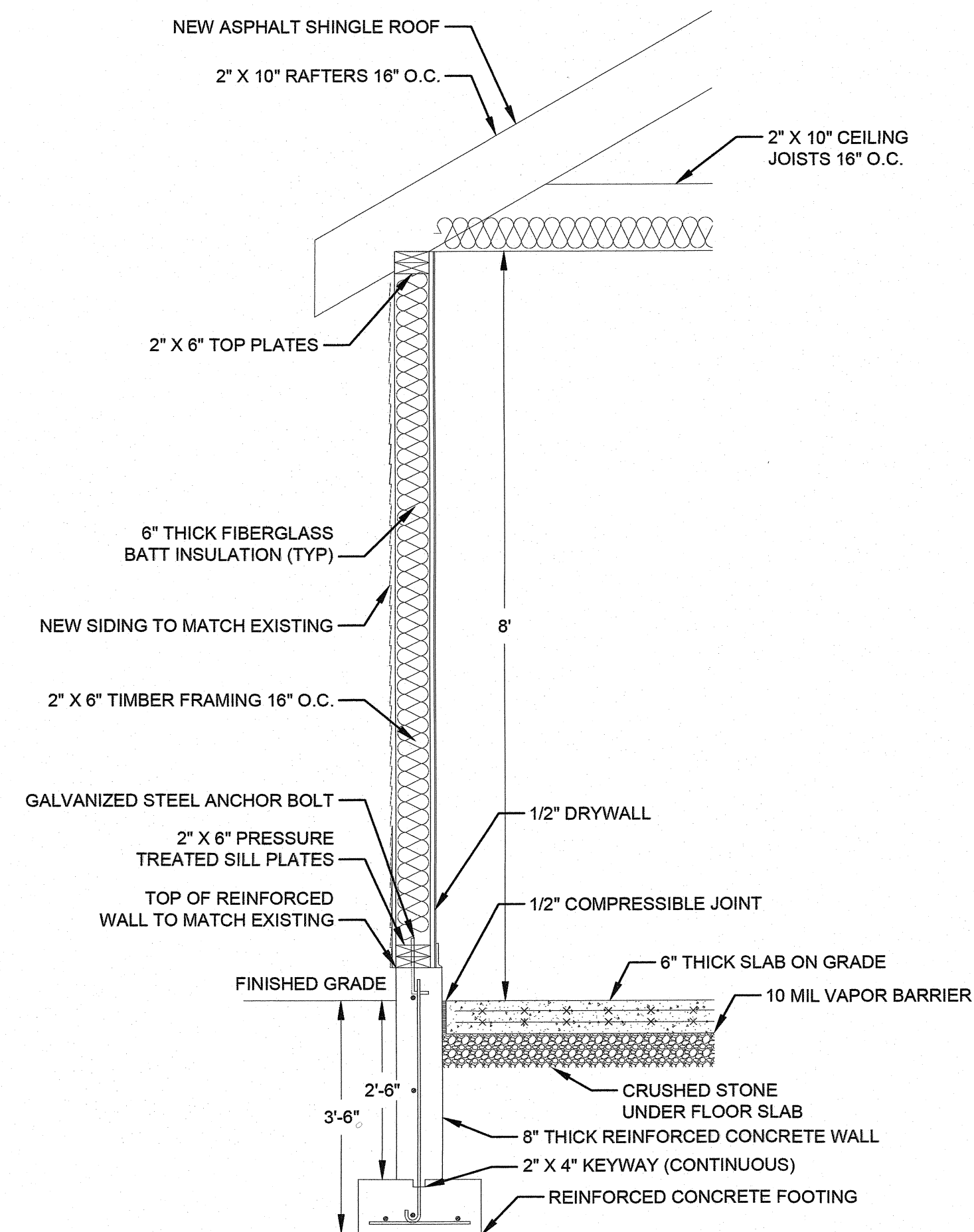
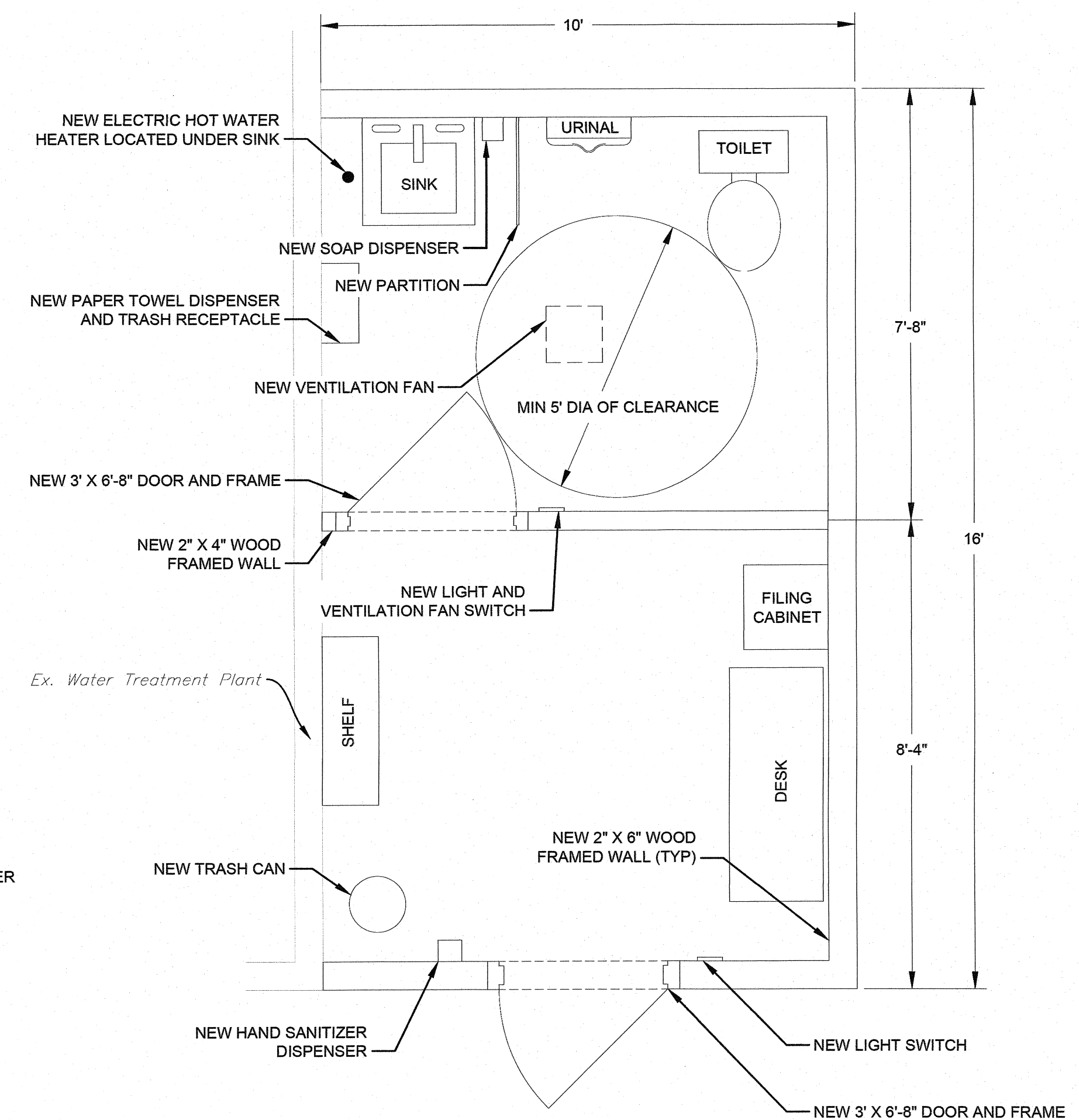

PHOTO NO. 1  
NOT TO SCALE



FRAMING DETAIL  
NOT TO SCALE



PROPOSED FLOOR PLAN  
SCALE: 1/2" = 1'

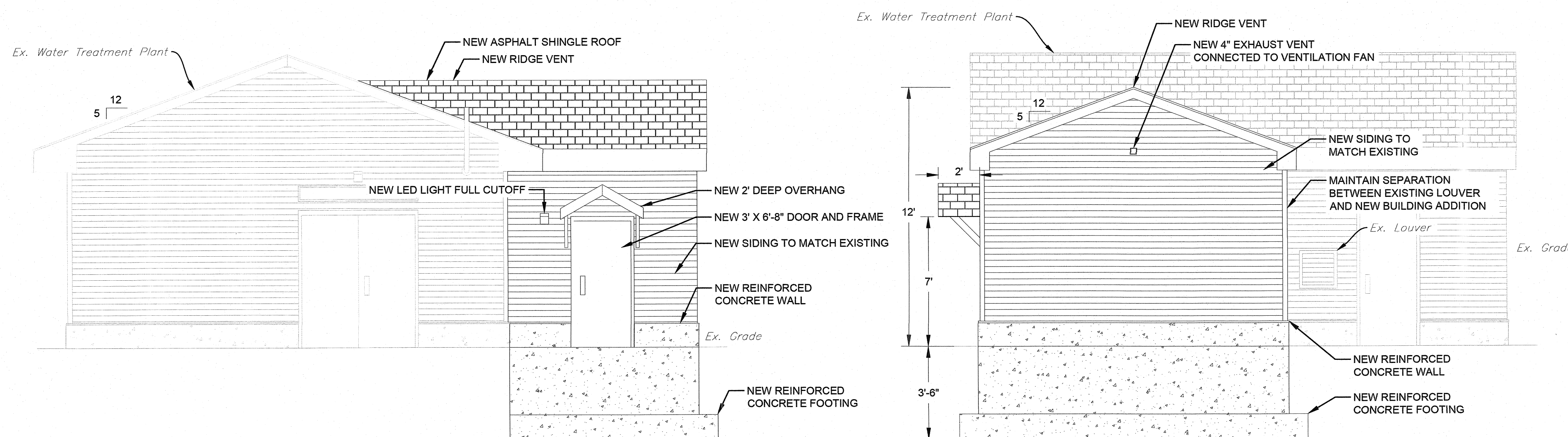

BUILDING ELEVATIONS  
SCALE: 1/4" = 1'

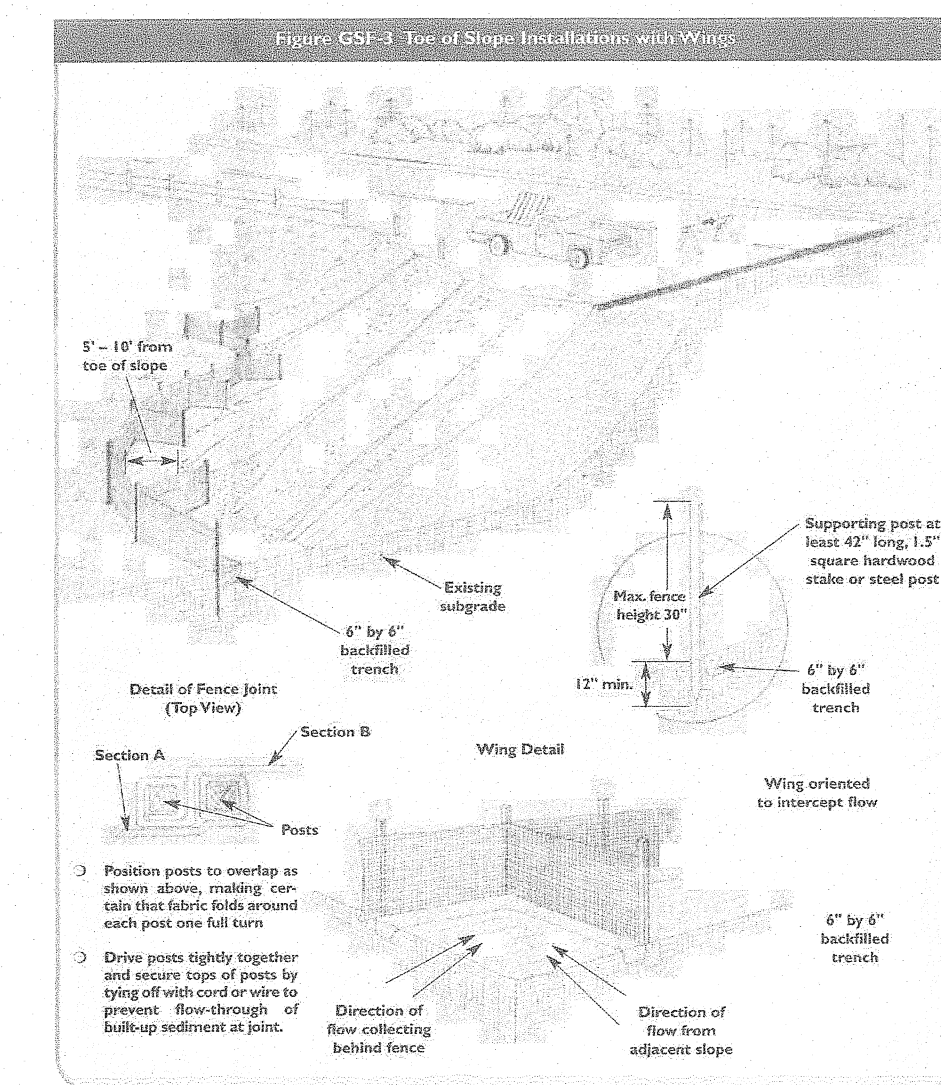

GEOTEXTILE SILT FENCE DETAIL  
NOT TO SCALE

**SITE PLAN**

NOT VALID WITHOUT SEAL

**SITE PLAN**

REVISED

SCALE: AS NOTED  
CHECKED  
DRS  
ZAK

DRAWN

BRS  
TPK

DESIGNED  
DRS

PREPARED FOR:  
**AQUARION WATER COMPANY**  
Bridgeport, Connecticut

**EAST HAMPTON WATER TREATMENT PLANT BUILDING ADDITION**  
East Hampton, Connecticut

NOVEMBER 2020  
SHEET NO. 2 OF 2  
JOB NO. A W C - 1 6 8

**GENERAL NOTES:**

1. INLAND WETLANDS BOUNDARY LIMITS DELINEATED BY SOIL RESOURCE CONSULTANTS 9/2/2020 AND FIELD LOCATED BY SNYDER CIVIL ENGINEERING.

2. REFERENCE FOR THE LOCATION OF THE SUBSURFACE OR UNDERGROUND UTILITIES AND STRUCTURES SHOWN ON THE DRAWINGS IS BASED ON INFORMATION PROVIDED BY THE FOLLOWING:

- COMMUNICATIONS - NONE
- ELECTRIC - NONE
- STORM DRAINAGE - NONE
- WATER - THE AQUARION WATER COMPANY
- SANITARY SEWER - THE AQUARION WATER COMPANY
- GAS - THE AQUARION WATER COMPANY

3. THE LOCATION OF ALL SUBSURFACE OR UNDERGROUND UTILITIES AND STRUCTURE INCLUDING BUT NOT LIMITED TO PIPES, CABLES AND CONDUITS ARE NOT GUARANTEED TO BE EXACT, NOR IS IT GUARANTEED THAT ALL UNDERGROUND OR SUBSURFACE ITEMS ARE SHOWN.

4. AQUARION WATER COMPANY RESERVES THE RIGHT TO ADD, SUBTRACT, OR RELOCATE TEST PITS AS DIRECTED BY THE PROJECT MANAGER.

**SUBJECT PARCEL INFORMATION**

OWNER: AQUARION WATER COMPANY OF CONNECTICUT  
 PARCEL ADDRESS: 49 LAKEWOOD RD. EAST HAMPTON, CONNECTICUT 06424  
 MAILING ADDRESS: 600 LINDLEY STREET BRIDGEPORT, CONNECTICUT 06606  
 PARCEL ID: MAP 3A BLOCK 44 LOT 23A  
 FLOOD ZONE: ZONE X PER FIRM MAP COMMUNITY PANEL #09007C0135G DATED AUGUST 28, 2008

**FILL REQUIREMENTS**

AREA TO BE FILLED: NONE.  
 VOLUME OF REQUESTED FILL: NONE.

