



**Connecticut Department of
Energy & Environmental Protection**
Bureau of Materials Management & Compliance Assurance
Engineering & Enforcement Division

Permit Application for the Use of Pesticides in State Waters

Affiliations:

Description: **Nelson Family Campground**

Filed By: **Peter Grundy**

E-mail: **Peter@thepondandlake.com**



Affiliations

Type	Name	Mailing Address	Business Phone	Contact
Applicant	STAHL HOLDINGS, LLC	1112 Federal Rd Brookfield, CT 06804, US	860-885-0184	LISA MARIAKAKIS 203-885-0873 LISA@THEPONDANDLAKE.COM
Billing Contact	STAHL HOLDINGS, LLC	1112 Federal Rd Brookfield, CT 06804, US	860-885-0184	LISA MARIAKAKIS 203-885-0873 LISA@THEPONDANDLAKE.COM
Primary Contact	STAHL HOLDINGS, LLC	1112 Federal Rd Brookfield, CT 06804, US	860-885-0184	NICK MCMAHON 203-885-0184 NICK@THEPONDANDLAKE.COM
Owner	NELSONS CG SPE, LLC	413 W 14th St New York, NY 10014, US	860-873-9681	Erin Nelson 860-873-9681 nelsonfamilycampground@msn.com
Pesticide Applicator	STAHL HOLDINGS, LLC	1112 Federal Rd Brookfield, CT 06804, US	860-885-0184	NICK MCMAHON 203-885-0184 NICK@THEPONDANDLAKE.COM

Part I: Application Type and Description

Application Type

This application is to request (check one):

- One year permit
- Two year permit
- Three year permit

Note: Multi-year permits will be issued at the Department of Energy and Environmental Protection's (DEEP) discretion.

- Check here if DEEP has previously issued an Aquatic Pesticide Permit for this site.

Permit Number for most recent permit: **AQUA-2021-299**

Check here if the information contained in this application is identical to the last application and the chemicals, quantities and number of treatments requested are identical to the chemicals, quantities and number of treatments permitted by the most recent permit issued.

Town where site is located: **East Hampton**

Brief Description of Project: **Nelson Family Campground**

Part II: Fee Information

An application fee of \$200.00 [#1009] is to be submitted with each permit that you are applying for. Each site requires a separate permit. The application will not be processed without payment of the fee. If you are applying for a multi-year permit, see Part II of the [instructions](#)

for information on fee payment. There is no discount for municipalities. The fee shall be non-refundable and shall be paid by e-check or credit card to the Department of Energy and Environmental Protection.

Part III: Site Location

Name of Waterbody **Nelson Pond**

SITE LOCATION

71 Mott Hill Rd, East Hampton, CT 06424, [East Hampton]

Part IV: Applicant Information

Additional information is required for applicant

Please indicate the type of business

corporation

limited liability company

limited partnership

limited liability partnership

statutory trust

other

ii) provide Pesticide Application Business Registration Number: **B2764**

Registration Expiration Date **08/31/2024**

b) Applicant's relationship to the property at which the proposed activity is to be located:

site owner

option holder

lessee

easement holder

operator

pesticide applicator

other

2. Owner Information

a. If known, list the name and address of all owners of the area(s) to be treated. If unsure, go to item #2b.

Name of Owner	Address
NELSONS CG SPE, LLC	413 W 14th St New York, NY 10014, US

b. If the applicant is unsure of who owns an area(s) to be treated, provide the name and address for all shoreline property owners located 200 feet or less from such area. However, if the applicant does know who owns the area to be treated, then return to the 'Companies/Entities/Individuals Associated with the Filing' section by selecting the arrow in the top left corner of this screen and add the Owner(s).

Does the State of Connecticut own any portion of the area to be treated?

Yes

No

**If an area(s) to be treated is owned or controlled by the state of Connecticut, see [instructions](#)*

for submitting an application to the DEEP Land Acquisition and Management Unit (LAM) for review and approval of the proposed treatment on state property. A LAM Authorization letter must be submitted as Attachment G for any application involving treatment of a waterbody that is owned or controlled by the state of Connecticut.

3. Pesticide Applicator

Is this a Commercial Application?

Yes

No

Pesticide application Certification Number **PMCS.0065518**

Pesticide application Certification Expiration Date **01/31/2027**

Part V: Additional Information

If the applicant is submitting this application on behalf of someone else, identify the person(s) or organization(s) seeking to have pesticides applied to the treatment area(s) and provide the following information. If more than one person or organization is being represented, attach additional sheets providing the information requested below.

Name	Mailing Address	Business Phone	Contact Person
Nelsons Family Campground	71 Mott Hill Rd., East Hampton, CT 06424	8608739681	Erin

Part VI: Site Information

1. COASTAL AREA

Is this pesticide application located in the municipality within the coastal area? (check town list in the instructions)

Yes

No

For assistance in determining if the water being treated is affected by tidal water as described above or in completing the Coastal Consistency Review form, contact the Office of Long Island Sound Programs (OLISP) at 860-424-3034.

2. NATURAL DIVERSITY DATA BASE (NDDDB) - ENDANGERED OR THREATENED SPECIES

According to the most current 'Natural Diversity Data Base Areas Maps', will the activity which is the subject of this application, including all impacted areas, be located within an area identified as, or otherwise known to be, a habitat for state listed endangered, threatened or special concern species?

Yes

No

Date of Map **12/2023**

If yes, complete and submit a

[Request for NDDDB State Listed Species Review Form](#)

(DEEP-APP-007) to the address specified on the form, prior to submitting this application.

Please note NDDDB review generally takes 4 to 6 weeks and may require the applicant to produce additional documentation, such as ecological surveys, which must be completed prior to submitting this permit application. A copy of the NDDDB Determination response letter that has not expired must be submitted with this completed application as Attachment D. Include a copy of any mitigation measures developed for this activity and approved by NDDDB. Be aware that you must renew your NDDDB Determination if it expires before project work commences. If the required NDDDB documents are not submitted as Attachment D, your application will be deemed incomplete and may be subject to denial.

For more information visit the DEEP website at

<http://www.ct.gov/deep/nddbrequest>

or call the NDDDB at 860-424-3011.

3. AQUIFER PROTECTION AREAS

Is the site located within a town required to establish Aquifer Protection Areas, as defined in section 22a-354a through 354b of the General Statutes (CGS)?

Yes

No

To view the applicable list of towns and maps visit the DEEP website at

<http://www.ct.gov/deep/aquiferprotection>

4. CONSERVATION OR PRESERVATION RESTRICTION

Is the property subject to a conservation or preservation restriction?

- Yes
- No

5. TYPE OF AREA TO BE TREATED

Select area type

- Tidal Waters
- Pond or Lake
- Stream

6. PUBLIC WATER SUPPLY WATERSHED

Is the waterbody located in a public water supply watershed?

[\(See instructions\)](#)

- Yes
- No

7. WATERBODY LOCATION FROM PUBLIC WATER SUPPLY

Is the waterbody potentially located 200 ft. or less from a public water supply well?

- Yes
- No

8. Where does the waterbody flow to?

Name of receiving stream or waterbody? **Lake Pocotopaug**

Is the outflow usually flowing?

- Yes
- No

Can outflow be stopped?

- Yes
- No

9. SIZE OF WATERBODIES TO BE TREATED

Identify the size of the waterbody(ies) and the portion of the waterbody(ies) to be treated. Refer to the [instructions](#).

What type of waterbodies will be treated?

- Ponds and Lakes
 Streams and Rivers

Will more than 80 Acres be treated?

- Yes
 No

Name of Waterbody	Total Acres	Average Depth ft.	Total Volume Acre ft.	Acres	Volume Acre ft.
Nelson Pond	2.1	4	8.4	2.1	8.4

10. PROPOSED PRODUCT TO BE USED

Identify each proposed product to be used, the amount per treatment, the number of treatments and the surface area (acres) or volume (acre feet) of water to be treated with that product. If more than one waterbody will be treated, provide this information for each waterbody. Provide quantities using only in the units specified in the [instructions](#).

Name of Waterbody	Full Product Name	Active Ingredient	Amount per Treatment	Measurement Units	Number of Treatment	Acres	Volume Acre-ft
Nelson Pond	Citrine Plus	Copper Ethanolamine Complex (27.9%)	19.8	Gallons	3	2.15	6.54
Nelson Pond	Seclear	Copper Sulfate Pentahydrate (16.2%)	14.3	Gallons	3	2.15	6.54
Nelson Pond	Tribune	Diquat Dibromide (37.3%)	4.4	Gallons	3	2.15	0
Nelson Pond	Clipper	Flumioxazin (51.0%)	1.7	Pounds	3	2.15	0
Nelson Pond	Sonar Genesis	Fluridone (6.3%)	0.65	Gallons	1	2.15	4
Nelson Pond	Rodeo	Glyphosate (isopropylamine salt) (53.8%)	0.75	Quarts	3	1	0
Nelson Pond	Clearcast	Ammonium Salt of Imazamox (12.1%)	0.25	Gallons	3	1	0

11. PUBLIC ACCESS

Does the waterbody have public access?

- Yes
 No

12. STATE-OWNED BOAT LAUNCH

Is there a [state-owned boat launch?](#)

- Yes
- No

13. STOCKED WITH FISH

Is the waterbody stocked with fish by the state?

- Yes
- No

14. USE OF WATERBODY

Identify use(s) of waterbody:

- Domestic Water Supply
- Irrigation
- Watering Livestock
- Swimming
- Fishing
- None

15. DOWNSTREAM USERS AFFECTED BY TREATMENT

Are there any downstream users of the water who may be affected by treatment?

- Yes
- No

16. PRIVATE DRINKING WELLS

Within 200 ft. inclusive of the treatment area are there any private drinking water wells 50 ft. or less from the shoreline?

- Yes
- No

17. PLANTS OR ANIMALS TO BE CONTROLLED

Identify all plants or animals to be controlled: **Filamentous algae species, Potamogeton spp, White water lily, variable leaf milfoil**

18a. FISH PRESENT

Identify all types of fish present: **Panfish and assorted fundulids, shiners**

18b. ALKALINITY OF WATER

If a copper-based product will be used and there are fish species sensitive to copper, what is the alkalinity of the water to be treated? Please include units.

Value

19. TIME PERIOD OF PESTICIDE USE

Projected Date(s) of Pesticide Use **Treatments will occur between May and October, following visual plant/ algae survey.**

20. PRIOR YEARS CHEMICALS WERE APPLIED TO WATERBODY

List prior years in which chemicals were applied to this waterbody: **2017 - 2023**

Part VII: Supporting Documentation

Be sure to read the instructions (DEEP-PEST-INST-200) to determine whether the attachments listed are applicable to your specific activity. Check the applicable box below for each attachment being submitted with this application form. When submitting any supporting documents, please label the documents as indicated in this part (e.g., Attachment A, etc.) and be sure to include the applicant's name as indicated on this application form.

Attachment A - Aerial Map

File name: NFCG_Treatment_Pond.pdf

File Update Date: 01/25/2024 15:05:54

Attachment B - Applicant Compliance Review Form

File name: compliance_form.pdf

File Update Date: 01/15/2024 08:30:00

[Applicant Compliance Information Form](#)

(DEEP-APP-002), if applicable.

Attachment C - Coastal Consistency Review Form

[Coastal Consistency Review Form](#)

(DEEP-APP-004), if applicable.

Attachment D - NDDB Determination Response

File name: NFCG_NDDB_No_Conflict.pdf

File Update Date: 01/26/2024 10:47:47

A copy of the NDDB Determination response letter that has not expired, if applicable. Include a copy of any mitigation measures developed for this activity and approved by NDDB. Do not submit any NDDB Preliminary Site Assessments with your application. Be aware that you must

Attachment E - Verification of Notification to Local Inland Wetland Agency

Verification of Notification to Local Inland Wetland Agency:

Note:

To submit your Verification of Notification to Local Inland Wetland Agency, you must first complete all other portions of this application, select 'Save', then select 'Download PDF' from the bottom of this screen to download a copy of your application.

You must send a copy of your completed application to the local Inland Wetland Agency, and then return to this application page to upload your verification as Attachment E above.

You will then be able to submit your completed application for review.

The following are acceptable forms of Verification of Notification:

- copy of a certified mail receipt, or*
- a copy of the application stamped and dated as received by the local inland wetlands agency, or*
- an e-mail from the local inland wetlands agency verifying that this completed application has been received by such agency. If sending via email, you must first contact the local inland wetlands agency to verify that this method of delivery is acceptable.*

Refer to the [instructions](#)

Attachment F - Conservation or Preservation Restriction Information

Conservation or Preservation Restriction Information, if applicable.

Attachment G - DEEP Land Management Unit Authorization

DEEP Land Management Unit's Authorization letter for treatment of a state-owned or controlled waterbody and/or use of a state-owned boat launch, if applicable.

Attachment H - Approval under G.P. for Point Source Dischargers to Waters of the State from Application of Pesticides

Approval under the [General Permit for Point Source Discharges to Waters of the State from the Application of Pesticides](#)

, if applicable.

Attachment I - Department of Public Health comments

Department of Public Health comments if the proposed treatment area(s) is located 200 ft. or less from a public water supply well or if the waterbody is located within a public water supply watershed and the application proposes the use of flumioxazin or triclopyr.

Attachment J - Other Supporting Documents

If you have additional documents or information to support your application that are not otherwise specified above, upload them here. This can include recent vegetation surveys, long term management plans, or other information specific to your site that could aid in the review of your application.

Draft Copy

Draft Copy



Connecticut
Department of Energy &
Environmental Protection



portal.ct.gov/DEEP

1/26/2024

Peter Grundy
STAHL HOLDINGS, LLC
1112 Federal Rd
Brookfield, CT 06804
Peter@thepondandlake.com

Subject: Nelsons Family Campground

Filing #: 106203

NDDDB - New Determination Number: 202401135

Expiration Date: 1/26/2026

I have reviewed Natural Diversity Data Base (NDDDB) maps and files regarding the area of work provided for the proposed aquatic plant and algae control by herbicide and algaecide treatment at Nelson's Family Campground, 71 Mott Hill Rd, East Hampton, Connecticut. I do not anticipate negative impacts to State-listed species (RCSA Sec. 26-306) resulting from your proposed activity at the site based upon the information contained within the NDDDB.

Your submission information indicates that your project requires a state permit, license, registration, or authorization, or utilizes state funding or involves state agency action. This NDDDB - New determination may be utilized to fulfill the Endangered and Threatened Species requirements for state-issued permit applications, licenses, registration submissions, and authorizations.

Please be aware of the following limitations and conditions:

Natural Diversity Database information includes all information regarding listed species available to us at the time of the request. This information is a compilation of data collected over the years by the Department of Energy and Environmental Protection's Natural History Survey and cooperating units of DEEP, land owners, private conservation groups and the scientific community. This information is not necessarily the result of comprehensive or site-specific field investigations. Current research projects and new contributors continue to identify additional populations of species and locations of habitats of concern, as well as enhance existing data. Such new information is incorporated into the Database and accessed through the ezFile portal as it becomes available. New information may result in additional review, and new or modified restrictions or conditions may be necessary to remain in compliance with certain state permits.

- During your work listed species may be encountered on site. A report must be submitted by the observer to the Natural Diversity Database promptly and additional review and restrictions or conditions may be necessary to remain in compliance with certain state permits. Please fill out the [appropriate survey form](#) and follow the instructions for submittal.
- Your project involves the state permit application process or other state involvement, including state funding or state agency actions; please note that consultations with your permit analyst or the agency

may result in additional requirements. In this situation, additional evaluation of the proposal by the DEEP Wildlife Division may be necessary and additional information, including but not limited to species-specific site surveys, may be required. Any additional review may result in specific restrictions or conditions relating to listed species that may be found at or in the vicinity of the site.

- If your project involves preparing an Environmental Impact Assessment, this NDDDB consultation and determination should not be substituted for biological field surveys assessing on-site habitat and species presence.
- The NDDDB - New determination for the Nelsons Family Campground as described in the submitted information and summarized at the end of this document is valid until 1/26/2026. This determination applies only to the project as described in the submission and summarized at the end of this letter. Please re-submit an updated Request for Review if the project's scope of work and/or timeframe changes, including if work has not begun by 1/26/2026.

If you have further questions, please contact me at the following:

Karen Zyko
CT DEEP Bureau of Natural Resources
Wildlife Division
Natural Diversity Database
79 Elm Street
Hartford, CT 06106-5127
(860) 424-3378
Karen.Zyko@ct.gov

Please reference the Determination Number 202401135 when you e-mail or write. Thank you for consulting the Natural Diversity Data Base.

Karen Zyko
Wildlife Division- Natural Diversity Data Base
79 Elm Street
Hartford, CT 06106-5127
(860) 424-3378
Karen.Zyko@ct.gov

Application Details:

Project involves federal funds or federal permit:	No
Project involves state funds, state agency action, or relates to CEPA request:	No
Project requires state permit, license, registration, or authorization:	Yes
DEEP enforcement action related to project:	
Project Type:	Aquatic/Wetland Vegetation Control
Project Sub-type:	Aquatic/Wetland Vegetation Removal- Any Herbicide
Project Name:	Nelsons Family Campground
Project Description:	

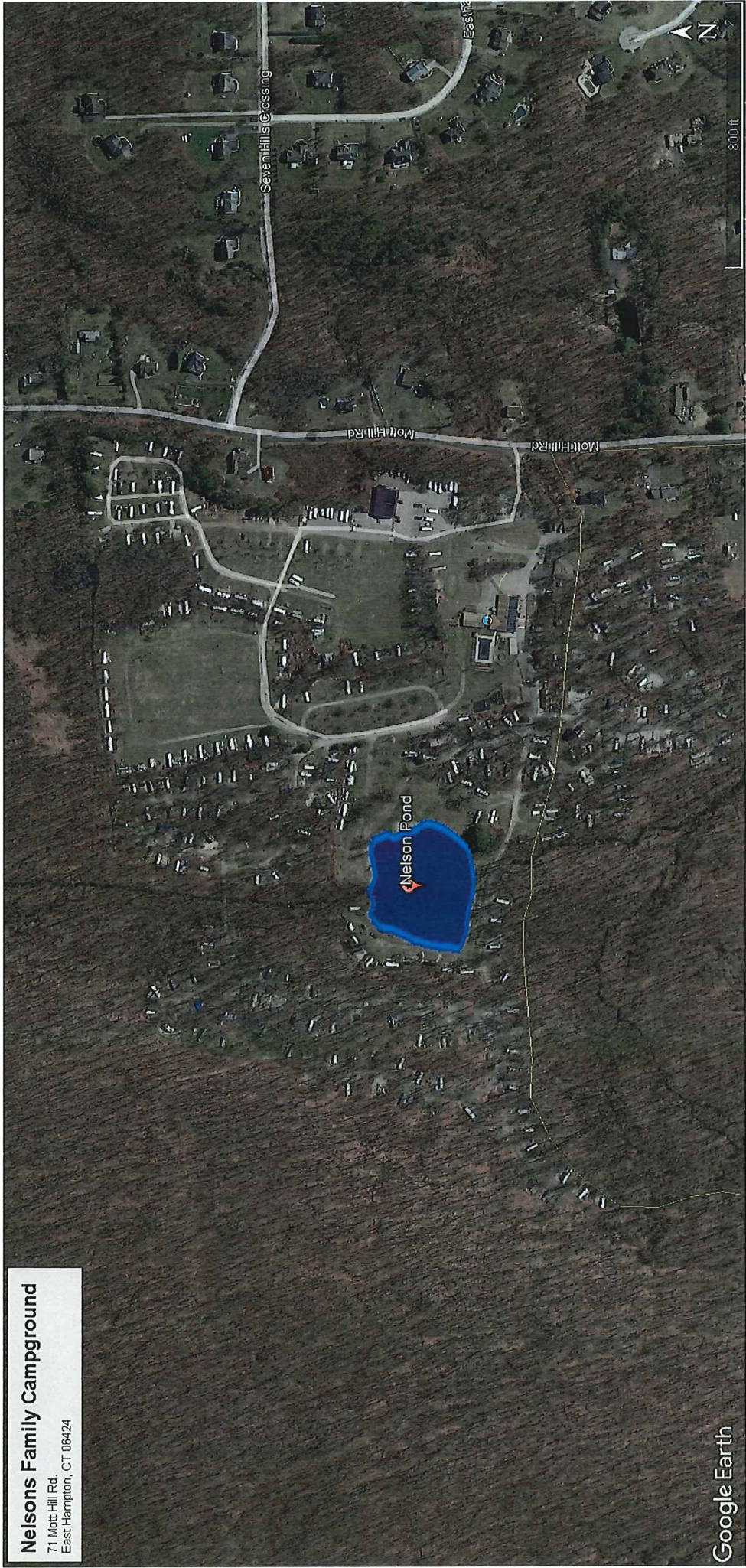

Nelsons Family Campground
71 Mott Hill Rd.
East Hampton, CT 06424



**Connecticut Department of
Energy & Environmental Protection**

DEEP ONLY

App. No. _____

Co./Ind. No. _____

Applicant Compliance Information

Applicant Name: Stahl Holdings LLC: DBA The Pond and Lake Connection

Mailing Address: **1112 Federal Rd.**

City/Town: **Brookfield**

State: **CT**

Zip Code: **06804**

Business Phone: **203-885-0184**

ext.:

Contact Person: **Peter Grundy**

Phone: **727-534-4210** ext.

*E-mail: **peter@thepondandlake.com**

If you answer yes to any of the questions below, you must complete the Table of Enforcement Actions on the reverse side of this sheet as directed in the instructions for your permit application.

A. During the five years immediately preceding submission of this application, has the applicant been convicted in any jurisdiction of a criminal violation of any environmental law?

Yes No

B. During the five years immediately preceding submission of this application, has a civil penalty been imposed upon the applicant in any state, including Connecticut, or federal judicial proceeding for any violation of an environmental law?

Yes No

C. During the five years immediately preceding submission of this application, has a civil penalty exceeding five thousand dollars been imposed on the applicant in any state, including Connecticut, or federal administrative proceeding for any violation of an environmental law?

Yes No

D. During the five years immediately preceding submission of this application, has any state, including Connecticut, or federal court issued any order or entered any judgment to the applicant concerning a violation of any environmental law?

Yes No

E. During the five years immediately preceding submission of this application, has any state, including

Connecticut, or federal administrative agency issued any order to the applicant concerning a violation of any environmental law?

Yes

No