

2. "MAP OF CARRIER PROPERTY LOCATED ON EAST HIGH STREET IN THE TOWN OF EAST HAMPTON, CT., FOR RUDOLPH PLANETA, SCALE: 1"=30', T. M. RUSSELL, JR., OCTOBER, 1955."

CLASS A-2 survey as defined in the "Recommended Standards for Surveys and Maps in the State of Connecticut" as prepared and adopted by the Connecticut Association of Land Surveyors, Inc., September 13, 1984.



*Peter D. Flynn*

15508.235  
0361AC

MIN. SET BACK DISTANCE FROM

N/F MALLARD COVE CONDOMINIUM

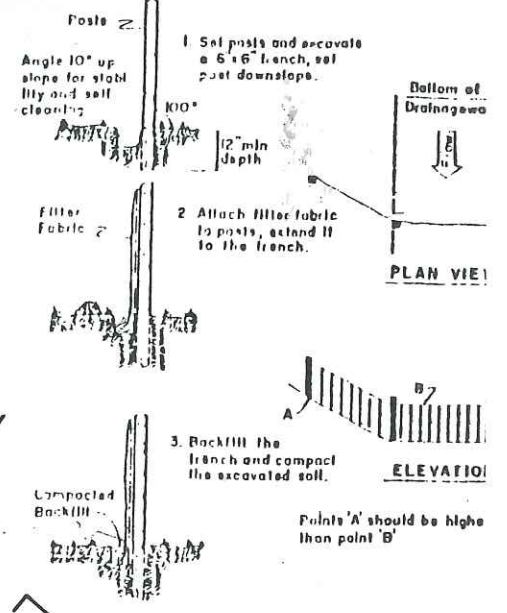
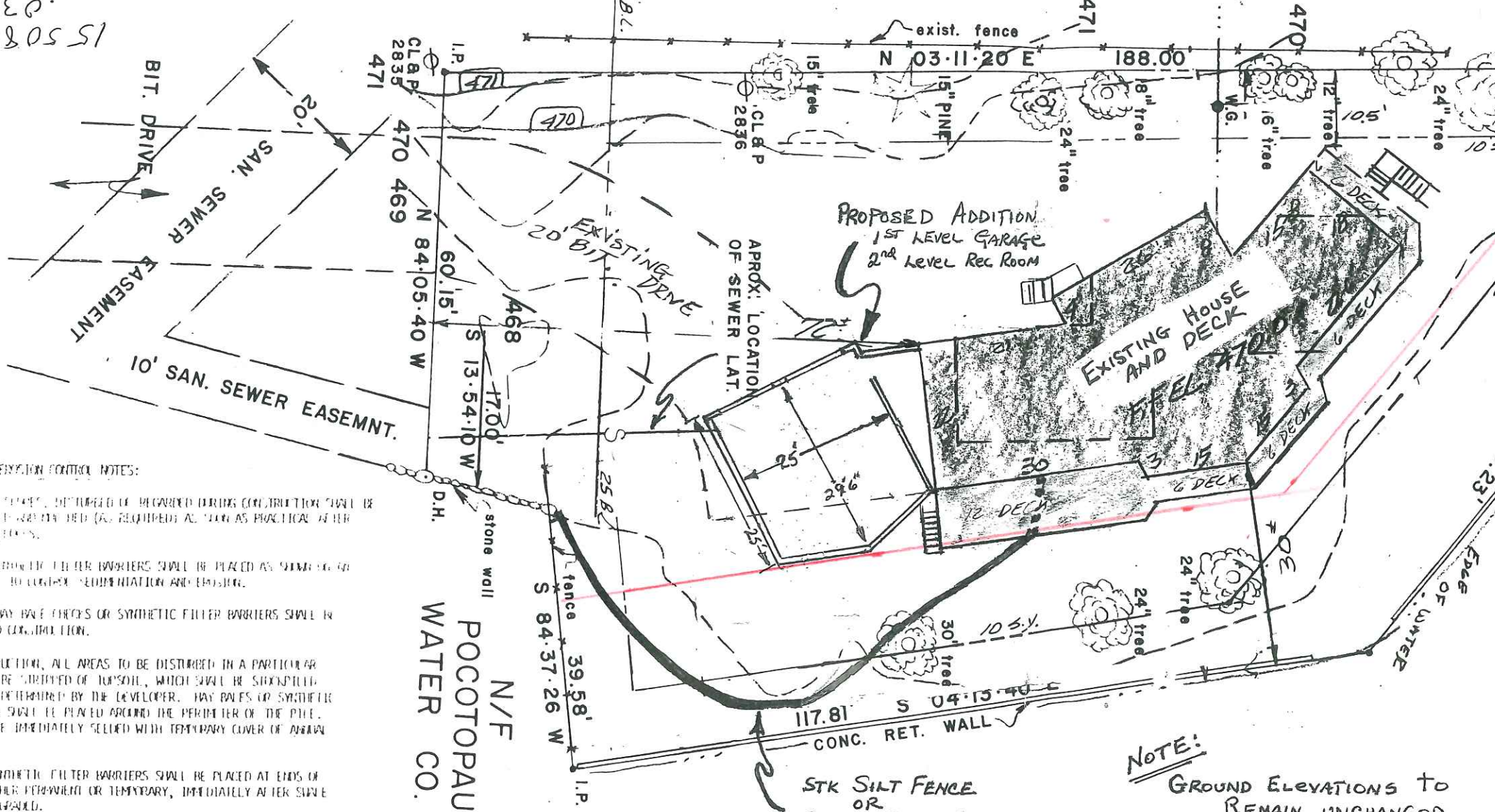

SILT FENCE DETAIL N.T.S.



NOTE: GROUND ELEVATIONS TO REMAIN UNCHANGED

STK SILT FENCE OR STRAW BALE EROSION CHECK STAKED PER REQS.

- ELEVATION AND EROSION CONTROL NOTES:
1. EROSION CONTROL MEASURES, INCLUDING SLOPE PROTECTION, SHALL BE INSTALLED PRIOR TO THE START OF CONSTRUCTION AND MAINTAINED THROUGHOUT CONSTRUCTION.
  2. SLOPE PROTECTION SHALL BE INSTALLED AS SOON AS PRACTICAL AFTER DISTURBANCE OF SOIL.
  3. SLOPE PROTECTION SHALL BE INSTALLED AS SOON AS PRACTICAL AFTER DISTURBANCE OF SOIL.
  4. SLOPE PROTECTION SHALL BE INSTALLED AS SOON AS PRACTICAL AFTER DISTURBANCE OF SOIL.
  5. SLOPE PROTECTION SHALL BE INSTALLED AS SOON AS PRACTICAL AFTER DISTURBANCE OF SOIL.
  6. SLOPE PROTECTION SHALL BE INSTALLED AS SOON AS PRACTICAL AFTER DISTURBANCE OF SOIL.
  7. SLOPE PROTECTION SHALL BE INSTALLED AS SOON AS PRACTICAL AFTER DISTURBANCE OF SOIL.
  8. SLOPE PROTECTION SHALL BE INSTALLED AS SOON AS PRACTICAL AFTER DISTURBANCE OF SOIL.
  9. SLOPE PROTECTION SHALL BE INSTALLED AS SOON AS PRACTICAL AFTER DISTURBANCE OF SOIL.
  10. SLOPE PROTECTION SHALL BE INSTALLED AS SOON AS PRACTICAL AFTER DISTURBANCE OF SOIL.
  11. EROSION CONTROL MEASURES SHALL BE MAINTAINED THROUGHOUT CONSTRUCTION.
  12. EROSION CONTROL MEASURES SHALL BE MAINTAINED THROUGHOUT CONSTRUCTION.
  13. EROSION CONTROL MEASURES SHALL BE MAINTAINED THROUGHOUT CONSTRUCTION.
  14. EROSION CONTROL MEASURES SHALL BE MAINTAINED THROUGHOUT CONSTRUCTION.

PLOT PLAN - PROPOSED HOUSE  
 PROPERTY OF  
 JOHN + LAUREN MADDEN  
 GUY + BRUNETTE  
 #60 MALLARD COVE  
 EAST HAMPTON, CONNECTICUT  
 SCALE: 1"=20' AUGUST 14, 1989

