

END OF EXISTING INFILTRATOR DRAIN

TENNYSON ROAD
(GRAVEL)

NORTH

LEGEND

- BURIED PROPANE TANK
- ▬ RETAINING WALLS (BLOCK)
- PINS NOT RECOVERED
- IRON PINS RECOVERED
- CONN. RT. 66 - HIGHWAY LINE
- ⊕ EXISTING WELL
- CONN. HIGHWAY DEPT. MON. REC.

REFERENCE NOTE:

THIS SURVEY AND MAP HAVE BEEN PREPARED PURSUANT TO THE REGULATIONS OF CONNECTICUT STATE AGENCIES SECTIONS 20-300B-1 THROUGH 20-300B-20 AND THE "STANDARDS FOR SURVEYS AND MAPS IN THE STATE OF CONNECTICUT" ADOPTED FOR USE BY THE CONNECTICUT ASSOCIATION OF LAND SURVEYORS, INC. ON SEPTEMBER 26, 1996.

THE TYPE OF SURVEY IS A "ZONING LOCATION SURVEY".

THE BOUNDARY DETERMINATION CATEGORY IS "DEPENDENT RESURVEY"

THE HORIZONTAL ACCURACY CONFORMS TO "A-2" STANDARDS.

MAP REFERENCE

PLOT PLAN PREPARED FOR JAMES W. BANSEMER - ROUTE 66 - EAST HAMPTON, CONNECTICUT - SCALE 1" = 10' - JUNE 28, 1988 - REVISED JULY 21, 1988 - SHEET No. 1 OF 2 BY CENTROPLEX

PROPOSED LAYOUT BROOKHAVEN ESTATES - EAST HAMPTON - MARLBORO ROAD - EAST HAMPTON, CONN. - SCALE 1" = 60' - APRIL 1948 - SUPERCEDES ALL PREVIOUS LAYOUTS - COLONIAL DEVELOPMENT OWNERS AND DEVELOPERS

CONNECTICUT STATE HIGHWAY DEPARTMENT - RIGHT OF WAY MAP - TOWN OF EAST HAMPTON - EAST HAMPTON - MARLBORO ROAD - FROM LAKEVIEW ST. EASTERLY TO THE MARLBORO TOWN LINE - ROUTE No. 14 - OCTOBER 31, 1938

FINAL ASBUILT
PROPERTY OF & PREPARED FOR
JAMES W. BANSEMER
TENNYSON ROAD & CONN. ROUTE No. 66
EAST HAMPTON, CONNECTICUT
SCALE 1" = 10' - SEPTEMBER 26, 2002

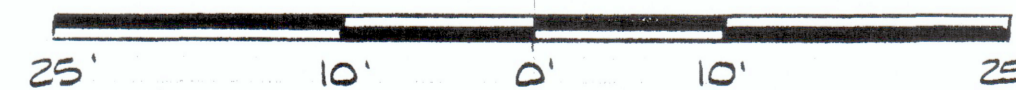

DUTCH AND ASSOCIATES

CIVIL ENGINEERING & LAND SURVEYING
392 SOUTH MAIN STREET - COLCHESTER, CT
PHONE No. 860-537-3465

DOB No. 00-120

40.00'
N 23° 59' 49" E

PORCH

N/F ROBERT M. &
MARY PAT CREVATAS

6 58° 41' 11" E 81.14'

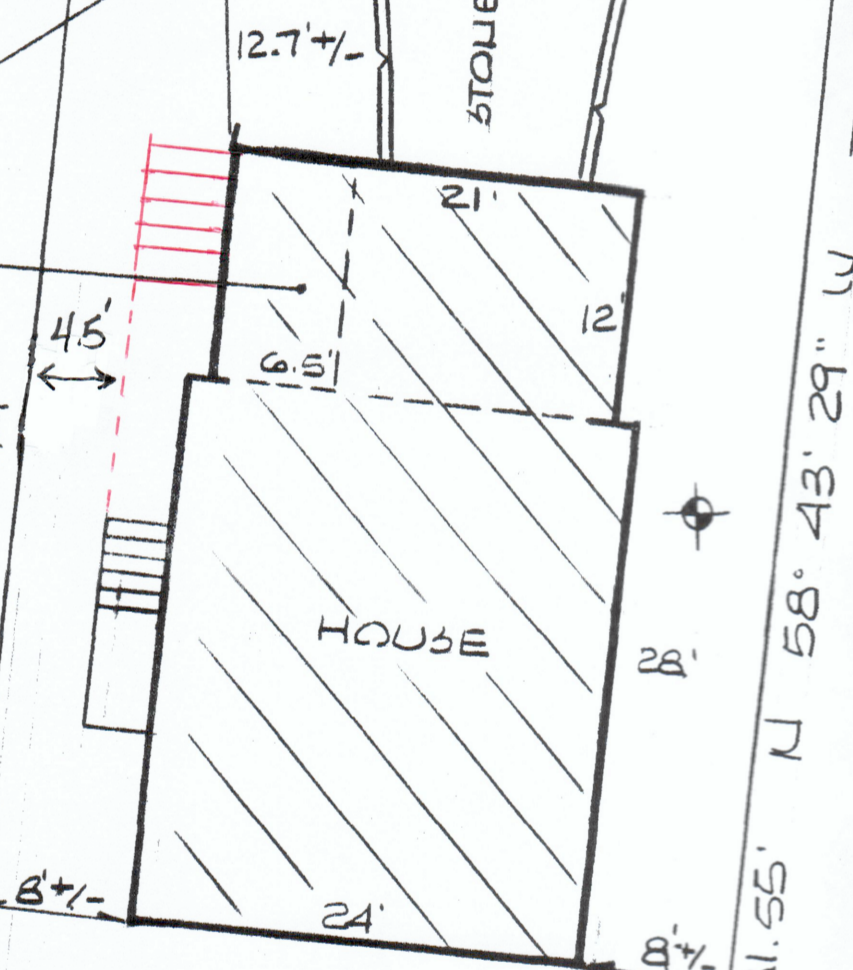

NO FOUNDATION UNDER THIS PORTION OF HOUSE

EXISTING HOUSE LOCATION
(LOCATED ON SEPTEMBER 24, 2002)

N/F LINDA J. &
MICHAEL E. DUTELLE

BEGINNING OF EXISTING INFILTRATOR DRAIN

IRON PIN DISTURBED

HIGHWAY LINE

IRON PIN RECOVERED

B = 2824.90'
A = 00-48-41
L = 40.00'

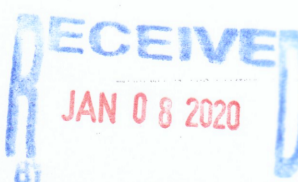

LOT AREA
3232 SQ. FT. - 0.07 ACRES

EDGE ROAD

CONNECTICUT ROUTE No. 66

"TO MY KNOWLEDGE AND BELIEF
THIS MAP IS SUBSTANTIALLY CORRECT
AS NOTED HEREON."

Charles R. Dutch, L.S. 15776
LICENSE NUMBER

