



Town of East Hampton
Department of Planning & Zoning
20 East High Street, East Hampton, CT 06424
(860) 267-9601

RECEIVED
MAY 14 2019
TIME _____

Inland Wetland and Watercourses Agency

Timber Harvest As-of-Right Determination

Date Received: 5/14/19

Permit Application #: _____

Street Address of Parcel: Daly Rd
Map 33 Block 87 Lot 2 Acreage of Property: 143 Acreage of Harvest Area: 110
Map 34 Block 88 Lot 3

Parcel Information

Map 33/Block 87/Lot 2 = TW-19-023
Map 34/Block 88/Lot 3 = _____

Applicant

Owner

Primary Contact

Name: Steven Burg

Name: James Halleran (FH244)

Address: 182 Route 148

Address: 151 Hillcrest Dr. Amston, CT

Telephone: (203) 906-0147

Telephone: (860) 465-6447

Email: _____

Email: jameshalleran1@gmail.com

Trustee? Yes ☐ No ☒

Nature of Trust: _____

(Signature)

(Signature)

This Timber Harvest has been prepared by a State of Connecticut Certified: (Check one)

☒ Forester

OR

☐ Supervising Forest Products Harvester

Forest Practitioner Certificate#: 1081

Phone #: _____

Name: Josh Miller

Cell #: (860) 398-1176

Address: _____

Email: _____

Timber Harvest Information

Property Boundaries:

Bounds are Marked: ☒ Yes ☐ No

Timber Harvest Boundaries

Marked or Flagged: ☐ Yes ☒ No

Property owners within 100 feet of the harvest area have been notified: ☒ Yes ☐ No

Starting Date of Timber Harvest operations: ASAP Completion Date: Winter 2019

Description of Timber Harvest:

Objective: Salvage dead + dying trees, improve growth of residual trees

Treatment: Salvage, thinning, crop tree/regeneration release

Amount of Forest Products to be Harvested:

349,000 Board Feet _____ Cords _____ Cubic Feet _____ Tons

Have the Trees to be Harvested Been Designated?

☐ They have been marked with paint at eye level and at ground level. Paint Color (s): _____

☒ They have not been marked.

SITE PLAN MUST BE SUBMITTED AT TIME OF APPLICATION

ANY FALSE STATEMENT OR ANY BUILDING PERMITS GAINED BY SUCH STATEMENT WILL RENDER PERMITS NULL & VOID



Town of East Hampton

Department of Planning & Zoning

20 East High Street, East Hampton, CT 06424

(860) 267-9601

Inland Wetland and Watercourses Agency

Timber Harvest As-of-Determination – Part Two

Wetland Area Information

There are wetlands on the property:

☒ Yes ☐ No

The wetlands have been flagged by a certified soil scientist:

☐ Yes ☒ No

Wetland Acreage: 7 ac

Watercourse Linear Feet: 1600'

easthamptonct.gov

Soil Types on Site: Loam, Sandy loam

Source and Date of Classification: _____

Regulated Area Disturbance

Closest Proximity of Timber Harvest Activity to Wetlands or Watercourses: 50 Linear Feet

The proximity to the regulated area is:

☒ Up-Gradient

☐ Down-Gradient

☐ Both

Will there be any stream crossings?

☐ Yes ☒ No

Check all that apply:

Crossings / Clearing

- ☐ Temporary Stream/ Drainage Crossing
- ☐ Temporary Wetlands Crossing
- ☐ Removal of Trees in Wetlands
- ☐ Removal of Trees in Upland Review Area

Erosion and Sedimentation Control

- ☐ Installation of Water Bars
- ☐ Grading
- ☐ Seeding
- ☐ Other _____

Log Landing Area

- ☐ Anti-Tracking Pad
- ☐ Curb Cut

Roads

New Roads other than skid trails proposed?

☐ Yes ☒ No

Describe the any other proposed Erosion and Sedimentation Controls, management practices, and mitigation measures that will be used to prevent and minimize impacts to wetlands, watercourses, and/or upland review areas:

50+ foot buffer area between harvest and wetland/watercourses

As-of-Right Determination Checklist

- ☐ Completed As-of-Right Determination Form
- ☐ Site Plan Including:
 - ☐ Existing and Proposed Features, with detail and accuracy sufficient to understand the scope of work
 - ☐ Location of Wetlands and Watercourses and Upland Review Area for Both

DEPARTMENT USE ONLY:

Timber Harvest Determined As-Of Right by IWWA:

☐ Yes ☐ No

Proposal is a Regulated Activity and Permit is Required:

☐ Yes ☐ No

Approved

(IWWA Chairman) Date: _____

(Planning & Zoning Official) Date: _____

SITE PLAN MUST BE SUBMITTED AT TIME OF APPLICATION

ANY FALSE STATEMENT OR ANY BUILDING PERMITS GAINED BY SUCH STATEMENT WILL RENDER PERMITS NULL & VOID

PERMA TREAT CORPORATION



74 AIR LINE DRIVE
DURHAM, CT
06422
(860) 349-1133

Timber Harvest Cutting Plan Summary

Prepared April 21, 2017 by Josh Miller (CT Forester #1081) for Steven Burg, a forestland owner owning property in East Hampton, CT. The table below contains the estimates of timber to be removed from different forested stands in the woodlot.

Stand #	Method of Harvest	Acres	Volume to Cut	Total Value
1	Thinning, ash salvage	9	47,000 BF	\$5,300
2	Shelterwood	36	110,000 BF	\$14,850
3	Modified Diameter Cut	5	15,000 BF	\$2,000
4	Modified Diameter Cut	9	22,000 BF	\$3,000
5	Shelterwood, ash salvage	48	155,000 BF	\$21,000
		107	349,000 BF	\$46,150

Burg Property, Dohy Rd E. Hampton. Forest Stand Map 1



① = Proposed Landing

 = Wetland + Harvest + Buffer

4/21/2017 3:10:37 PM

Scale: 1"=500'

Scale is approximate

The information depicted on this map is for planning purposes only. It is not adequate for legal boundary definition, regulatory interpretation, or parcel-level analyses.

Created by:
John M. H.
Perma Treat Corp.

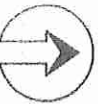

Borg Property, Duly Road E. Hampton. Forest Stand Map 2

① = Proposed Landing

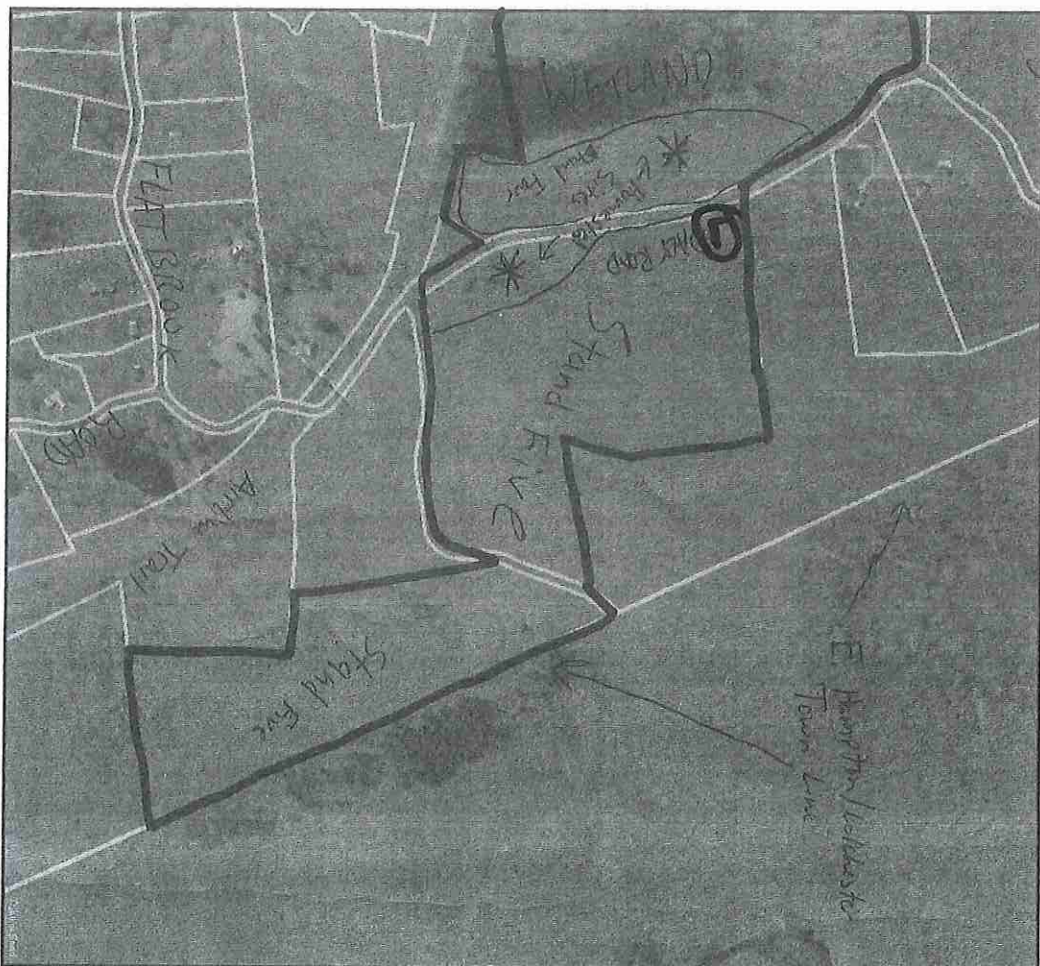

Created By:
 John M. M.
 Perma Tent Corp.
 4/21/2017 3:11:26 PM
 Scale: 1"=500'
 Scale is approximate
 The information depicted on this map is for planning purposes only.
 It is not adequate for legal boundary definition, regulatory
 interpretation, or parcel-level analyses.

