

LEGEND

- — — — — PROPERTY LINE
- — — — — BUILDING LINE
- ⊗ ANGLE POINT
- ⊙ IP FND IRON PIN OR PIPE FOUND
- IP SET IRON PIN TO BE SET
- ⊙ DH SET DRILL HOLE TO BE SET
- ⊘ STONE WALL
- — — — — WIRE FENCE
- ⋯⋯⋯ EDGE WOODS OR CLEARING
- △ SURVEYORS CONTROL POINT

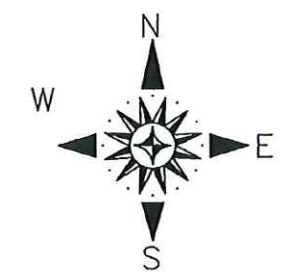

MAGNETIC NORTH AUGUST 2008

Doc ID: 0012020001 Type: TSP
Bk 74
Pg 48

THIS MAP PRODUCED BY ORIGINAL FILE DRAWING ON POINT IN ORIGINAL FILE ROB HELLSTROM LAND SURVEYING 32 MAIN STREET, HEBRON, CT 06248

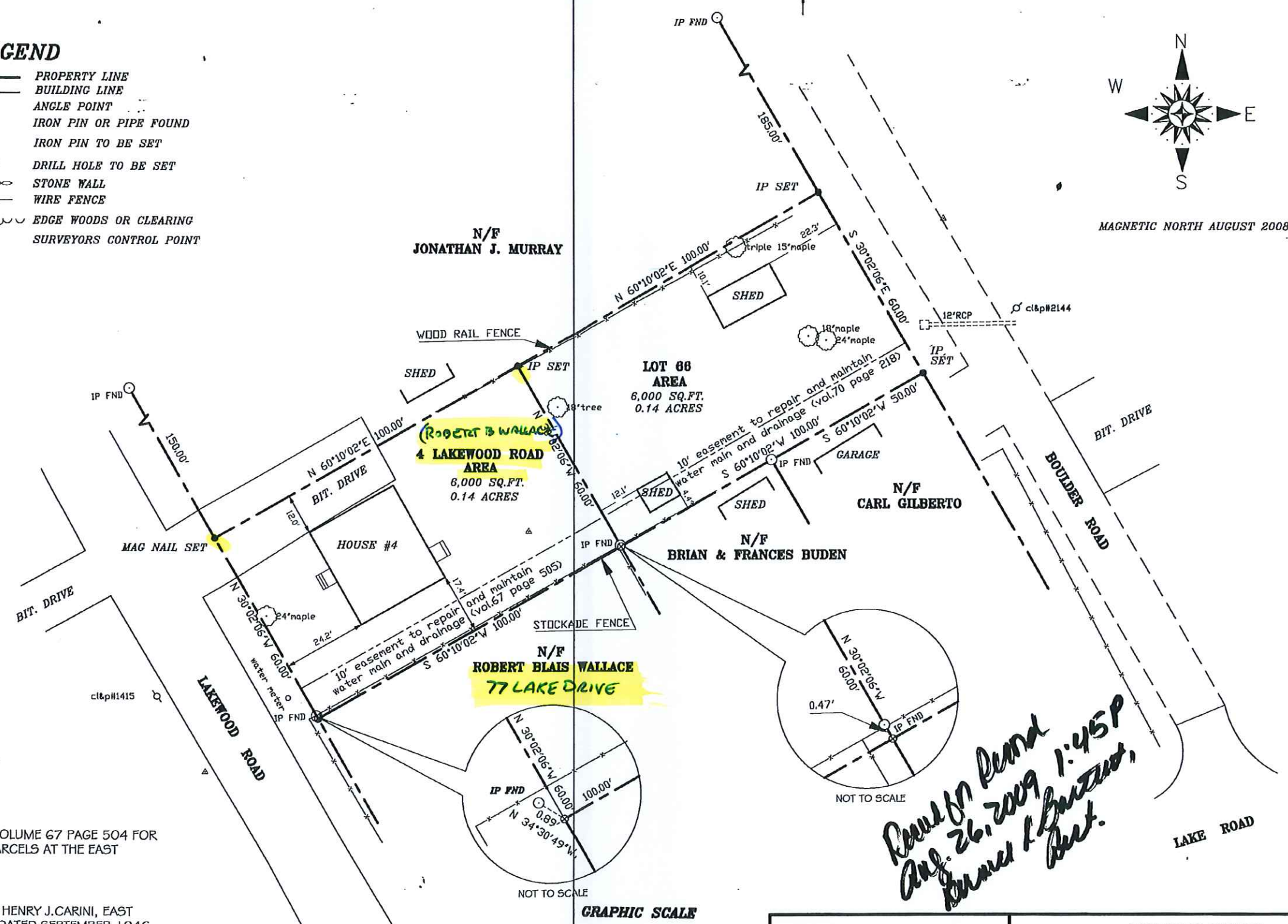

DEED REFERENCES

SEE VOLUME 70 PAGE 218 AND VOLUME 67 PAGE 504 FOR POSSIBLE RESTRICTION ON THE PARCELS AT THE EAST HAMPTON TOWN CLERK'S OFFICE.

MAP REFERENCE:

"LAKEWOOD ACRES, PROPERTY OF HENRY J. CARINI, EAST HAMPTON CT.", SCALE 1" = 40', DATED SEPTEMBER 1946, REVISED TO JULY 1957".

MAP STANDARD NOTES

THIS SURVEY (OR MAP) HAS BEEN PREPARED PURSUANT TO THE REGULATIONS OF CONNECTICUT STATE AGENCIES SECTIONS 20-300b-1 THRU 20-300b-20 AND THE "STANDARDS FOR SURVEYS AND MAPS IN THE STATE OF CONNECTICUT" AS ADOPTED BY THE CONNECTICUT ASSOCIATION OF LAND SURVEYORS, INC. ON SEPTEMBER 26, 1996; THE TYPE OF SURVEY IS A BOUNDARY SURVEY. BOUNDARY DETERMINATION IS BASED ON A DEPENDENT RESURVEY OF PROPERTY AND CONFORMS TO THE 'A-2' CLASS OF ACCURACY.

**N/F ROBERT BLAIS WALLACE
77 LAKE DRIVE**

**4 LAKEWOOD ROAD AREA
6,000 SQ.FT.
0.14 ACRES**

**LOT 66 AREA
6,000 SQ.FT.
0.14 ACRES**

N/F CARL GILBERTO

N/F BRIAN & FRANCES BUDEN

N/F JONATHAN J. MURRAY

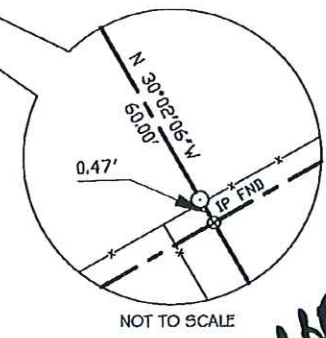
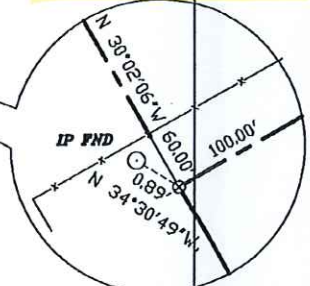

*Revised Bound
Aug. 26, 2009 1:45P
David A. Brooks*

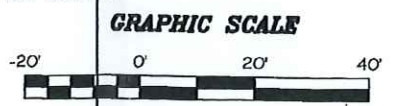

TO MY KNOWLEDGE AND BELIEF, THIS MAP IS SUBSTANTIALLY CORRECT AS NOTED HEREON.

THIS DRAWING IS NOT VALID UNLESS IT BEARS AN EMBOSSED OR COLORED INK SEAL AND ORIGINAL COLORED SIGNATURE.
Rob Hellstrom
ROBERT W. HELLSTROM, L.S. #13626

NO.	DATE	DESCRIPTION
REVISIONS		

**ROB HELLSTROM
LAND SURVEYING**
32 MAIN STREET
HEBRON, CT.
(860) 228-8853

P.O. BOX 497
COLUMBIA, CT. 06237-0497

DATE AUGUST 19, 2008 BY: R.W.H.

BOUNDARY SURVEY	
- PREPARED FOR -	
EILEEN LUCAS-BROOKS & DAVID BROOKS	
4 LAKEWOOD ROAD & LOT 66 BOULDER ROAD EAST HAMPTON CONNECTICUT	
SHEET NO. 1 OF 1	JOB NO. 2008-060
SCALE 1" = 20'	FILE NO. BROB060

Received for Record at East Hampton, CT
On 08/28/2008 At 1:45:01 pm

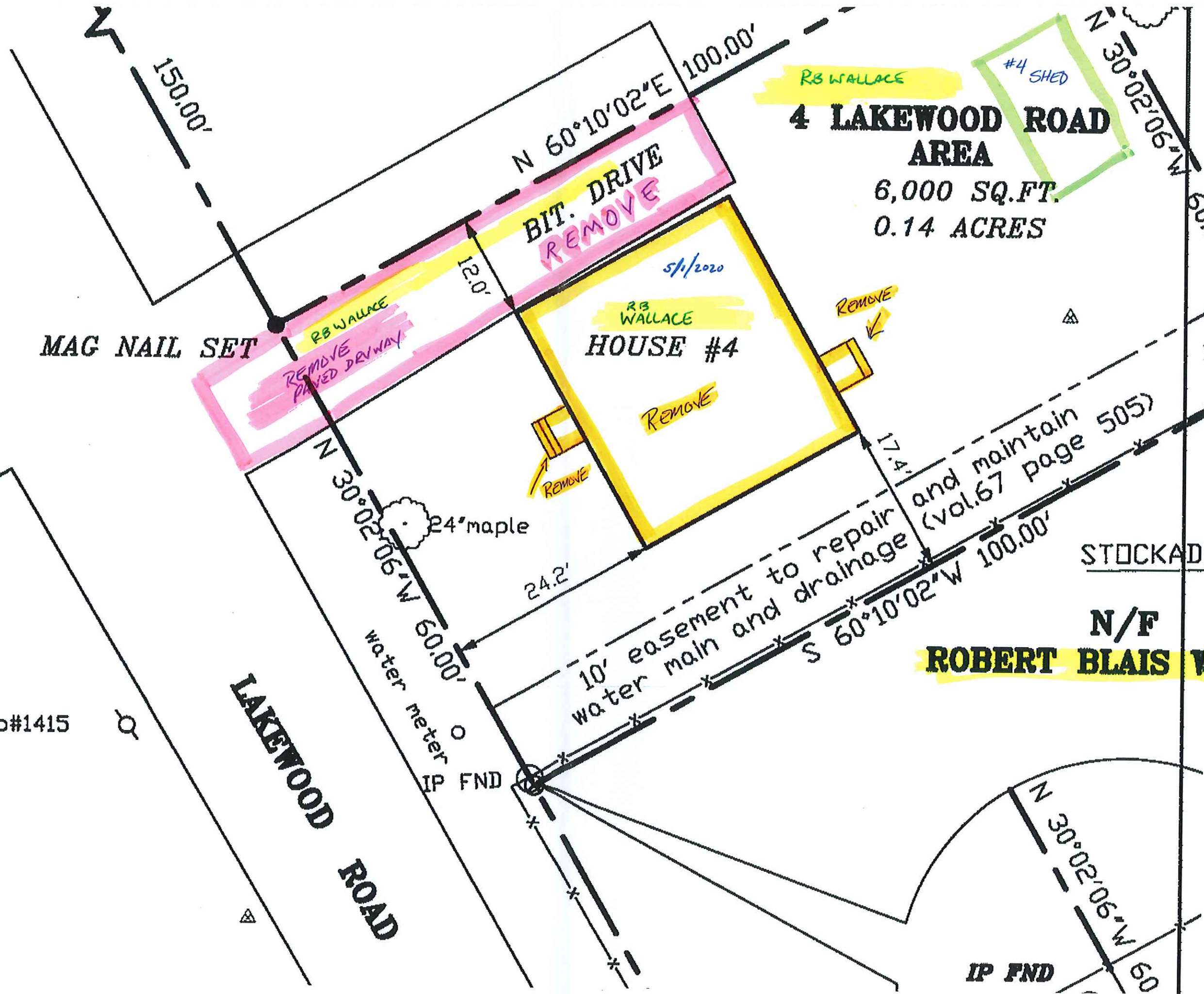

4 LAKEWOOD ROAD AREA

6,000 SQ.FT.
0.14 ACRES

HOUSE #4

ROBERT BLAIS WALLACE

MAG NAIL SET

LAKWOOD ROAD

cl&p#1415

IP FND

IP FND

STOCKAD

10' easement to repair and maintain water main and drainage (vol.67 page 505)

REMOVE

REMOVE

REMOVE

RB WALLACE

RB WALLACE

#4 SHED

5/1/2020

REMOVE PAVED DRIVEWAY

BIT. DRIVE REMOVE

150.00'

N 60°10'02"E 100.00'

N 30°02'06"W 60.00'

N 30°02'06"W 60.00'

S 60°10'02"W 100.00'

N 30°02'06"W 60.00'

12.0'

24.2'

17.4'

water meter