



Office Use Only

Project# IW-22-026
Address: 12 West Point Rd.
MBL: OSA/83/15

RECEIVED
OCT 13 2022
TIME Walkin

CK# 2471
\$ 335.00

Minimum Requirements for Submission of Application to Inland Wetlands and Watercourses Agency

This form must be submitted with your application

Please check all that are being submitted:

- Completed Application Form (3 Pages)
- Fee Paid
- Site Plan (Showing project location, extent of wetlands, dimensions, etc) – 10 Copies
- Project Narrative ~~10 Copies~~ 10 copies
- ~~Soils Report~~ (As Required)
- ~~Stormwater Report~~ (As Required)
- State Reporting Form (Filled in to extent possible)
- Completed Application Checklist (Page 3 of Application)

- Schedule a Site Visit with Planning & Zoning Official at time of Application

I certify that this application is complete:

Signature of Applicant: _____ Date: _____

The Agency reserves the right to add additional requirements in accordance with the Regulations.

Only Complete Application Packages Will Be Accepted

Paulchen1014@msn.com

Office Use Only		
Fee Paid _____	Date Approved _____	Permit Number _____
Public Hearing: YES NO	Agent Approval: YES NO	

TOWN OF EAST HAMPTON
INLAND WETLANDS & WATERCOURSES AGENCY

Date: _____

1. Name of Applicant* Wei Bo Chen 860 424 7363
 Phone Numbers: Home 860 508 7363, Business _____, Cell 860 508 7363
 Home Address: Street _____ Town _____ State/Zip _____
 Business Address: Street _____ Town _____ State/Zip _____

* All applications MUST list contact phone numbers. If the applicant is a Limited Liability Corporation or a Corporation, provide the managing member's or responsible corporate officer's name, address, and telephone number.

2. Name of Property Owner (if different from Applicant): Wei Bo Chen Phone 860 508 7363
 Address: Street 12 West Point Road Town East Hampton State/Zip 06424

As the legal owner of the property listed on this application I hereby consent to the proposed activities. I hereby authorize the members and agents of the Agency to inspect the subject land, at reasonable times, during the pendency of the application and for the life of the permit.

Printed Name: Wei Bo Chen, Signature: _____, Date: 10/3/2022

3. Provide the applicant's interest in the land. _____

4. Site Location and Description: Assessor's Map OSA, Block 83, Lot 15
 Address: Street 12 West Point Rd. Town _____ State/Zip _____

Note: It is the applicant's responsibility to provide the correct site address, map, block, and lot number for the legal notice.

Provide a description of the land in sufficient detail to allow identification of the inland wetlands and watercourses, the area(s) (in acres or square feet) of wetlands or watercourses to be disturbed, soil type(s), and wetland vegetation.

Area of Wetland to be disturbed: _____ acres or sq. ft.
 Area of Watercourse to be disturbed: _____ acres or sq. ft.
 Area of Upland Review Area to be disturbed: 1400 acres or sq. ft. (Area within 100' of wetland)
TOTAL AREA OF DISTURBANCE 1400 acres or sq. ft.

Will fill be needed on site? Yes No If yes, how much fill is needed? _____ cubic yards

The property contains (circle one or more)
 WETLANDS, BROOK, RIVER, INTERMITTANT STREAM, VERNAL POOL, SWAMP, OTHER _____

Description of _____ of soil wetland types on site: _____
 Description of _____ wetland vegetation: _____

Name of Soil Scientist and date of survey: _____

5. Attach a written narrative of the purpose and description of the proposed activity and proposed erosion and sedimentation controls, best management practices, and mitigation measures which may be considered as a condition of issuing a permit for the proposed regulated activity including but not limited to; measures to:

(1) prevent or minimize pollution or other environmental damage, (2) maintain or enhance existing environmental quality, or (3) in the following order of priority: restore, enhance or create productive wetland or watercourse resources. Depending on the complexity of the project, include the following: sequence of operations, drainage computations with pre and post construction runoff quantities and runoff rates, plans clearly showing the drainage areas corresponding to the drainage computations, existing wetland inventory and functional assessment, soils report, construction plans signed by a certified soils scientist, licensed surveyor, and licensed professional engineer. Include a construction schedule, impacts to vegetation, and pictures that clearly show the existing conditions of all areas to be disturbed and/or cleared of vegetation.

6. Provide information of all alternatives considered. List all alternatives which would cause less or no environmental impact to wetlands or watercourses and state why the alternative as set forth in the application was chosen. All such alternatives shall be diagramed on a site plan or drawing.

Attach plans showing all alternatives considered.

7. Attach a site plan showing the proposed activity and existing and proposed conditions in relation to wetlands and watercourses and identifying any further activities associated with, or reasonably related to, the proposed regulated activity which are made inevitable by the proposed regulated activity and which may have an impact on wetlands or watercourses. Include a colored grading plan showing areas to be filled (green) and areas to be excavated (brown) that clearly shows existing and proposed contours and proposed limits of disturbance.

8. Attach the names and mailing addresses of adjacent landowners. Attach additional sheets if necessary.

Name _____ Address _____
Name _____ Address _____
Name _____ Address _____

9. Attach a completed DEEP reporting form.

The Agency shall revise or correct the information provided by the applicant and submit the form to the Commissioner of Environmental Protection in accordance with section 22a-39-14 of the Regulations of Connecticut State Agencies.

10. Attach the appropriate filing fee based on the fee schedule in Section 19 of the regulations.

Fee: _ (Make check payable to "The Town of East Hampton")

11. Name of Erosion Control Agent (Person Responsible for Compliance): _____
Home owner Phone Numbers: Home _____, Business _____
Cell _____ Address: Street _____ Town _____
_____ State/Zip _____

12. Are you aware of any wetland violations (past or present) on this property? YES NO
If yes, explain _____

13. Are you aware of any vernal pools located on or adjacent (within 500') to the property? YES NO

14. For projects that do not fall under the ACOE Category 1 general permit – Have you contacted the Army Corps of Engineers? YES NO

15. . Is this project within a public water supply aquifer protection area or a public water supply watershed area? YES NO

If so, have you notified the Commissioner of the Connecticut Department of Public Health and the East Hampton WPCA? YES NO

(Proof of notification must be submitted with your application.)

16. PUBLIC HEARINGS ONLY. The applicant must provide proof of mailing notices to the abutters prior to the hearing date.

17. **As the applicant I am familiar with all the information provided in the application and I am aware of the penalties for obtaining a permit through deception or through inaccurate or misleading information.**

Printed name: WeiBo Chen, Signature: _____, Date: 10/3/2022

Please Note: You or a representative must attend the Inland Wetlands meeting to present your application.

12 W Point Rd

East Hampton CT 06424

1400 square foot Paving Stones Patio

we dig 9" and all the topsoil that was removed it was dumped at Manchester Aggregate Supply

The process Excavate 9" put 6" of process 1 inch of stonedust compact. the patio will be completed with Nicolock - westchester Ston Ridge and it will be sealed with Sand

78' Composite Balusters Rail white

TT RAD EXPRESS 6' Smart Set LVL WHT

WOLF 4" PLUMB PERFECT POST MNT KIT

DECKORATORS VERSA LED SOLAR 4X4 WHT

12L X 14W X 10H gazebo

Sturdy Rust - Resistant Aluminum & Galvanized

Steel Frame Natural wood Looking Frame Finish

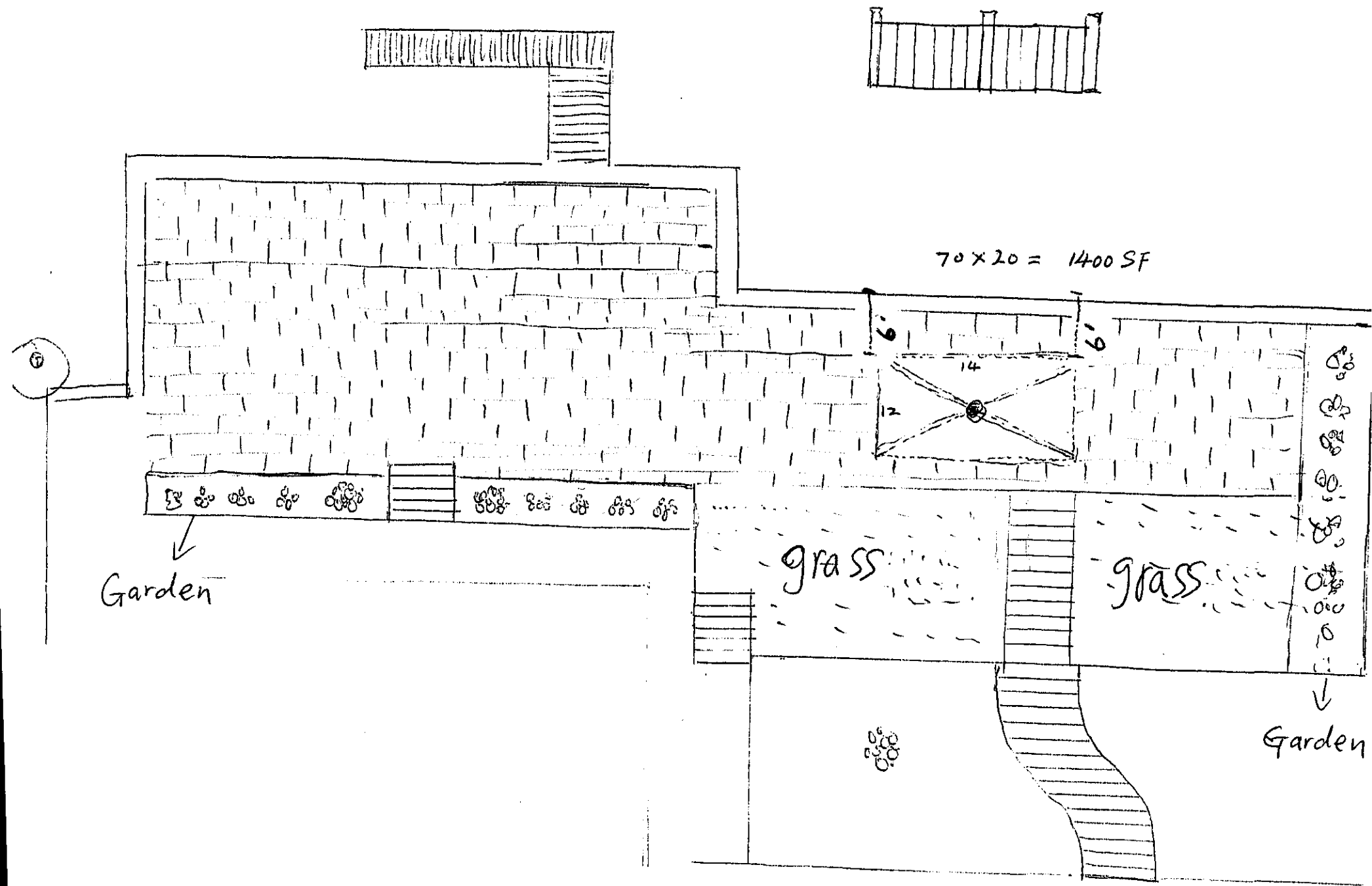

Received
11.6.2022
East Hampton
Land Use Dept.

12 W Point Rd
East Hampton CT 06424

Concrete wall

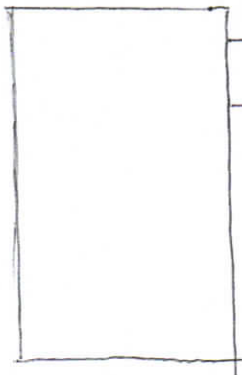

Paving Stones



Grass

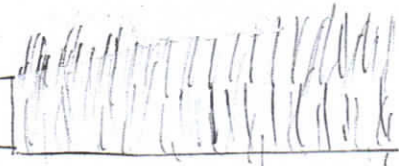

Concrete wall

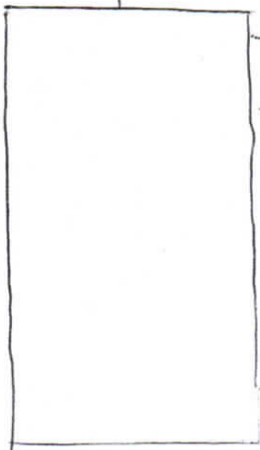

Paving Stones

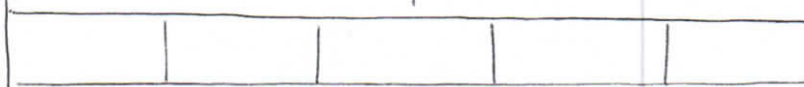

Gardens

RECEIVED
11.6.2022
East Hampton
Land Use Dept.

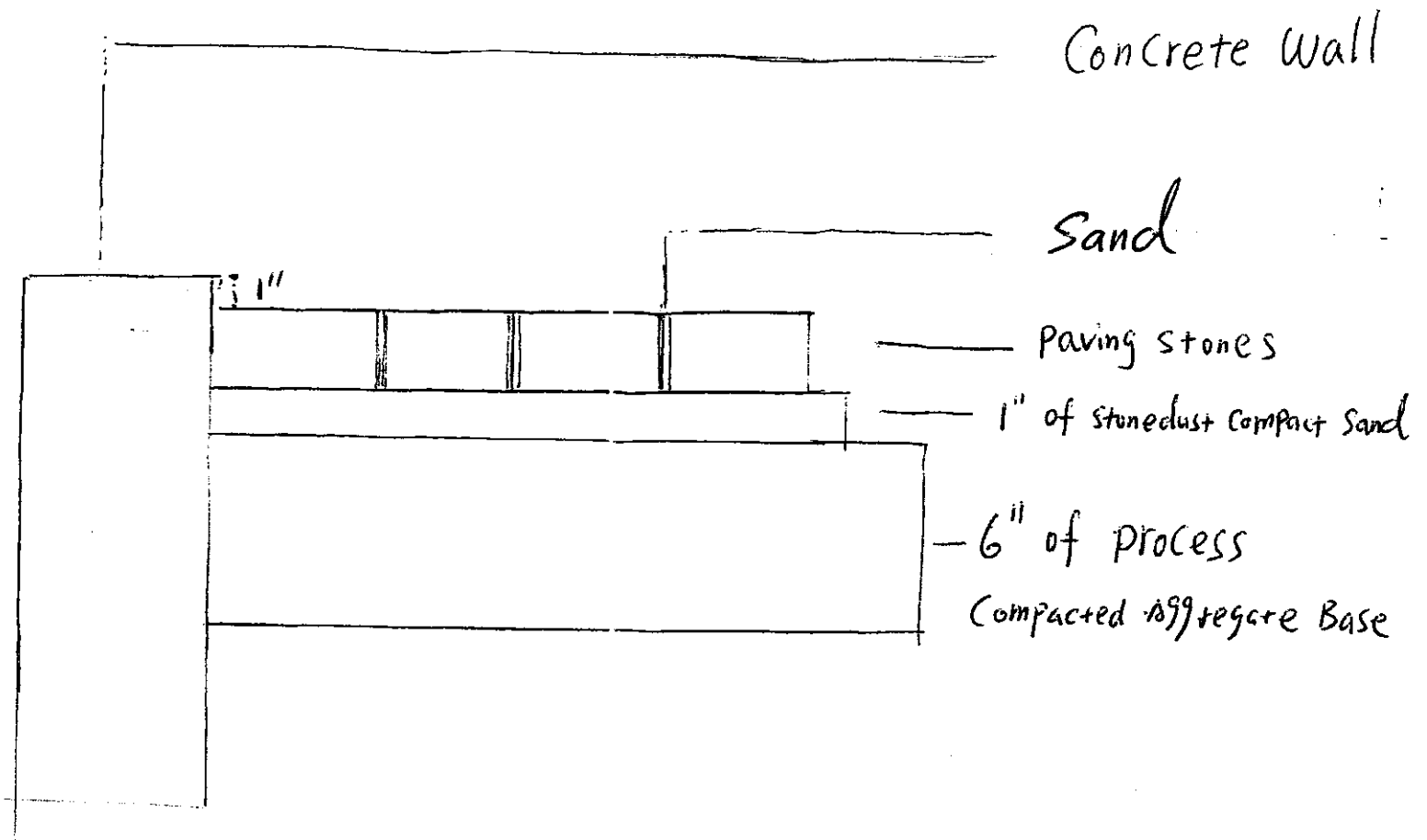

RECEIVED
11.6.2022
East Hampton
Land Use Dept.



From: [DeCarli, Jeremy](#)
To: paulchen1014@msn.com
Cc: [pbz-counter](#)
Subject: Wetland Application
Date: Monday, October 17, 2022 10:21:04 AM
Attachments: [12 West Point.pdf](#)

Good Morning,

I have reviewed the application that was submitted on October 13 and have the following comments:

1. I have located a survey of the property, and attached it to this email. Please use this survey and draw the patio location on it.
2. After further review, the zoning regulations require that the gazebo be no less than 6 feet from the edge of the property. Please adjust accordingly.
3. You are currently proposing the placement polymeric sand in between the pavers. This will make the patio impervious, which will create a situation where the property is out of compliance with Zoning Regulations due to the coverage being too high and will force you to mitigate the coverage somewhere on the property. I would highly recommend either leaving gaps between the pavers or using another type of sand that will not bond together to that water can infiltrate.

The project will be on the agenda for the meeting on October 26. We will send you a copy of the agenda later this week.

Thank you,

Jeremy

Jeremy DeCarli, AICP, CZEO
Planning & Zoning Official
Town of East Hampton
1 Community Drive
East Hampton, CT 06424
T: 860-267-7450
E: jdecarli@easthamptonct.gov
www.easthamptonct.gov

Office Hours:

M,W,Th: 8:00am – 4:00pm
T: 8:00am – 6:30pm
Fri: 8:00am – 12:30pm

This electronic message is a public record as defined by the Connecticut Freedom of Information Act Section 1-200(5). A copy of this message and any reply will be retained by the Town of East Hampton and will be accessible to the public unless exempted by law.