

LOCATION MAP
NOT TO SCALE

NOTES:

- BEARINGS AND COORDINATES REFER TO CONNECTICUT STATE PLANE COORDINATE SYSTEM NAD-83.
- EXISTING GRADING ON SITE TO REMAIN.
- NEW STRUCTURE TO BE CONNECTED TO EXISTING SANITARY LATERAL.
- PROPOSED WATER CONNECTION TO BE CONNECTED TO EXISTING PUBLIC WELL.

MAP REFERENCES:

- "EXCLUSIVE USE AREA SURVEY, SCHOOL HOUSE BAY ASSOCIATION, HOUSE NO. 53, OFF DAY POINT ROAD, EAST HAMPTON, CONNECTICUT, SCALE 1" = 10' - AUGUST 26, 2008", DUTCH & ASSOCIATES, CIVIL ENGINEERS & LAND SURVEYORS, 392 SOUTH MAIN STREET, COLCHESTER, CONN., PHONE: 537-3465, JOB NO. 06-204-6

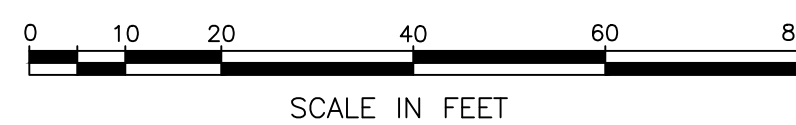
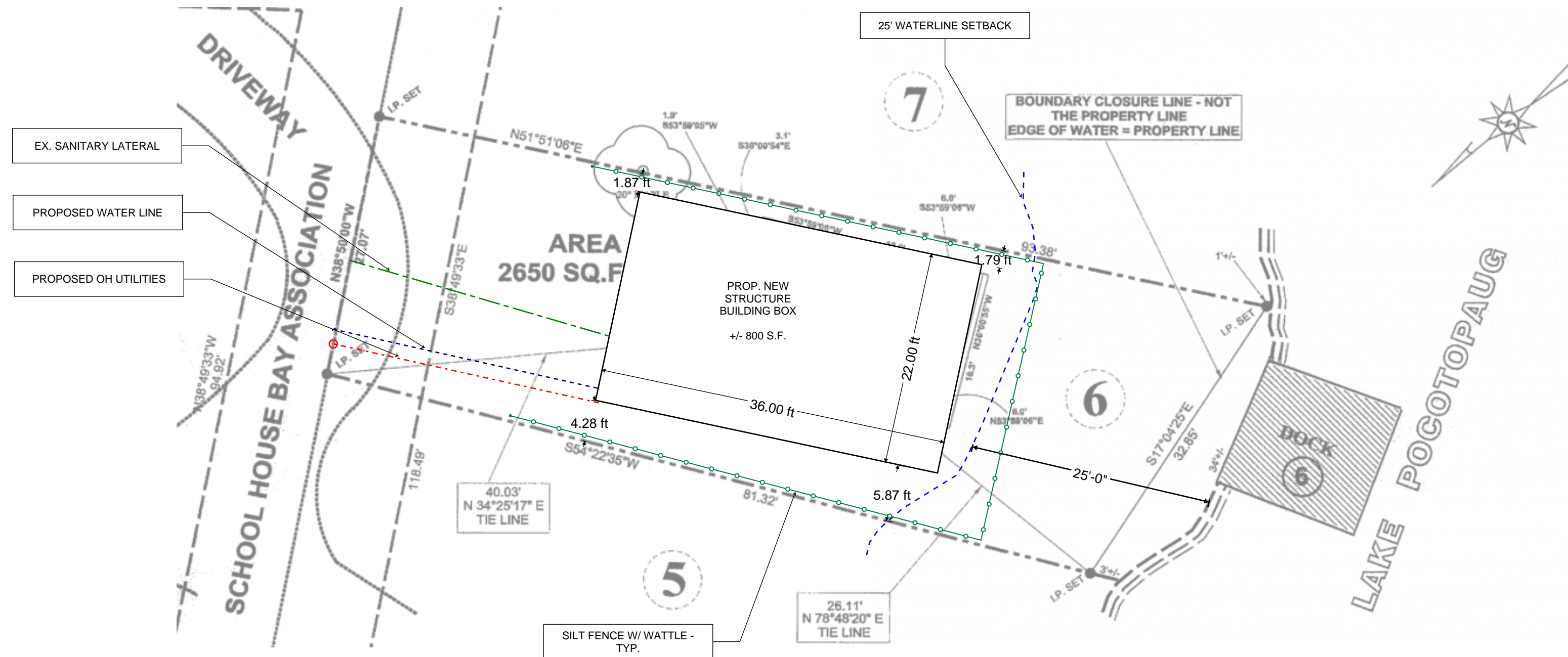

SURVEY NOTES:

1. THIS SURVEY HAS BEEN PREPARED PURSUANT TO THE REGULATIONS OF CONNECTICUT STATE AGENCIES SECTIONS 20-300B-1 THROUGH 20-300B-20 AS REVISED AND THE "STANDARDS AND SUGGESTED METHODS AND PROCEDURES FOR SURVEYS AND MAPS IN THE STATE OF CONNECTICUT" AS ADOPTED BY THE CONNECTICUT ASSOCIATION OF LAND SURVEYORS, INC. ON AUGUST 29, 2019. IT IS A ZONING LOCATION SURVEY BASED ON A RESURVEY CONFORMING TO HORIZONTAL ACCURACY CLASS A-2 AND IS INTENDED BE USED TO DEPICT OR NOTE THE POSITION OF EXISTING OR PROPOSED IMPROVEMENTS WITH RESPECT TO APPLICABLE MUNICIPAL SETBACK REQUIREMENTS TO ENABLE DETERMINATION OF COMPLIANCE WITH SAID REQUIREMENTS.

2. THE PROPERTY BOUNDARY DIMENSIONS SHOWN HEREON WERE TAKEN FROM MAP REFERENCE #1.

TO MY KNOWLEDGE AND BELIEF, THIS MAP IS SUBSTANTIALLY CORRECT AS NOTED HEREON.

TODD B. DAWDOWICZ, L.S. CONN. LIC. NO. 70418

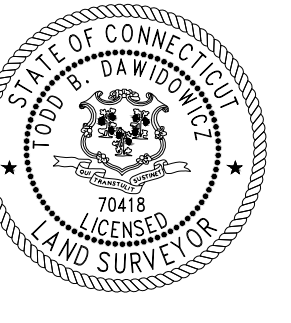

DESIGNED BY	DATE	CHECKED BY	DATE
T.D.	9/21/2022	T.D.	9/21/2022
DRAWN BY	DATE	APPROVED BY	DATE
F.D.		F.D.	

KOR ENTERPRISES, LLC
 65 TARTITA ROAD
 EAST HAMPTON, CT 06424
 t: 800.451.9000
 e: KOR.EnterprisesLLC@gmail.com

Date: 9/21/2022
 Project No.:
 CAD File No.: 1" = 20'

ZONING LOCATION SURVEY
 FOR
 ED BASILE, ET. AL.
 53 DAY POINT ROAD
 EAST HAMPTON, CONNECTICUT
 R-1 ZONE

SHEET No.

V101