

**CONSTRUCTION SEQUENCE**

1. NOTIFY TOWN STAFF AT LEAST 48 HOURS IN ADVANCE OF COMMENCEMENT OF CONSTRUCTION
2. INSTALL WOOD CHIP BERM EROSION AND SEDIMENTATION CONTROL
3. EXCAVATE LOCATIONS OF CONCRETE PADS, UNISTRUTS AND ELECTRIC LINES
4. FORM AND POUR CONCRETE.
5. RAKE DISTURBED SOIL AND SEED WITH A MIXTURE OF KENTUCKY BLUE GRASS CREEPING RED FESCUE, AND PERENNIAL RYE (20/20/5 LBS PER ACRE)
6. INSTALL GENERATORS, WIRING AND CONTROLS.
7. WHEN SITE IS VEGETATIVELY STABLE, REMOVE WOODCHIP BERM

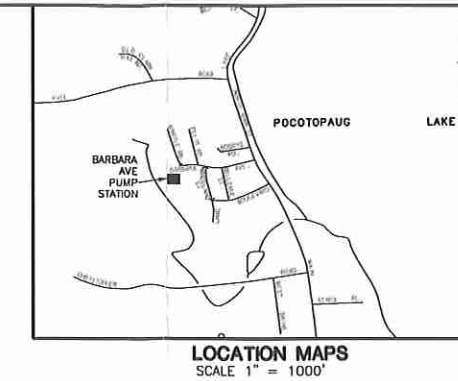

REV.	DESCRIPTION	DATE

**CONSULTANT:**  
**SALAMONE & ASSOCIATES, P.C.**  
 CONSULTING ENGINEERS  
 118 North Plains Industrial Road  
 Wallingford, Connecticut 06495  
 Phone: (800) 881-6000 Fax: (800) 897-0780

**DISCLAIMER:**  
 THE INFORMATION INDICATED HEREWITH IS THE SOLE PROPERTY OF SALAMONE & ASSOCIATES, P.C. AND ANY REPRODUCTION BY ANY METHOD IN PART IS STRICTLY PROHIBITED WITHOUT WRITTEN PERMISSION OF SALAMONE & ASSOCIATES, P.C.

**BARBARA AVE PUMP STATION**

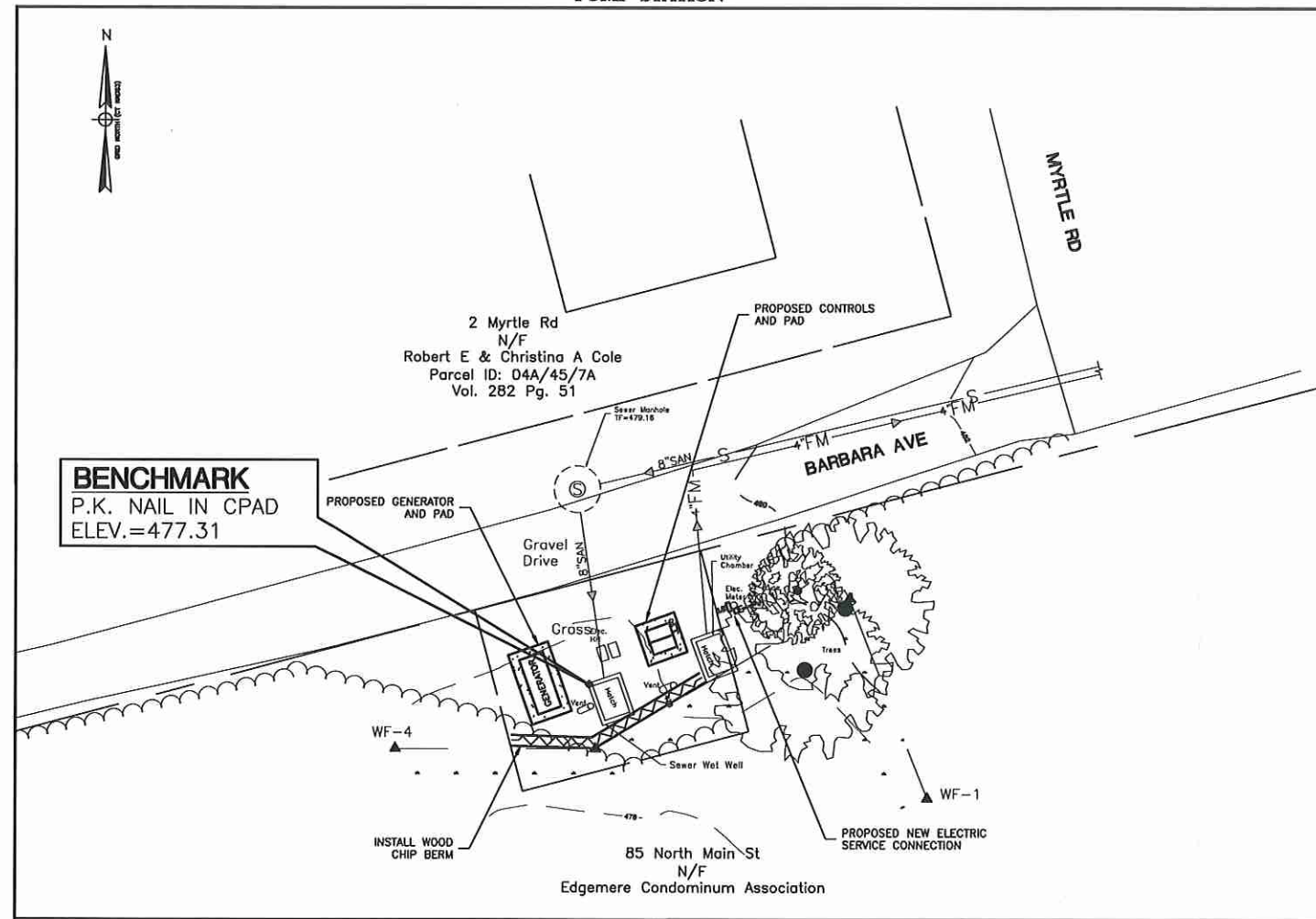

**MAP REFERENCES**

1. "EDGEMERE CONDOMINIUM II BARBARA AVENUE, EAST HAMPTON, CONNECTICUT BOUNDARY SURVEY PARCEL NO 2" BY DAVID B. MYLCHEEST, CONSULTING ENGINEER, LAUREL GROVE RD, MIDDLETOWN CONNECTICUT SCALE=1"=60' DATE OCT. 1982 FILE NO 8230 DRAWING NO 1 REV 9/23/83
2. "EAST HAMPTON WATER & SEWER AUTHORITY, EAST HAMPTON, CONNECTICUT, PUMP STATION CONTRACT No 11 SITE PLANS" BY CAHN ENGINEERS INC, CONSULTING ENGINEERS, WALLINGFORD, CONNECTICUT 04-190 PR SHEET 11-6 NO DATE SEPT. 1979 REVISED 12/2/81
3. "EAST HAMPTON WATER & SEWER AUTHORITY, EAST HAMPTON, CONNECTICUT, PUMP STATION CONTRACT No 11 SITE PLANS" BY CAHN ENGINEERS INC, CONSULTING ENGINEERS, WALLINGFORD, CONNECTICUT 04-190 PR SHEET NO 11-7 DATE SEPT. 1979 REVISED 12/22/81
4. "EAST HAMPTON WATER & SEWER AUTHORITY, EAST HAMPTON, CONNECTICUT, SANITARY SEWER SYSTEM NORTH MAIN STREET SEWAGE PUMPING STATION" BY CAHN ENGINEERS INC, CONSULTING ENGINEERS, WALLINGFORD, CONNECTICUT SHEET NO 10-6 DATE FEB. 1980

**SURVEY NOTES**

1. THIS SURVEY AND MAP HAS BEEN PREPARED IN ACCORDANCE WITH SECTION 20-300b-1 THRU 20-300b-20 OF THE REGULATIONS FOR STATE AGENCIES "STANDARDS FOR SURVEYS AND MAPS IN THE STATE OF CONNECTICUT" AS ENDORSED BY THE CONNECTICUT ASSOCIATION OF LAND SURVEYORS, INC.
  - A. TYPE OF SURVEY: COMPILATION SURVEY
  - B. THIS PLAN WAS COMPILED FROM OTHER MAPS, RECORD RESEARCH OR OTHER SOURCES OF INFORMATION. IT IS NOT TO BE CONSTRUED AS HAVING BEEN OBTAINED AS THE RESULT OF A FIELD SURVEY, AND IS SUBJECT TO SUCH CHANGE AS AN ACCURATE FIELD SURVEY MAY DISCLOSE.
  - C. HORIZONTAL ACCURACY: CLASS D  
VERTICAL ACCURACY: CLASS V-2  
TOPOGRAPHIC ACCURACY: CLASS T-2
  - D. INTENT: TO DEPICT APPROXIMATE BOUNDARY LINES, EASEMENTS, TOPOGRAPHY AND CURRENT CONDITIONS TO BE USED AS A BASE MAP FOR GENERATOR INSTALLATIONS.
2. LATEST DATE OF FIELD WORK: 11/20/2018.
3. SUBSURFACE AND ENVIRONMENTAL CONDITIONS OTHER THAN WETLAND DELINEATION WERE NOT EXAMINED OR CONSIDERED AS A PART OF THIS FIELD SURVEY. LOCATIONS OF DEPICTED UNDERGROUND UTILITIES ARE APPROXIMATE AND TAKEN FROM REFERENCED DRAWINGS.
4. ELEVATION DATUM AND HORIZONTAL ORIENTATION ARE BASED UPON GPS OBSERVATIONS (NAVD88 & CTNAD83)

**FOR REVIEW ONLY  
NOT FOR CONSTRUCTION**

**PROJECT TITLE**  
 CONTRACT DOCUMENTS FOR  
 BACK-UP GENERATOR INSTALLATION  
 AND PUMP CONTROL RELOCATION  
 AT  
**BARBARA AVE  
 NORTH MAIN ST  
 PINE TRAIL  
 PUMP STATIONS  
 EAST HAMPTON, CONNECTICUT**

**DRAWING TITLE**

JOB NO.	8808.01
PROJECT MANAGER	JAS
ENGINEER/DRAWN	
DRAWN BY	
SCALE	AS NOTED
DATE	11/20/18

**SEAL:**

**DRAWING NO.**

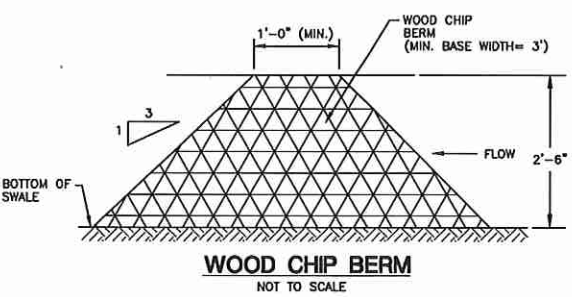

**LEGEND**

- PROPERTY LINE
- - - EASEMENT
- 82 - CONTOUR
- o - o - CHAIN LINK FENCE
- o - UTILITY POLE
- o - N/F
- Vol. Pg. NOW OR FORMERLY DEED VOLUME & PAGE

TO MY KNOWLEDGE AND BELIEF THIS PLAN IS SUBSTANTIALLY CORRECT AS NOTED OR DEPICTED HEREON.

RYAN J. CHEVERIE, L.L.S. #70454 DATE

I HAVE REVIEWED THE WETLANDS ON THE PROPERTY IN THE FIELD AND HAVE REVIEWED THE WETLANDS AS SHOWN ON THE PLAN AND FIND THAT THEY SUBSTANTIALLY REPRESENT THE WETLANDS AS DELINEATED IN THE FIELD.

ROBERT C. RUSSO CERTIFIED SOIL SCIENTIST DATE

**PRELIMINARY**

**CLA Engineers, Inc.**  
 CIVIL • STRUCTURAL • SURVEYING  
 317 Main Street Norwich, CT 06360  
 (860) 886-1986 Fax (860) 886-0166