

Office Use Only

Fee Paid 135.00 ck# 8909

Date Approved \_\_\_\_\_

Permit Number 1W-23-011

Public Hearing: YES NO

Agent Approval: YES NO

TOWN OF EAST HAMPTON  
INLAND WETLANDS & WATERCOURSES AGENCY

RECEIVED  
MAY 23 2023

Date: 8-16-22

1. Name of Applicant\* KEVIN KIELY

Phone Numbers: Home \_\_\_\_\_, Business \_\_\_\_\_, Cell 860-301-5477 TIME \_\_\_\_\_

Home Address: Street 151 YOUNG ST. Town E. HAMPTON State/Zip CT 06424

Business Address: Street \_\_\_\_\_ Town \_\_\_\_\_ State/Zip \_\_\_\_\_

\* All applications MUST list contact phone numbers. If the applicant is a Limited Liability Corporation or a Corporation, provide the managing member's or responsible corporate officer's name, address, and telephone number.

2. Name of Property Owner (if different from Applicant): KIELY ENTERPRISES, LLC Phone 860-301-5477

Address: Street 151 YOUNG ST. Town EAST HAMPTON State/Zip CT 06424

As the legal owner of the property listed on this application I hereby consent to the proposed activities. I hereby authorize the members and agents of the Agency to inspect the subject land, at reasonable times, during the pendency of the application and for the life of the permit.

Printed Name: KEVIN KIELY, OWNER, Signature: [Signature], Date: 5-22-23

3. Provide the applicant's interest in the land. OWNER

4. Site Location and Description: Assessor's Map 26, Block 87, Lot 10

Address: Street FLANDERS RD. Town EAST HAMPTON CT State/Zip 06424

Note: It is the applicant's responsibility to provide the correct site address, map, block, and lot number for the legal notice.

Provide a description of the land in sufficient detail to allow identification of the inland wetlands and watercourses, the area(s) (in acres or square feet) of wetlands or watercourses to be disturbed, soil type(s), and wetland vegetation.

Area of Wetland to be disturbed: 200 acres or sq. ft.

Area of Watercourse to be disturbed: 100 acres or sq. ft.

Area of Upland Review Area to be disturbed: \_\_\_\_\_ acres or sq. ft. (Area within 100' of wetland)

**TOTAL AREA OF DISTURBANCE** \_\_\_\_\_ acres or sq. ft.

Will fill be needed on site? Yes No If yes, how much fill is needed? 30 cubic yards

The property contains (circle one or more)

WETLANDS, BROOK, RIVER, INTERMITTANT STREAM, VERNAL POOL, SWAMP, OTHER \_\_\_\_\_

Description of soil types on site: SUBBURY

Description of wetland vegetation: \_\_\_\_\_

Name of Soil Scientist and date of survey: \_\_\_\_\_

5. Attach a written narrative of the purpose and description of the proposed activity and proposed erosion and sedimentation controls, best management practices, and mitigation measures which may be considered as a condition of issuing a permit for the proposed regulated activity including but not limited to; measures to:

(1) prevent or minimize pollution or other environmental damage, (2) maintain or enhance existing environmental quality, or (3) in the following order of priority: restore, enhance or create productive wetland or watercourse resources. Depending on the complexity of the project, include the following: sequence of operations, drainage computations with pre and post construction runoff quantities and runoff rates, plans clearly showing the drainage areas corresponding to the drainage computations, existing wetland inventory and functional assessment, soils report, construction plans signed by a certified soils scientist, licensed surveyor, and licensed professional engineer. Include a construction schedule, impacts to vegetation, and pictures that clearly show the existing conditions of all areas to be disturbed and/or cleared of vegetation. **ATTACHED**

6. Provide information of all alternatives considered. List all alternatives which would cause less or no environmental impact to wetlands or watercourses and state why the alternative as set forth in the application was chosen. All such alternatives shall be diagrammed on a site plan or drawing.



Office Use Only

Project# 1W-23-011

Address: 151 Young

MBL: 131321711

INLAND WETLANDS & WATERCOURSES AGENCY  
TOWN OF EAST HAMPTON

## Minimum Requirements for Submission of Application to Inland Wetlands and Watercourses Agency

*This form must be submitted with your application*

Please check all that are being submitted:

- Completed Application Form (3 Pages)
- Fee Paid
- Site Plan (Showing project location, extent of wetlands, dimensions, etc) – 10 Copies
- Project Narrative – 10 Copies
- Soils Report (As Required)
- Stormwater Report (As Required)
- State Reporting Form (Filled in to extent possible)
- Completed Application Checklist (Page 3 of Application)
  
- Schedule a Site Visit with Planning & Zoning Official at time of Application

*I certify that this application is complete:*

Signature of Applicant: *Keri Kelly* Date: 5-22-23

The Agency reserves the right to add additional requirements in accordance with the Regulations.

***Only Complete Application Packages Will Be Accepted***

Attach plans showing all alternatives considered.

7. Attach a site plan showing the proposed activity and existing and proposed conditions in relation to wetlands and watercourses and identifying any further activities associated with, or reasonably related to, the proposed regulated activity which are made inevitable by the proposed regulated activity and which may have an impact on wetlands or watercourses. Include a colored grading plan showing areas to be filled (green) and areas to be excavated (brown) that clearly shows existing and proposed contours and proposed limits of disturbance.

8. Attach the names and mailing addresses of adjacent landowners. Attach additional sheets if necessary.

Name \_\_\_\_\_ Address \_\_\_\_\_  
Name SEE ATTACHED. Address \_\_\_\_\_  
Name \_\_\_\_\_ Address \_\_\_\_\_

9. Attach a completed DEEP reporting form.

*The Agency shall revise or correct the information provided by the applicant and submit the form to the Commissioner of Environmental Protection in accordance with section 22a-39-14 of the Regulations of Connecticut State Agencies.*

10. Attach the appropriate filing fee based on the fee schedule in Section 19 of the regulations.

Fee: \_\_\_\_\_ (Make check payable to "The Town of East Hampton")

11. Name of Erosion Control Agent (Person Responsible for Compliance): \_\_\_\_\_

KEVIN KIELY Phone Numbers: Home \_\_\_\_\_, Business \_\_\_\_\_  
Cell 860-301-5477 Address: Street 151 YOUNG ST. Town EAST HAMPTON  
State/Zip CT 06424

12. Are you aware of any wetland violations (past or present) on this property? YES  NO

If yes, explain \_\_\_\_\_

13. Are you aware of any vernal pools located on or adjacent (within 500') to the property? YES  NO

14. For projects that do not fall under the ACOE Category 1 general permit – Have you contacted the Army Corps of Engineers? YES NO

15. Is this project within a public water supply aquifer protection area or a public water supply watershed area? YES NO

If so, have you notified the Commissioner of the Connecticut Department of Public Health and the East Hampton WPCA? YES NO

(Proof of notification must be submitted with your application.)

16. PUBLIC HEARINGS ONLY. The applicant must provide proof of mailing notices to the abutters prior to the hearing date.

17. **As the applicant I am familiar with all the information provided in the application and I am aware of the penalties for obtaining a permit through deception or through inaccurate or misleading information.**

Printed name: KEVIN KIELY, Signature: [Signature], Date: 5-22-23

**Please Note: You or a representative must attend the Inland Wetlands meeting to present your application.**

Town of East Hampton  
Inland Wetlands & Watercourses Agency  
Application at Lot 10 Flanders Road East Hampton  
By Kevin Kiely

5. Written Narrative

I, Kevin Kiely, own lots 10 and 10A as shown on the attached location map. Lot 10A is mostly consumed by a pond locally known as Cranberry Bog. Cranberry Bog discharges to the east through a baffled outlet structure and 24" corrugated plastic pipe. This discharge creates an intermittent watercourse which divides my adjacent parcel. Historically, access to the southern portion of Lot 10 has been through the old railroad bed owned by the State of Connecticut. In recent years I have been donating use this space to the East Hampton Parks and Recreation Department for use as crop share garden space. I am requesting this wetland permit to install a twenty foot section of 24" corrugated plastic pipe within the intermittent water course to provide access to the rear portion of Lot 10 without relying on access through state land. I intend to backfill the culvert with crushed gravel and use larger stones to stabilize the gravel on each end. This work will be performed with a small excavator and or backhoe. Little disturbance is expected outside of the proposed work area. Work is expected to be completed in one to two days and will be scheduled during dry weather to avoid any erosion issues. Care will be taken to provide adequate erosion control measures such as silt fence or hay bales as needed.

7. Adjacent Landowners:

Kiely Enterprises LLC, 151 Young Street East Hampton, CT 06424

Kevin G. Kiely, 151 Young Street East Hampton, CT 06424

Ronald Keith, 35 Flanders Road East Hampton, CT 06424

Rebecca Harvey, 39 Flanders Road East Hampton, CT 06424

Nancy G & Robert C Stickler, 36 Flanders Road East Hampton, CT 06424

State of Connecticut, Department of Transportation

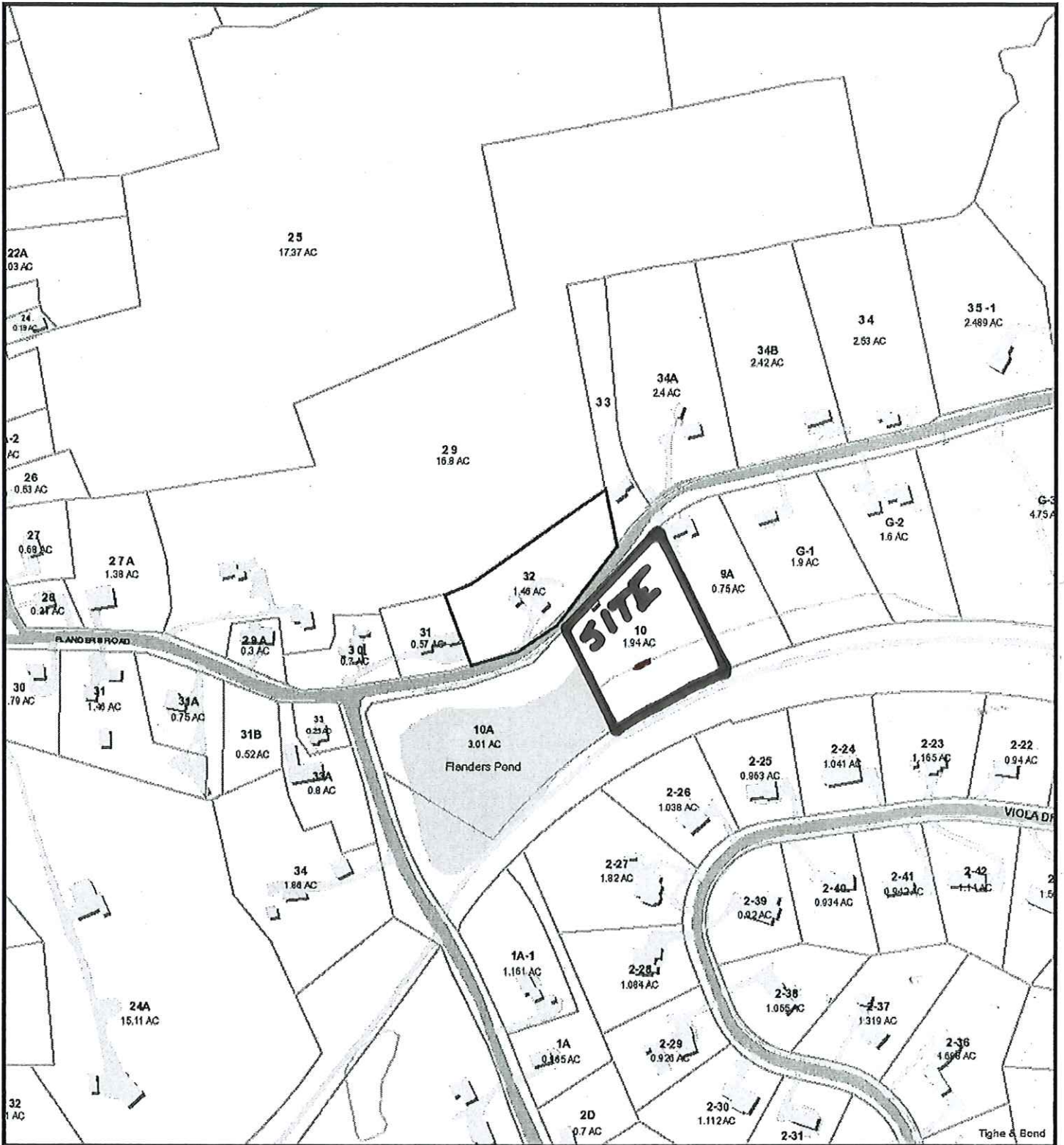

8/16/2022 11:54:44 AM

Scale: 1"=300'

Scale is approximate

The information depicted on this map is for planning purposes only. It is not adequate for legal boundary definition, regulatory interpretation, or parcel-level analyses.



