

Civil Engineer  
 BASCOM & BENJAMIN, LLC  
 360 Main Street, P.O. Box 686  
 Durham, CT 06422  
 (860) 349-1676 FAX (860) 349-8903

Structural Engineer  
 GIRARD AND COMPANY, LLP  
 10 Waterchase Drive  
 Rocky Hill, CT 06067  
 (860) 563-3820

**CENTERBROOK**  
 Architects and Planners, LLP  
 67 Main Street  
 Post Office Box 955  
 Centerbrook, Connecticut 06409-0955  
 Telephone 860.767.0175  
 Facsimile 860.767.8719

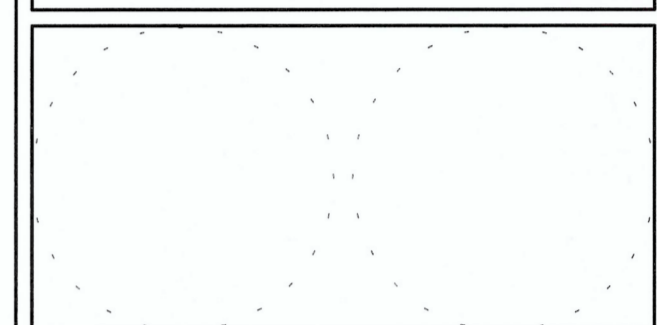

**RICHARD RESIDENCE**  
 22 Knowles Road  
 Middle Haddam, CT

ISSUED:

No	Name	Date

PHASE:  
**MUNICIPAL SUBMISSION**

DRAWING NAME:  
**SECOND FLOOR PLAN**

PRELIMINARY NOT FOR CONSTRUCTION  
 THIS COMPUTER FILED DRAWING IS FOR INFORMATIONAL PURPOSES ONLY AND IS NOT INTENDED FOR CONSTRUCTION. DO NOT START CONSTRUCTION WITHOUT A SEALED SET OF CONSTRUCTION DOCUMENTS FROM THE ARCHITECT.

JOB #: 1689  
 © 2019 CENTERBROOK ARCHITECTS AND PLANNERS  
 DRAWN BY: AVP DATE: 1/24/2019  
 CHECKED BY: MS SCALE: 1/4" = 1'-0"

SHEET:  
**A1.03**

**H2 SECOND FLOOR PLAN**  
 1/4" = 1'-0"

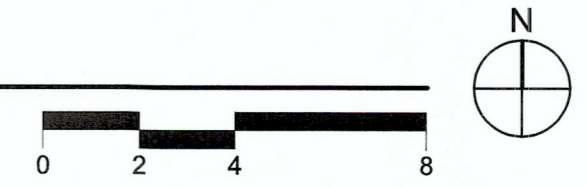

1/23/2019 4:02:49 PM  
 C:\Users\Local User\OneDrive\Richard Residence Building 118  
 Centerbrook\centerbrook.com.rvt

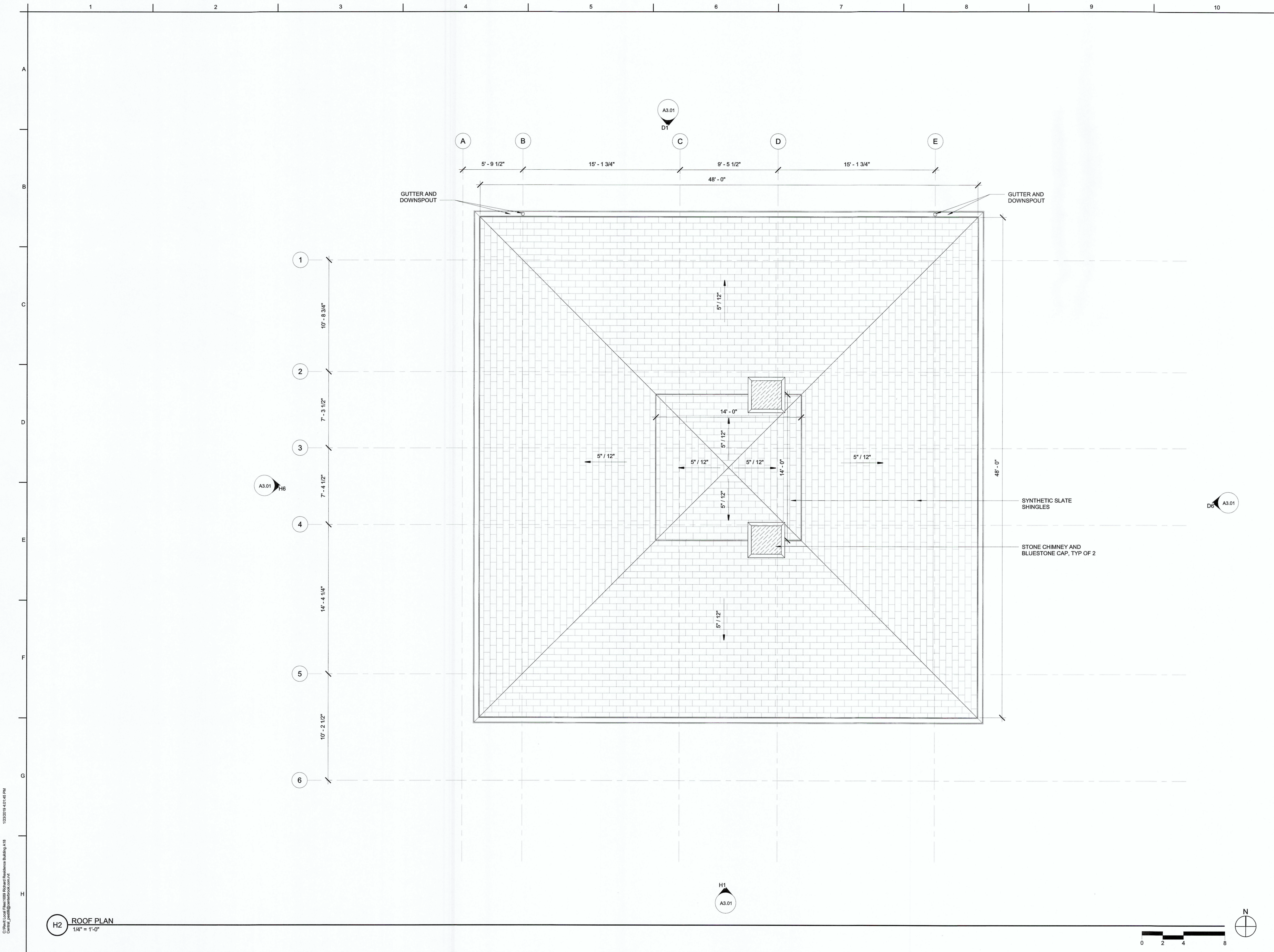

Civil Engineer  
 BASCOM & BENJAMIN, LLC  
 360 Main Street, P.O. Box 686  
 Durham, CT 06422  
 (860) 349-1676 FAX (860) 349-8903

Structural Engineer  
 GIRARD AND COMPANY, LLP  
 10 Waterchase Drive  
 Rocky Hill, CT 06067  
 (860) 563-3820

**CENTERBROOK**  
 Architects and Planners, LLP  
 67 Main Street  
 Post Office Box 955  
 Centerbrook, Connecticut 06409-0955  
 Telephone 860.767.0175  
 Facsimile 860.767.8719



**RICHARD RESIDENCE**  
 22 Knowles Road  
 Middle Haddam, CT

ISSUED:

No	Name	Date

PHASE:  
**MUNICIPAL SUBMISSION**

DRAWING NAME:  
**ROOF PLAN**

PRELIMINARY NOT FOR CONSTRUCTION  
 THIS COMPUTER FILE/DRAWING IS FOR INFORMATIONAL PURPOSES ONLY AND IS NOT INTENDED FOR CONSTRUCTION. DO NOT START CONSTRUCTION WITHOUT A SEALED SET OF CONSTRUCTION DOCUMENTS FROM THE ARCHITECT.

JOB #: 1689  
 © 2018 CENTERBROOK ARCHITECTS AND PLANNERS

DRAWN BY: AVP DATE: 1/24/2019  
 CHECKED BY: MS SCALE: 1/4" = 1'-0"

SHEET:  
**A1.05**

C:\Users\Local Admin\AppData\Local\Temp\Richard Residence Building A15  
 Centerbrook\centerbrook.com\nt  
 1/22/2019 4:51:45 PM

**H2** ROOF PLAN  
 1/4" = 1'-0"

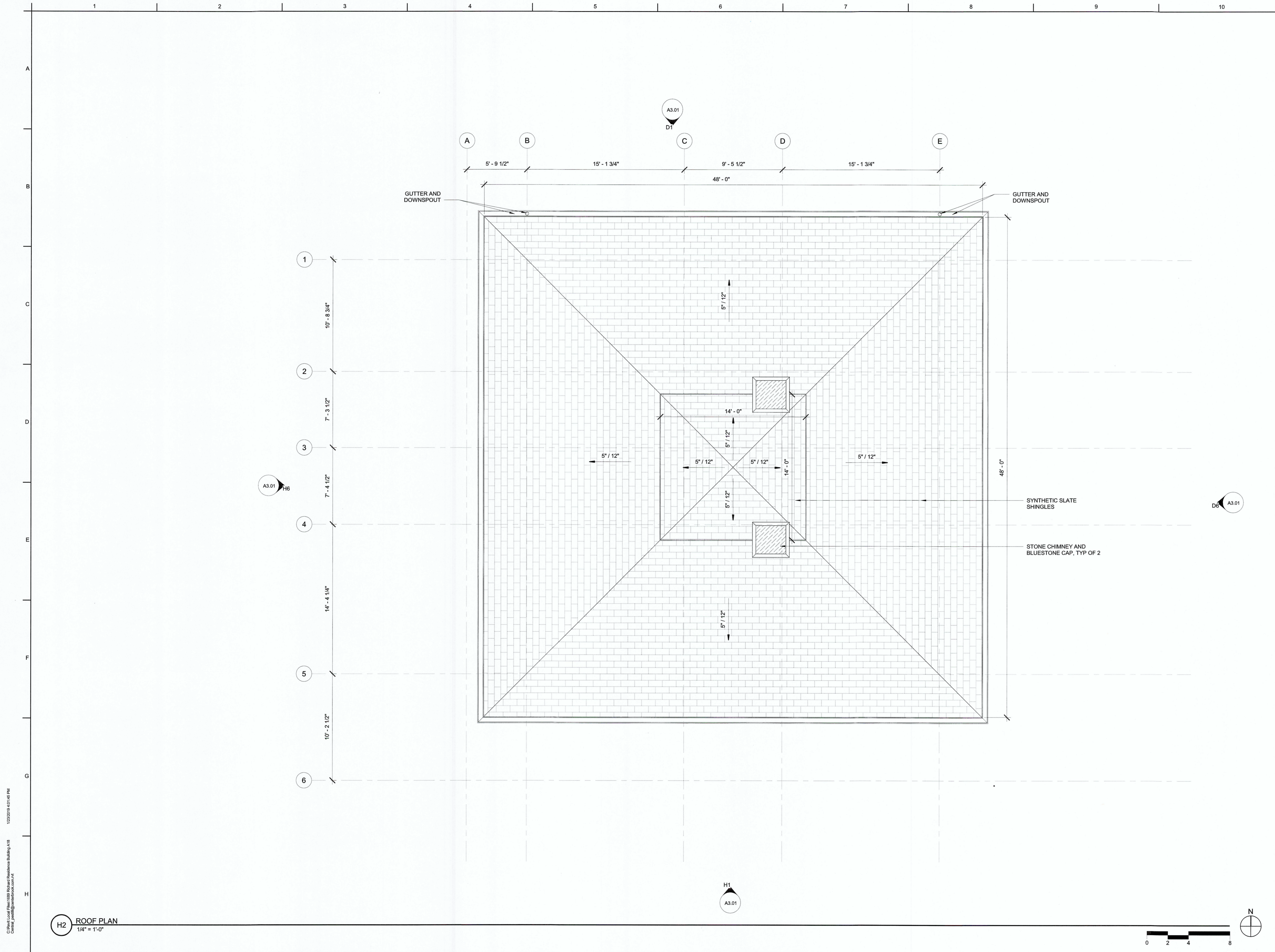

Civil Engineer  
**BASCOM & BENJAMIN, LLC**  
 360 Main Street, P.O. Box 686  
 Durham, CT 06422  
 (860) 349-1676 FAX (860) 349-8903

Structural Engineer  
**GIRARD AND COMPANY, LLP**  
 10 Waterchase Drive  
 Rocky Hill, CT 06067  
 (860) 563-3820

**CENTERBROOK**  
 Architects and Planners, LLP  
 67 Main Street  
 Post Office Box 955  
 Centerbrook, Connecticut 06409-0955  
 Telephone 860.767.0175  
 Facsimile 860.767.8719

**RICHARD RESIDENCE**  
 22 Knowles Road  
 Middle Haddam, CT

ISSUED:

No	Name	Date

PHASE:  
**MUNICIPAL SUBMISSION**

DRAWING NAME:  
**ROOF PLAN**

PRELIMINARY NOT FOR CONSTRUCTION  
THIS COMPUTER FILEDRAWING IS FOR INFORMATIONAL PURPOSES ONLY AND IS NOT INTENDED FOR CONSTRUCTION. DO NOT START CONSTRUCTION WITHOUT A SEALED SET OF CONSTRUCTION DOCUMENTS FROM THE ARCHITECT.

JOB #: 1689  
 © 2019 CENTERBROOK ARCHITECTS AND PLANNERS  
 DRAWN BY: AVP DATE: 1/24/2019  
 CHECKED BY: MS SCALE: 1/4" = 1'-0"

SHEET:  
**A1.05**

**H2 ROOF PLAN**  
 1/4" = 1'-0"

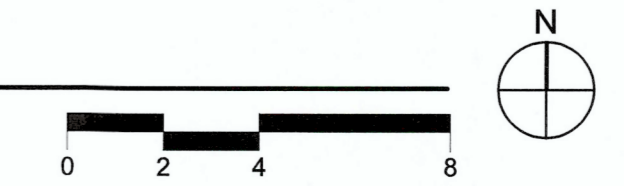

Client: Local Files\1689 Richard Residence Building A18  
 CenterbrookArchitects.com\ct  
 1/23/2019 4:01:46 PM

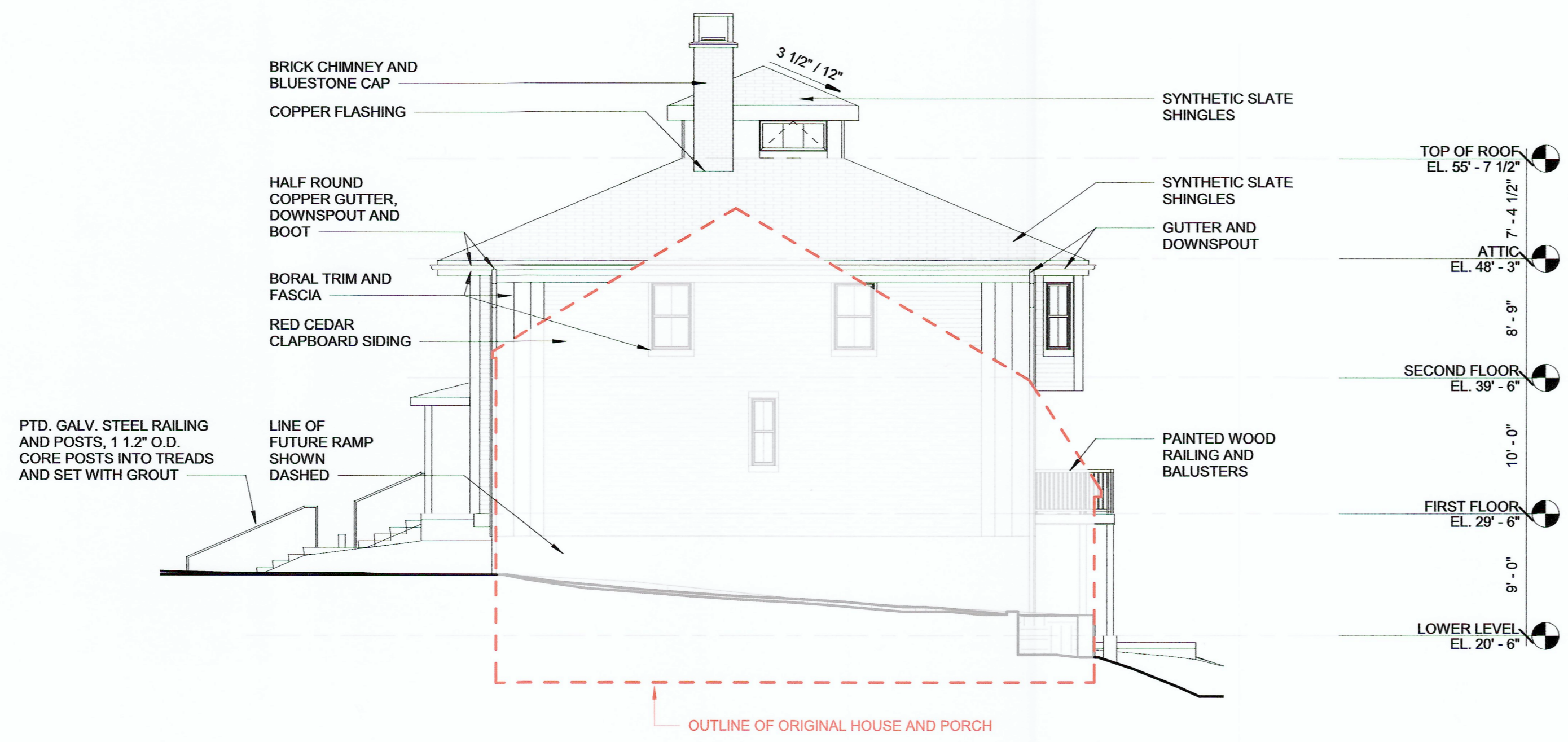

**D1 NORTH ELEVATION**  
1/8" = 1'-0"

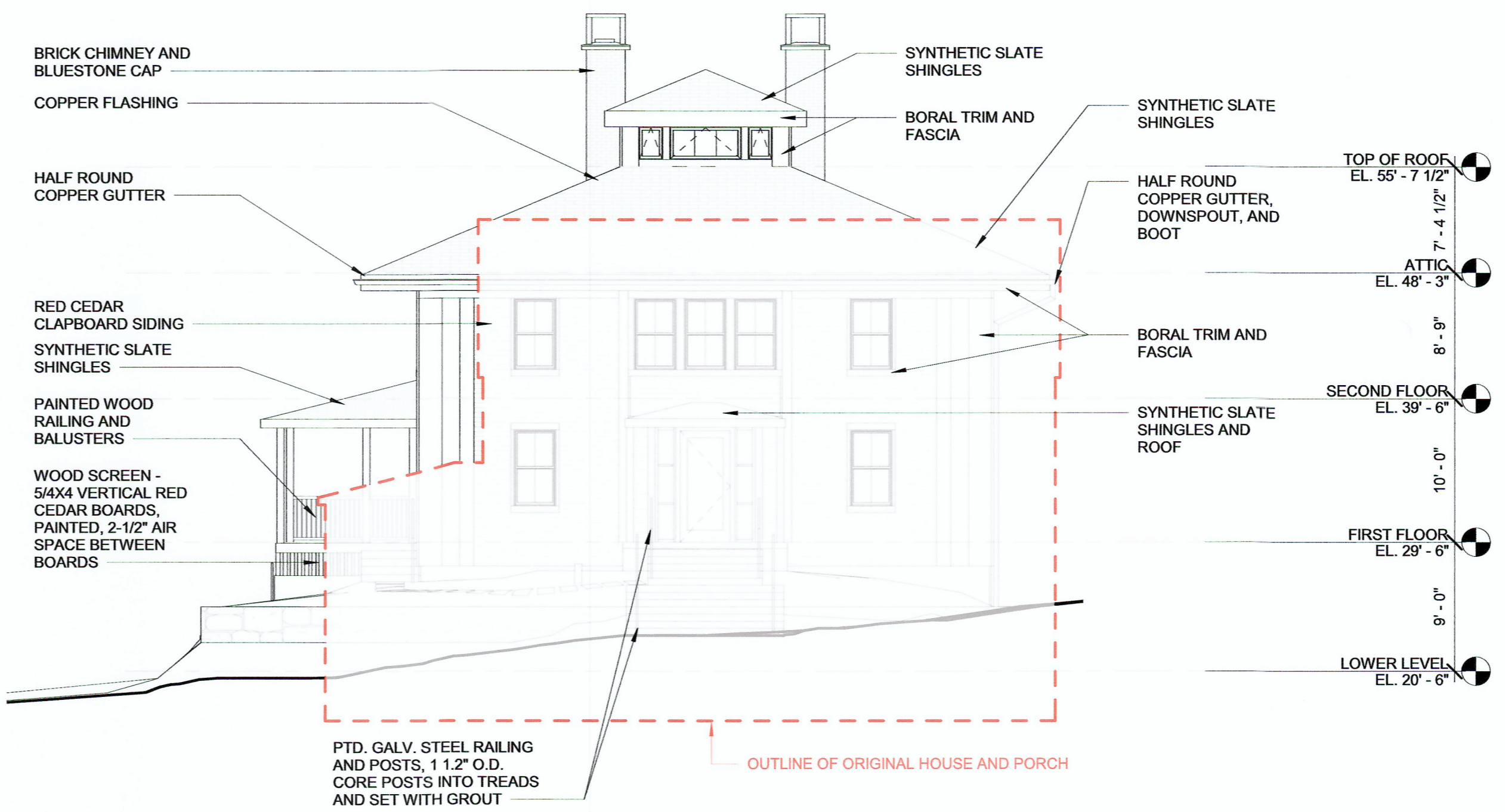

**D6 EAST ELEVATION**  
1/8" = 1'-0"

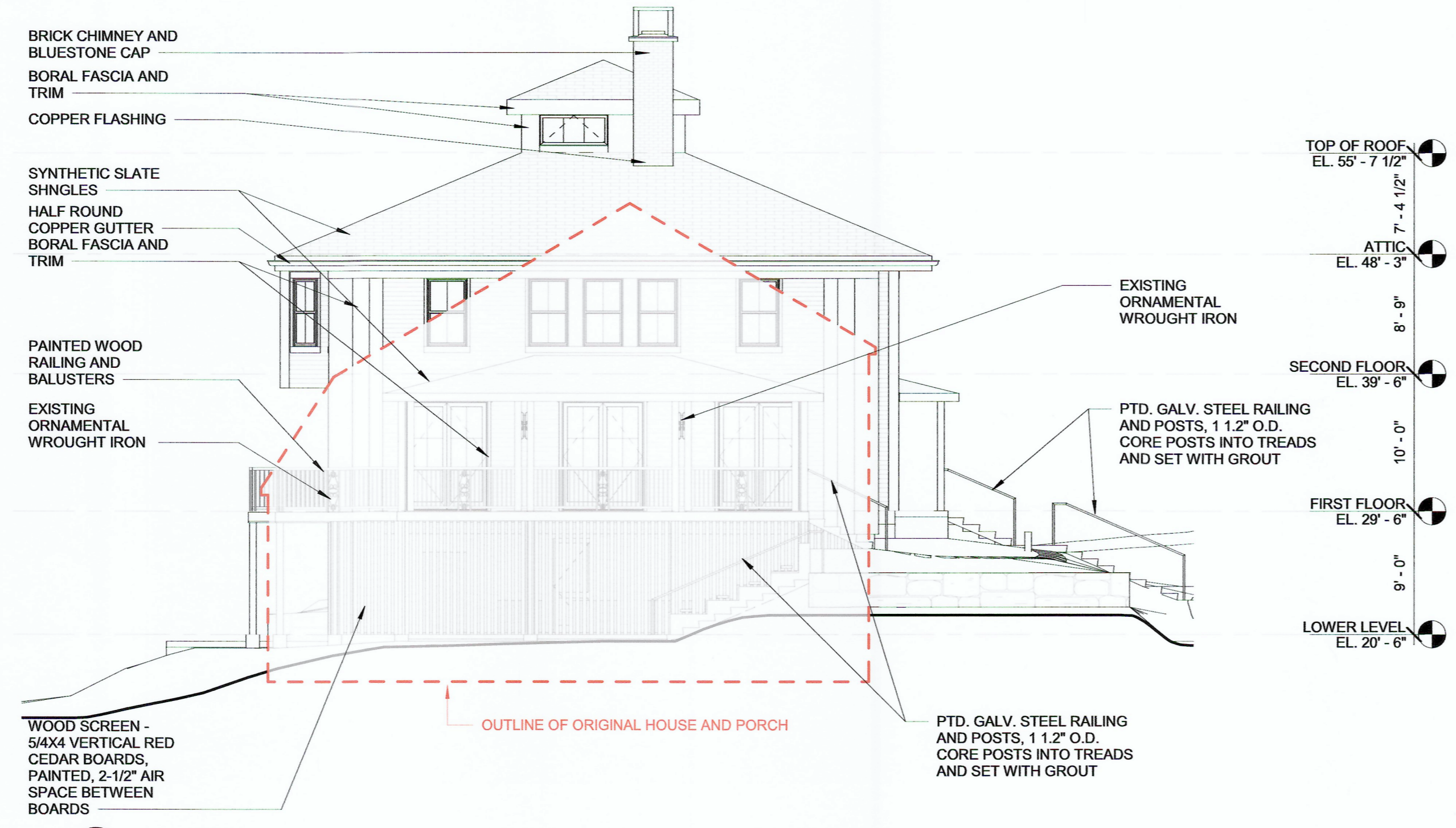

**H1 SOUTH ELEVATION**  
1/8" = 1'-0"

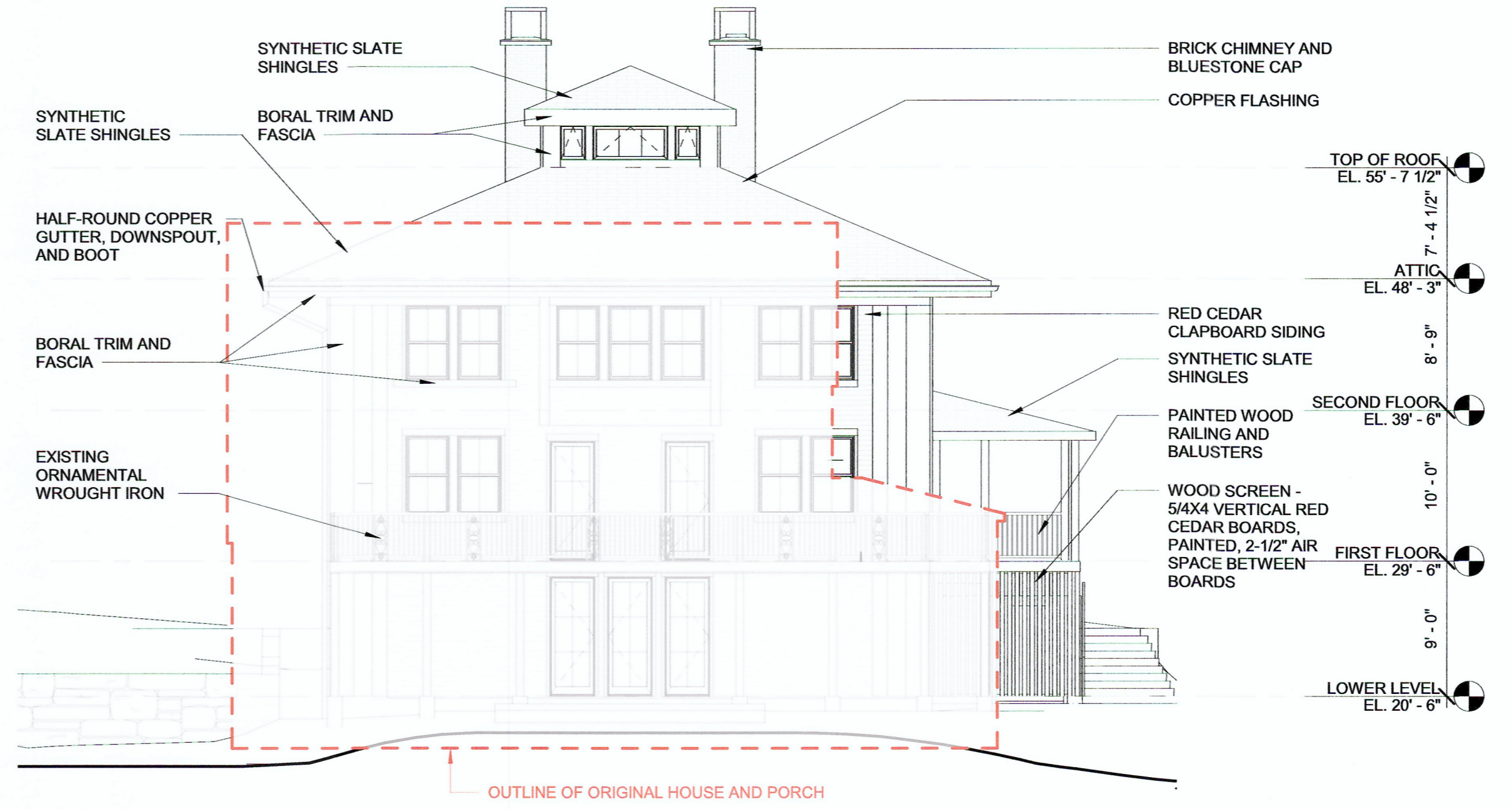

**H6 WEST ELEVATION**  
1/8" = 1'-0"

Civil Engineer  
**BASCOM & BENJAMIN, LLC**  
 360 Main Street, P.O. Box 686  
 Durham, CT 06422  
 (860) 349-1676 FAX (860) 349-8903

Structural Engineer  
**GIRARD AND COMPANY, LLP**  
 10 Waterchase Drive  
 Rocky Hill, CT 06067  
 (860) 563-3820

**CENTERBROOK**  
 Architects and Planners, LLP  
 67 Main Street  
 Post Office Box 955  
 Centerbrook, Connecticut 06409-0955  
 Telephone 860.767.0175  
 Facsimile 860.767.8719

**RICHARD RESIDENCE**  
 22 Knowles Road  
 Middle Haddam, CT

ISSUED:

No	Name	Date

PHASE:  
**MUNICIPAL SUBMISSION**

DRAWING NAME:  
**EXTERIOR ELEVATIONS**

PRELIMINARY NOT FOR CONSTRUCTION  
 THIS COMPUTER FILEDRAWING IS FOR INFORMATIONAL PURPOSES ONLY AND IS NOT INTENDED FOR CONSTRUCTION. DO NOT START CONSTRUCTION WITHOUT A SEALED SET OF CONSTRUCTION DOCUMENTS FROM THE ARCHITECT.

JOB #: 1689  
 © 2018 CENTERBROOK ARCHITECTS AND PLANNERS

DRAWN BY: AW/AVP DATE: 1/24/2019  
 CHECKED BY: MS SCALE: 1/8" = 1'-0"

SHEET:

**A3.01**

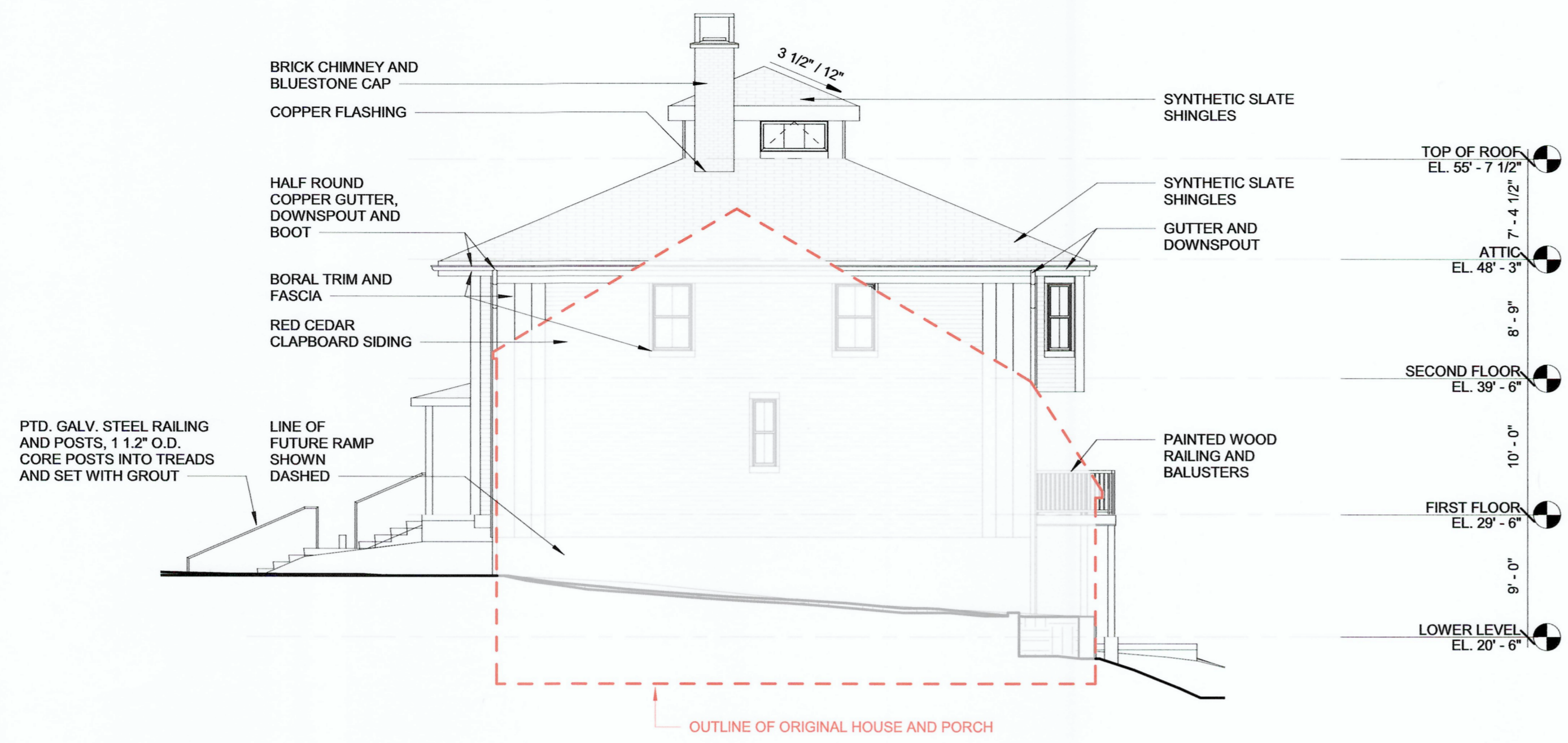

D1 NORTH ELEVATION  
1/8" = 1'-0"

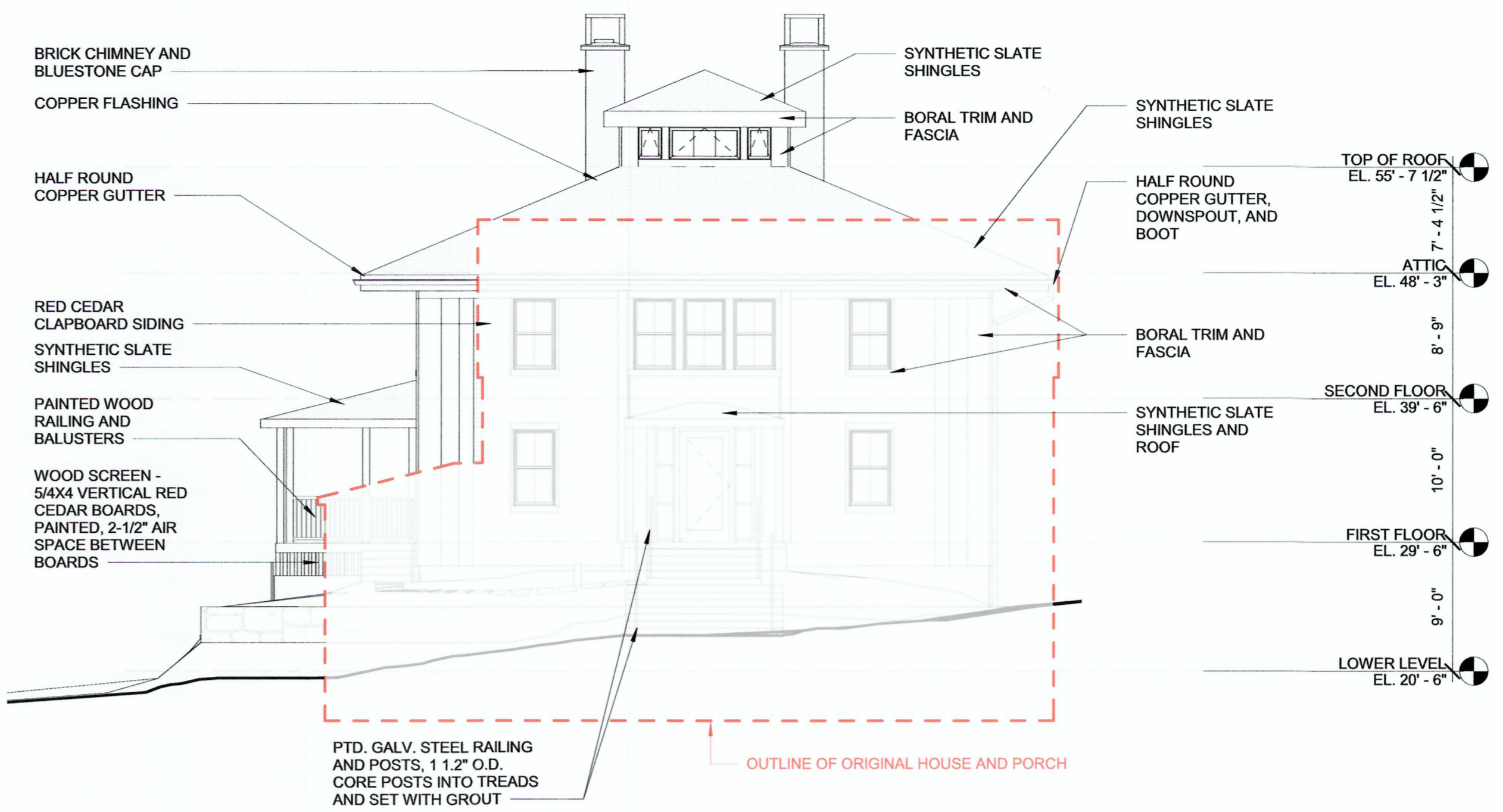

D6 EAST ELEVATION  
1/8" = 1'-0"

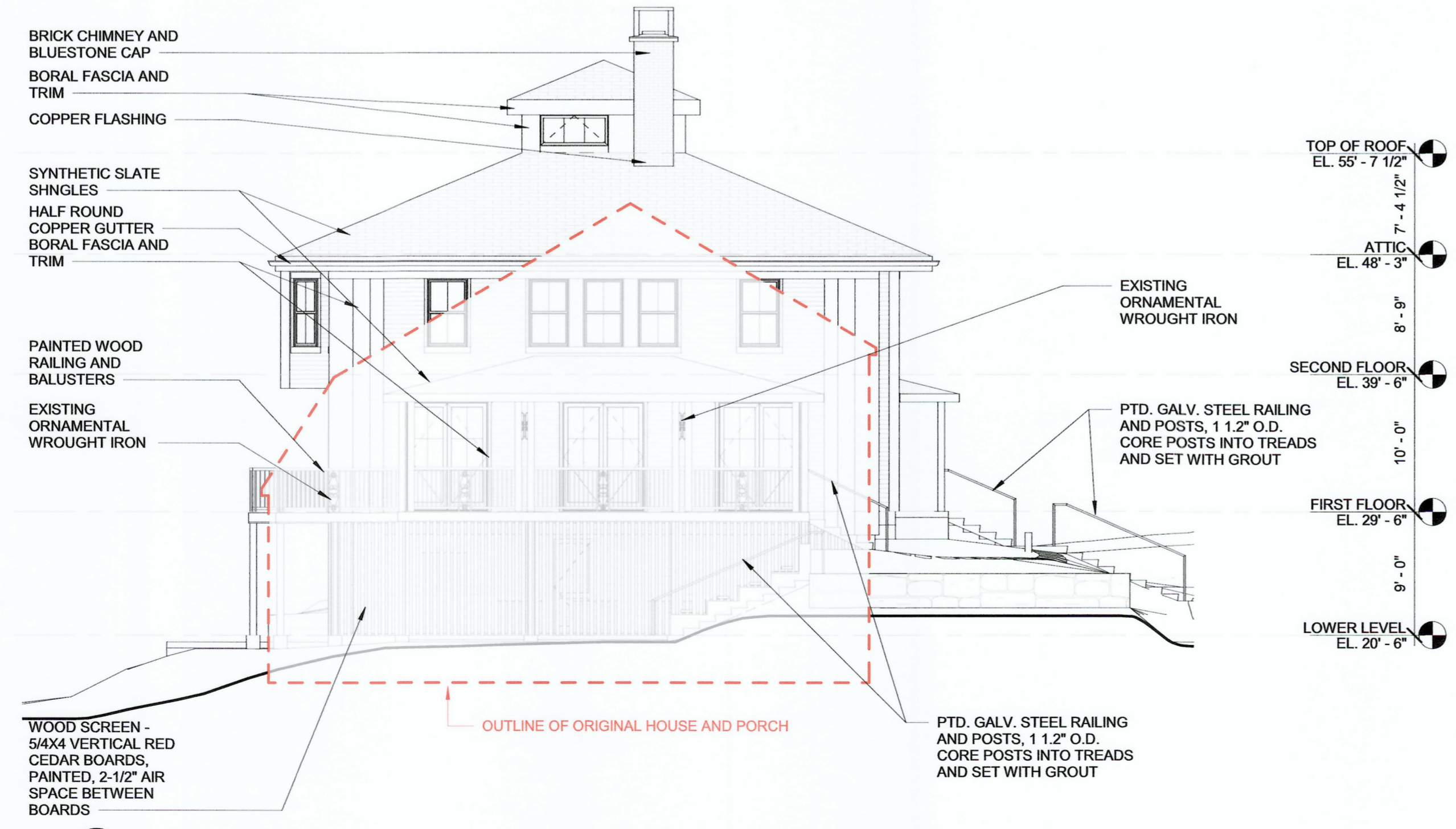

H1 SOUTH ELEVATION  
1/8" = 1'-0"

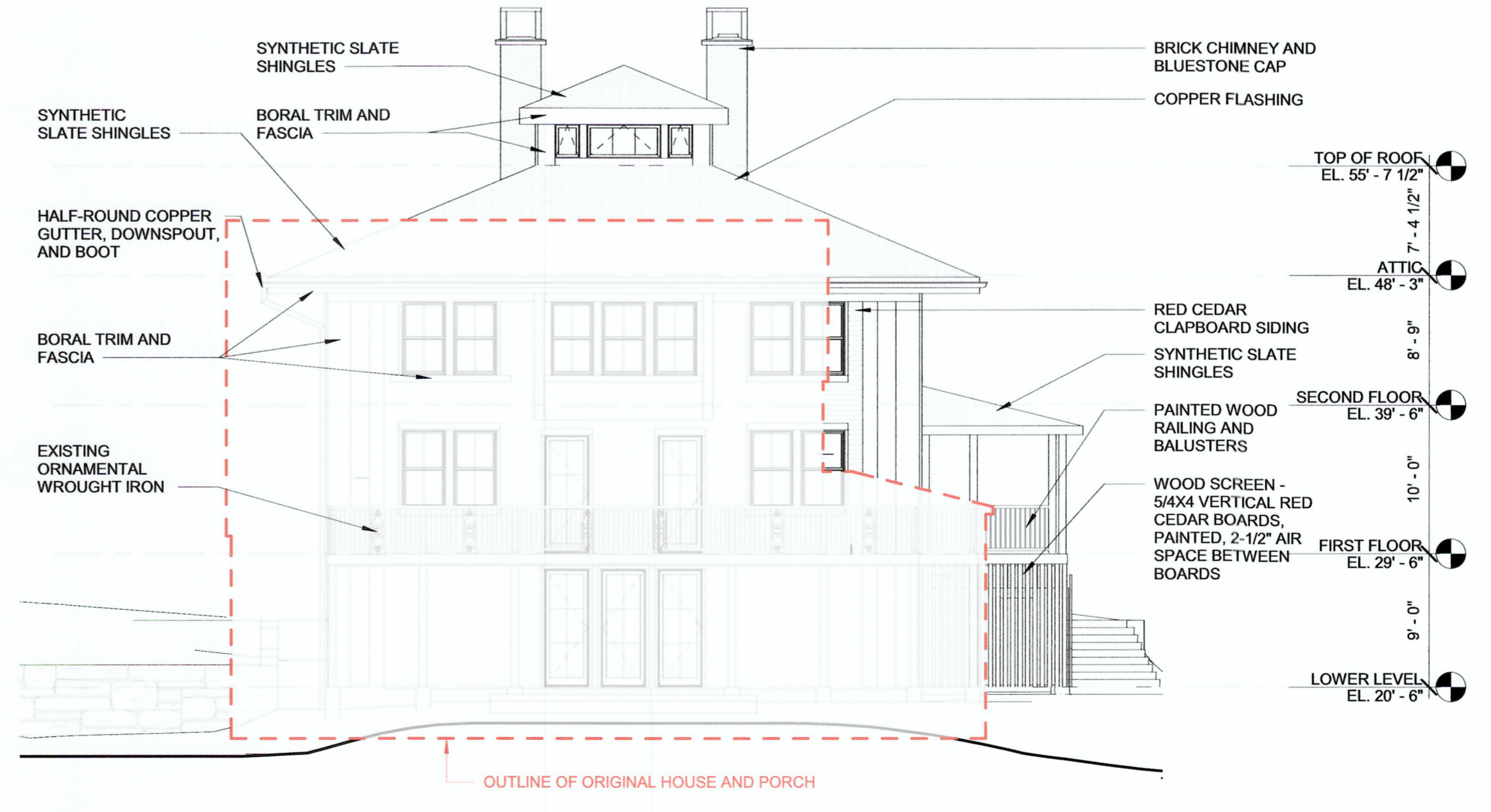

H6 WEST ELEVATION  
1/8" = 1'-0"

Civil Engineer  
BASCOM & BENJAMIN, LLC  
360 Main Street, P.O. Box 686  
Durham, CT 06422  
(860) 349-1676 FAX (860) 349-8903

Structural Engineer  
GIRARD AND COMPANY, LLP  
10 Waterchase Drive  
Rocky Hill, CT 06067  
(860) 563-3820

**CENTERBROOK**  
Architects and Planners, LLP  
67 Main Street  
Post Office Box 955  
Centerbrook, Connecticut 06409-0955  
Telephone 860.767.0175  
Facsimile 860.767.8719

**RICHARD RESIDENCE**  
22 Knowles Road  
Middle Haddam, CT

ISSUED:

No	Name	Date

PHASE:  
**MUNICIPAL SUBMISSION**

DRAWING NAME:  
**EXTERIOR ELEVATIONS**

PRELIMINARY NOT FOR CONSTRUCTION  
THIS COMPUTER FILEDRAWING IS FOR INFORMATIONAL PURPOSES ONLY AND IS NOT INTENDED FOR CONSTRUCTION. DO NOT START CONSTRUCTION WITHOUT A SEALED SET OF CONSTRUCTION DOCUMENTS FROM THE ARCHITECT.

JOB #: 1689  
© 2018 CENTERBROOK ARCHITECTS AND PLANNERS

DRAWN BY: AW/AVP DATE: 1/24/2019  
CHECKED BY: MS SCALE: 1/8" = 1'-0"

SHEET:  
**A3.01**

1 2 3 4 5 6 7 8 9 10

A  
B  
C  
D  
E  
F  
G  
H



OUTLINE OF ORIGINAL HOUSE AND PORCH

D1 CONNECTICUT RIVER ELEVATION  
1" = 20'-0"



G1 PERSPECTIVE FROM TOP OF ROAD



G6 PERSPECTIVE FROM BOTTOM OF ROAD

Civil Engineer  
BASCOM & BENJAMIN, LLC  
350 Main Street, P.O. Box 686  
Durham, CT 06422  
(860) 349-1676 FAX (860) 349-8903

Structural Engineer  
GIRARD AND COMPANY, LLP  
10 Waterchase Drive  
Rocky Hill, CT 06067  
(860) 563-3820

**CENTERBROOK**  
Architects and Planners, LLP  
67 Main Street  
Post Office Box 955  
Centerbrook, Connecticut 06409-0955  
Telephone 860.767.0175  
Facsimile 860.767.8719

**RICHARD  
RESIDENCE**  
22 Knowles Road  
Middle Haddam, CT

ISSUED:

No Name Date

PHASE:  
**MUNICIPAL  
SUBMISSION**

DRAWING NAME:  
**SITE VIEWS**

PRELIMINARY NOT FOR CONSTRUCTION  
THIS COMPUTER FILEDRAWING IS FOR INFORMATIONAL  
PURPOSES ONLY AND IS NOT INTENDED FOR CONSTRUCTION.  
DO NOT START CONSTRUCTION WITHOUT A SEALED SET OF  
CONSTRUCTION DOCUMENTS FROM THE ARCHITECT.

JOB #: 1689  
© 2016 CENTERBROOK ARCHITECTS AND PLANNERS

DRAWN BY: AW/AVP DATE: 1/24/2019  
CHECKED BY: MS SCALE: 1" = 20'-0"

SHEET:

**A11.01**

1/23/2019 4:03:58 PM  
Centerbrook Architects and Planners, Inc.  
Centerbrook Architects and Planners, Inc.

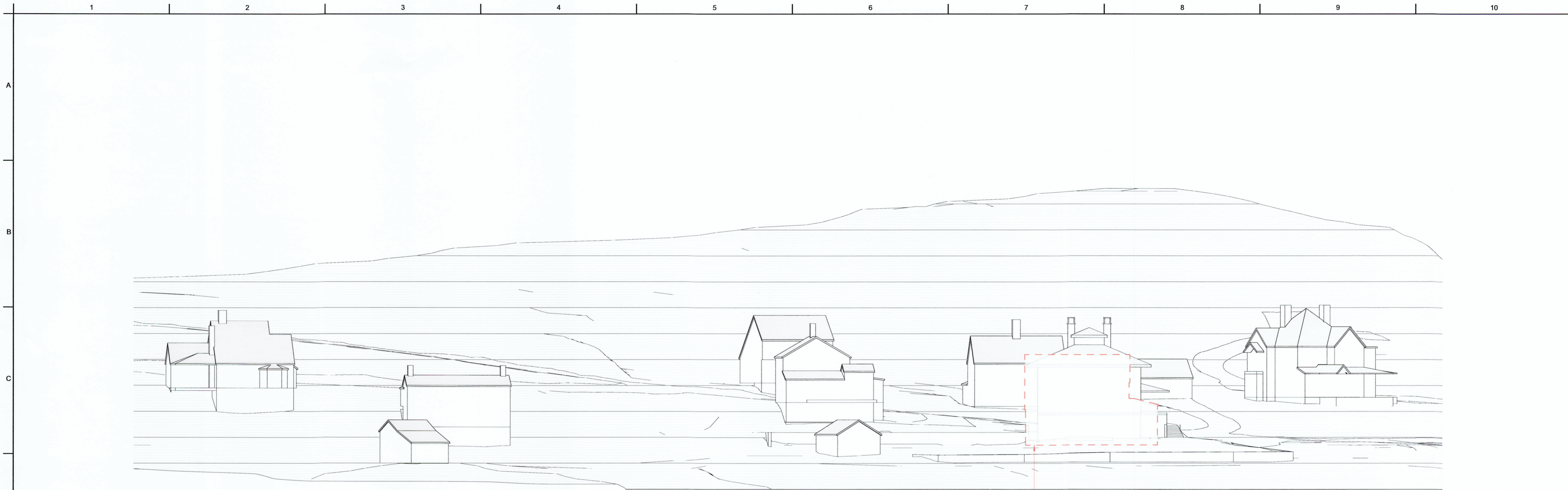

**D1** CONNECTICUT RIVER ELEVATION  
1" = 20'-0"

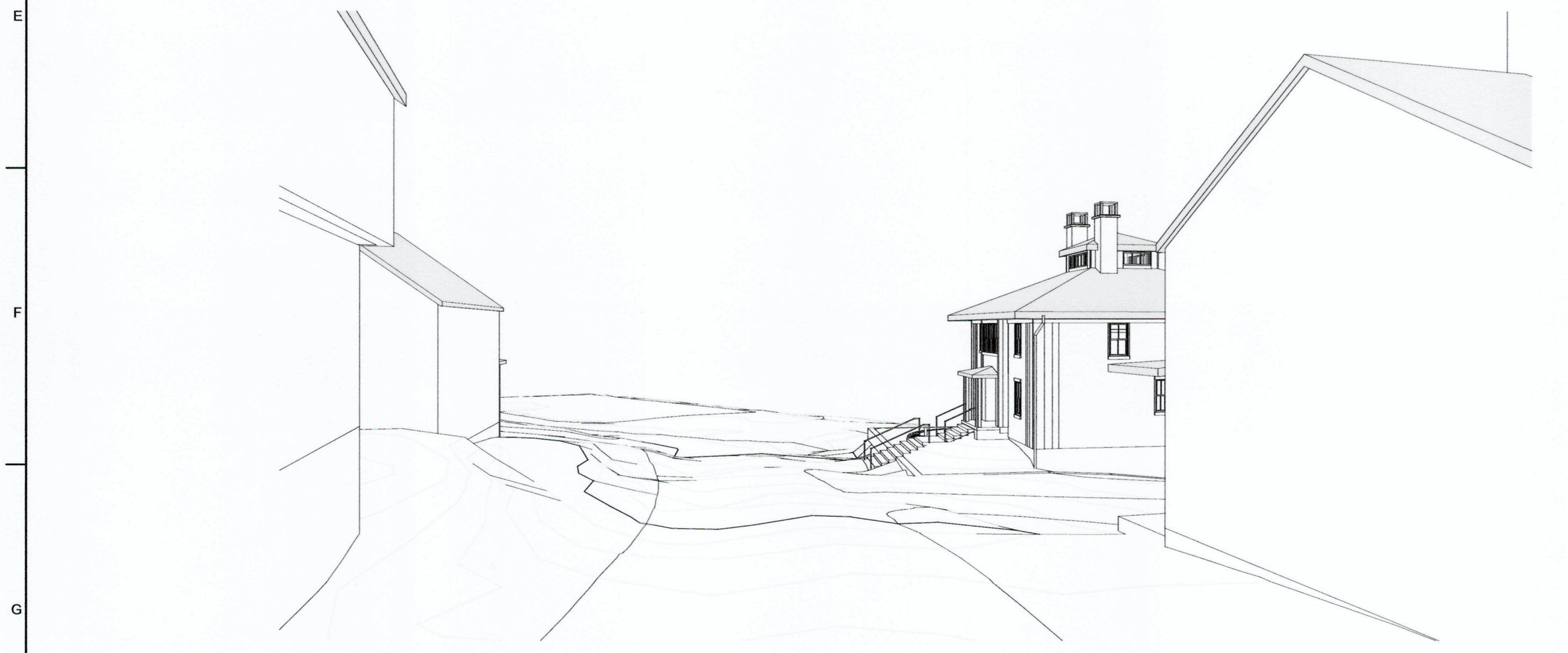

**G1** PERSPECTIVE FROM TOP OF ROAD



**G6** PERSPECTIVE FROM BOTTOM OF ROAD

Civil Engineer  
**BASCOM & BENJAMIN, LLC**  
 360 Main Street, P.O. Box 686  
 Durham, CT 06422  
 (860) 349-1676 FAX (860) 349-8903

Structural Engineer  
**GIRARD AND COMPANY, LLP**  
 10 Waterchase Drive  
 Rocky Hill, CT 06067  
 (860) 563-3820

**CENTERBROOK**  
 Architects and Planners, LLP  
 67 Main Street  
 Post Office Box 955  
 Centerbrook, Connecticut 06409-0955  
 Telephone 860.767.0175  
 Facsimile 860.767.8719

**RICHARD RESIDENCE**  
 22 Knowles Road  
 Middle Haddam, CT

ISSUED:

No	Name	Date

PHASE:  
**MUNICIPAL SUBMISSION**

DRAWING NAME:  
**SITE VIEWS**

PRELIMINARY NOT FOR CONSTRUCTION  
 THIS COMPUTER FILEDRAWING IS FOR INFORMATIONAL PURPOSES ONLY AND IS NOT INTENDED FOR CONSTRUCTION. DO NOT START CONSTRUCTION WITHOUT A SEALED SET OF CONSTRUCTION DOCUMENTS FROM THE ARCHITECT.

JOB #: 1689  
 © 2018 CENTERBROOK ARCHITECTS AND PLANNERS

DRAWN BY: AW/AVP DATE: 1/24/2019  
 CHECKED BY: MS SCALE: 1" = 20'-0"

SHEET:  
**A11.01**

# JANUARY



C1 9 AM

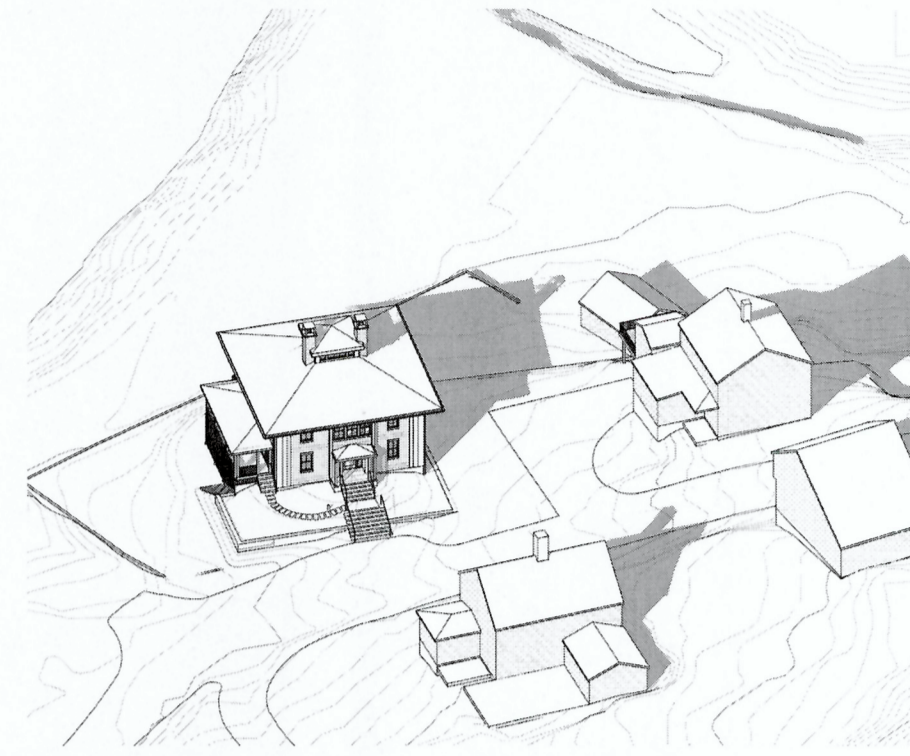

C4 11 AM

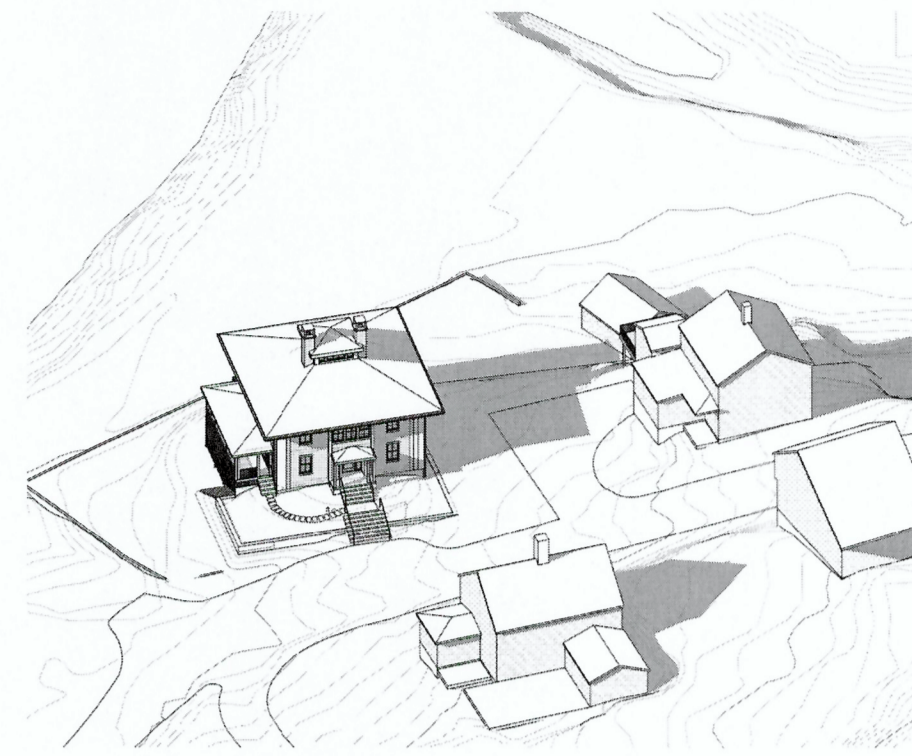

C6 1 PM

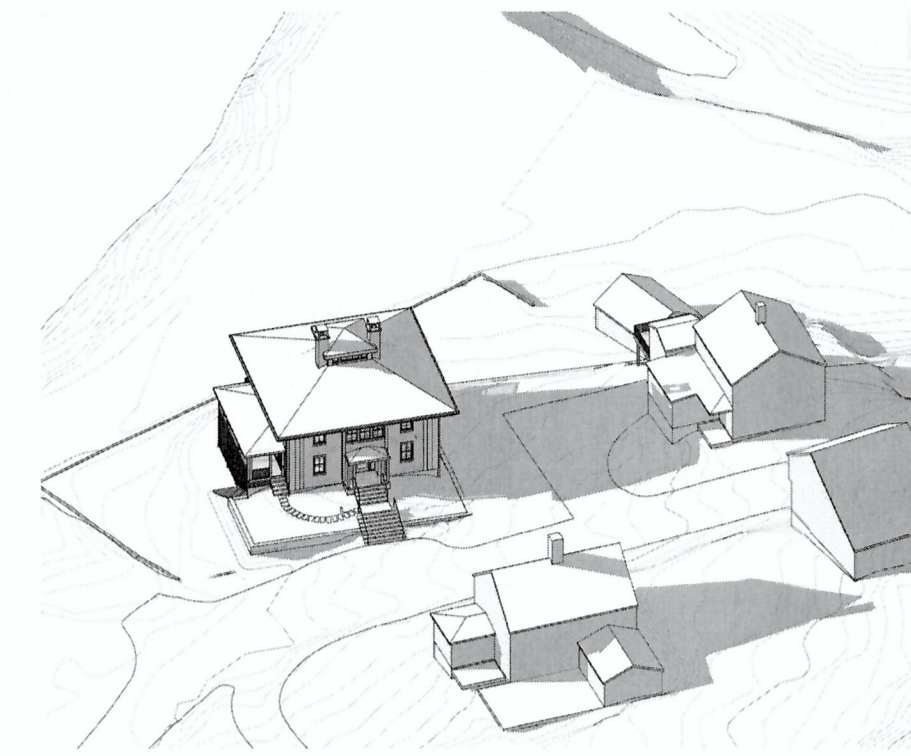

C8 3 PM

# FEBRUARY



E1 9 AM

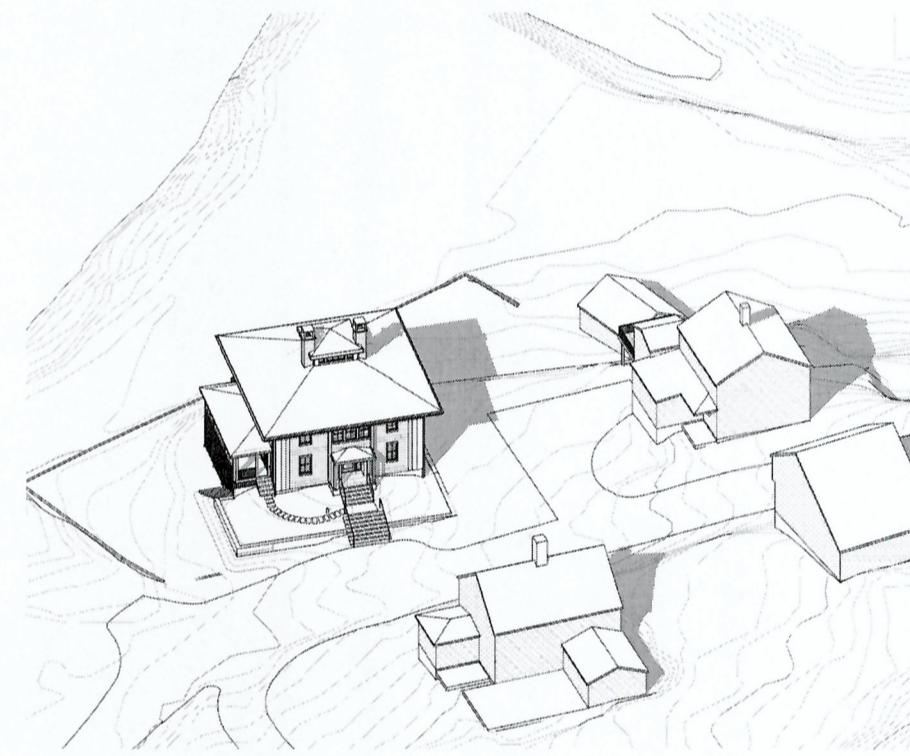

E4 11 AM

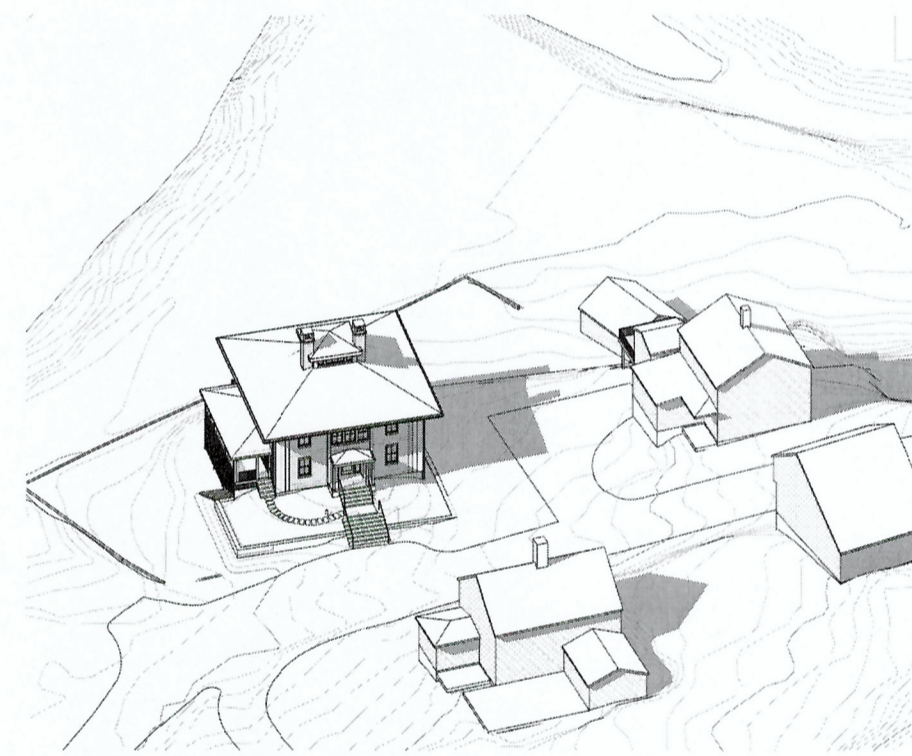

E6 1 PM

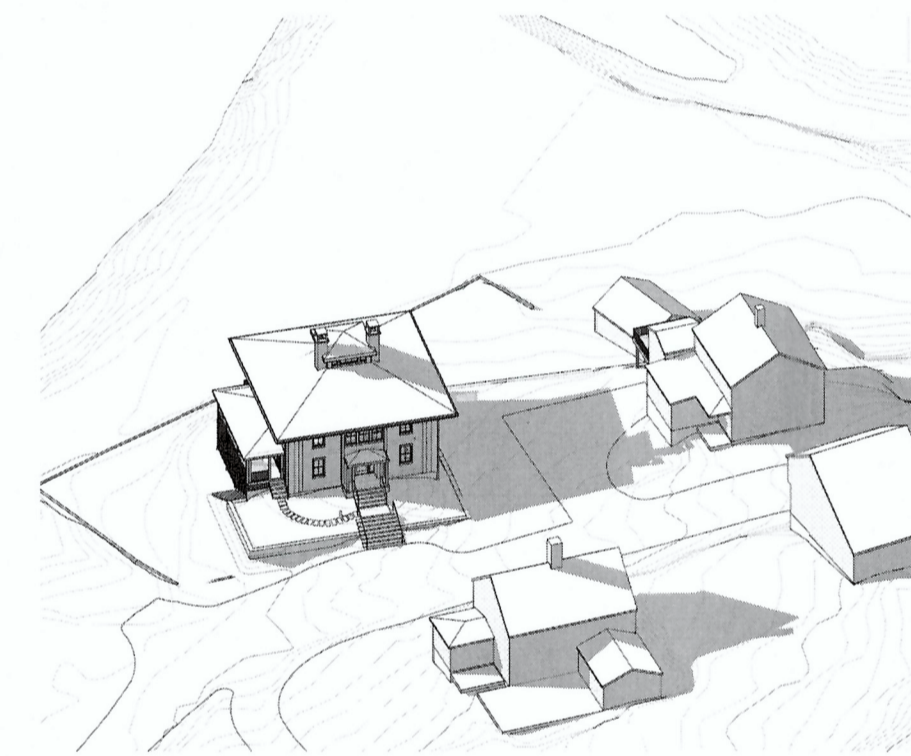

E8 3 PM

# JUNE

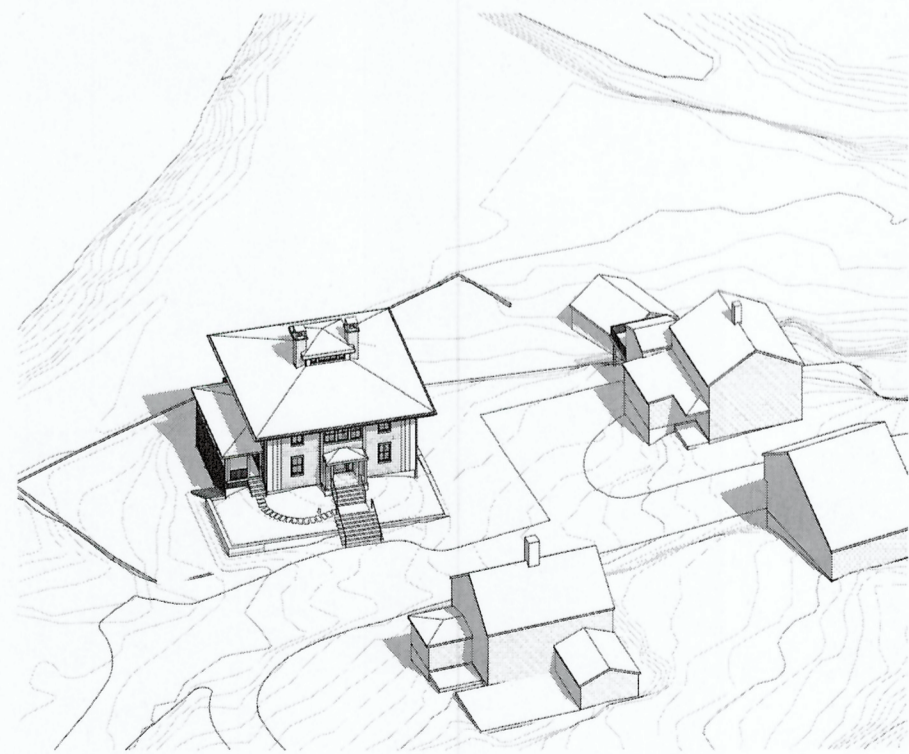

H1 9 AM

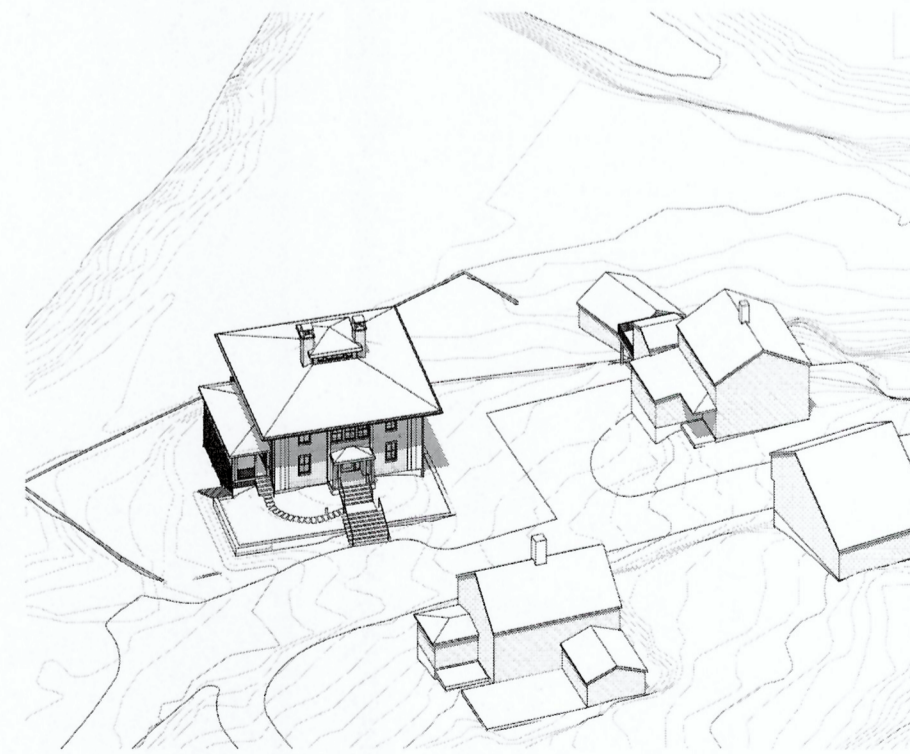

H4 11 AM

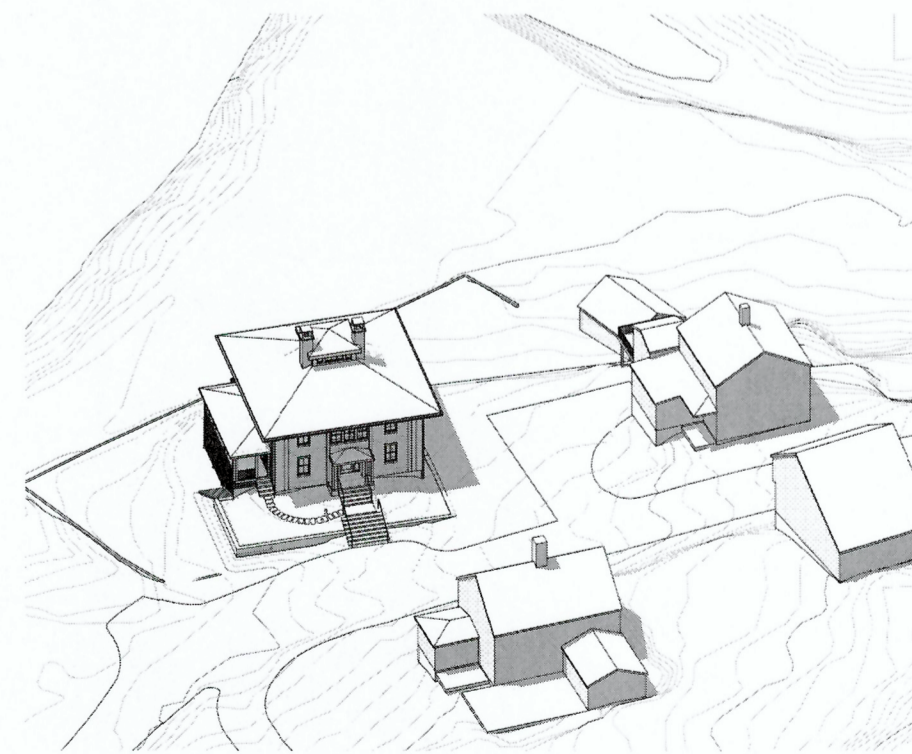

H6 1 PM

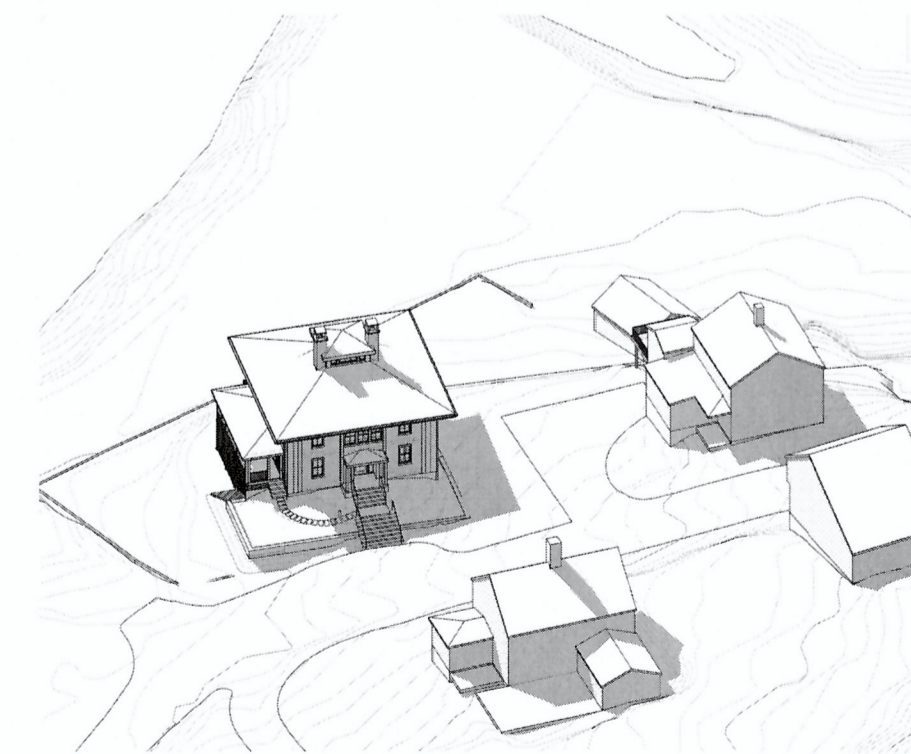

H8 3 PM

Civil Engineer  
BASCOM & BENJAMIN, LLC  
360 Main Street, P.O. Box 686  
Durham, CT 06422  
(860) 349-1676 FAX (860) 349-8903

Structural Engineer  
GIRARD AND COMPANY, LLP  
10 Waterchase Drive  
Rocky Hill, CT 06067  
(860) 563-3820

**CENTERBROOK**  
Architects and Planners, LLP  
67 Main Street  
Post Office Box 955  
Centerbrook, Connecticut 06409-0955  
Telephone 860.767.0175  
Facsimile 860.767.8719

**RICHARD  
RESIDENCE**  
22 Knowles Road  
Middle Haddam, CT

ISSUED:

No	Name	Date
----	------	------

PHASE:  
**MUNICIPAL  
SUBMISSION**

DRAWING NAME:  
**SHADOW STUDY**

PRELIMINARY NOT FOR CONSTRUCTION  
THIS COMPUTER FILE/DRAWING IS FOR INFORMATIONAL  
PURPOSES ONLY AND IS NOT INTENDED FOR CONSTRUCTION.  
DO NOT START CONSTRUCTION WITHOUT A SEALED SET OF  
CONSTRUCTION DOCUMENTS FROM THE ARCHITECT.

JOB #: 1689  
© 2018 CENTERBROOK ARCHITECTS AND PLANNERS

DRAWN BY: AW/AVP	DATE: 1/24/2019
CHECKED BY: MS	SCALE: 1" = 50'

SHEET:

# A11.02



JANUARY



C1 9 AM

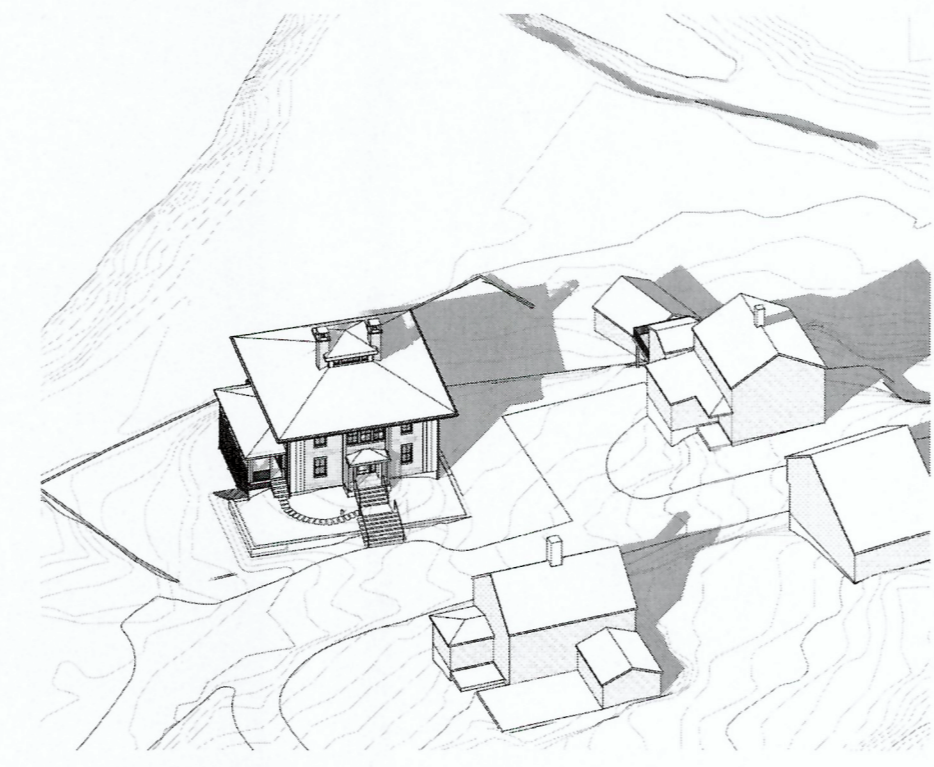

C4 11 AM

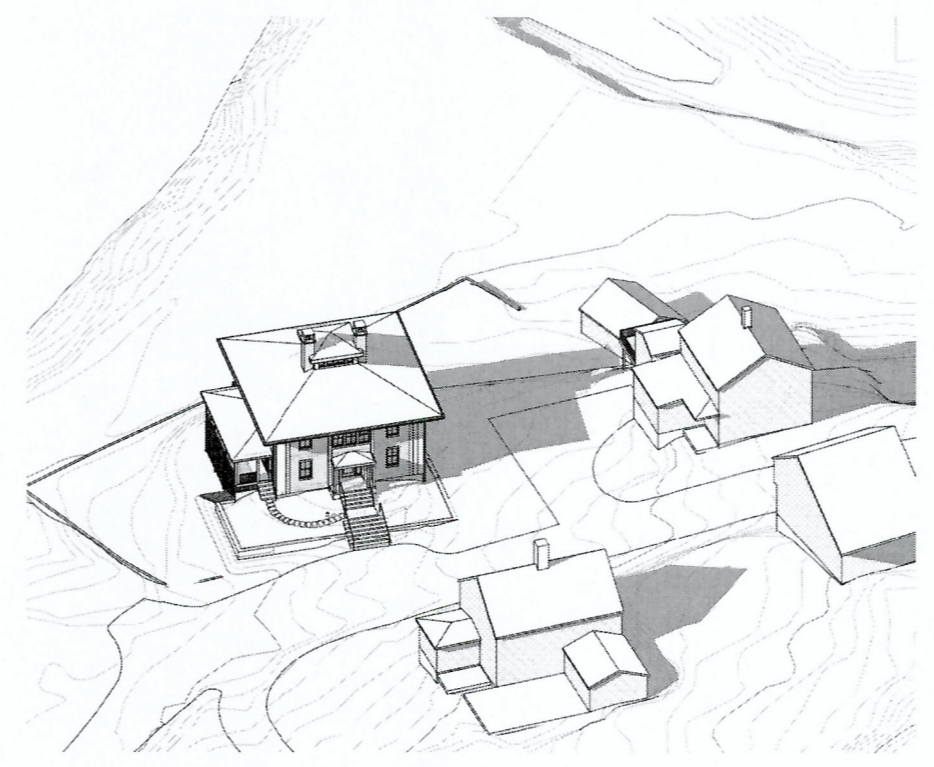

C6 1 PM

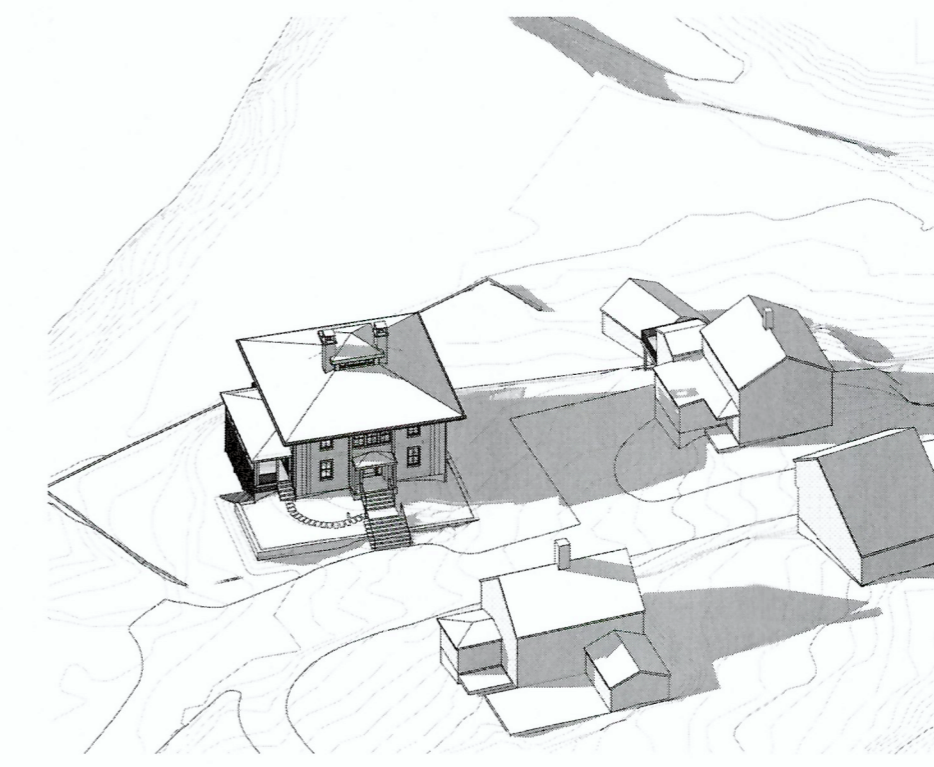

C8 3 PM

FEBRUARY



E1 9 AM

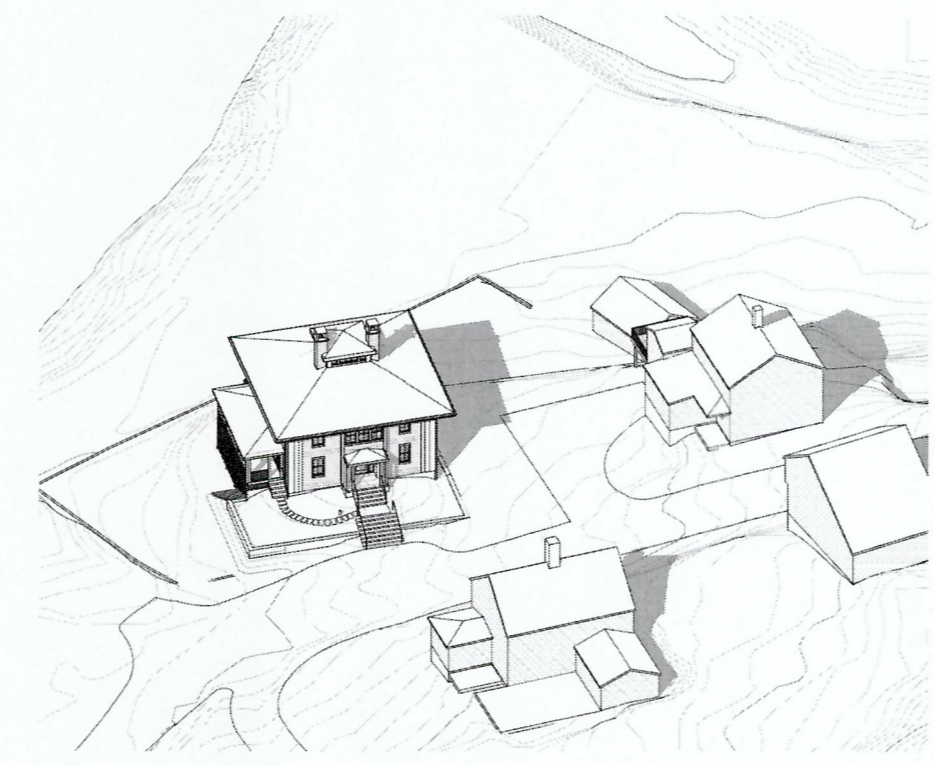

E4 11 AM

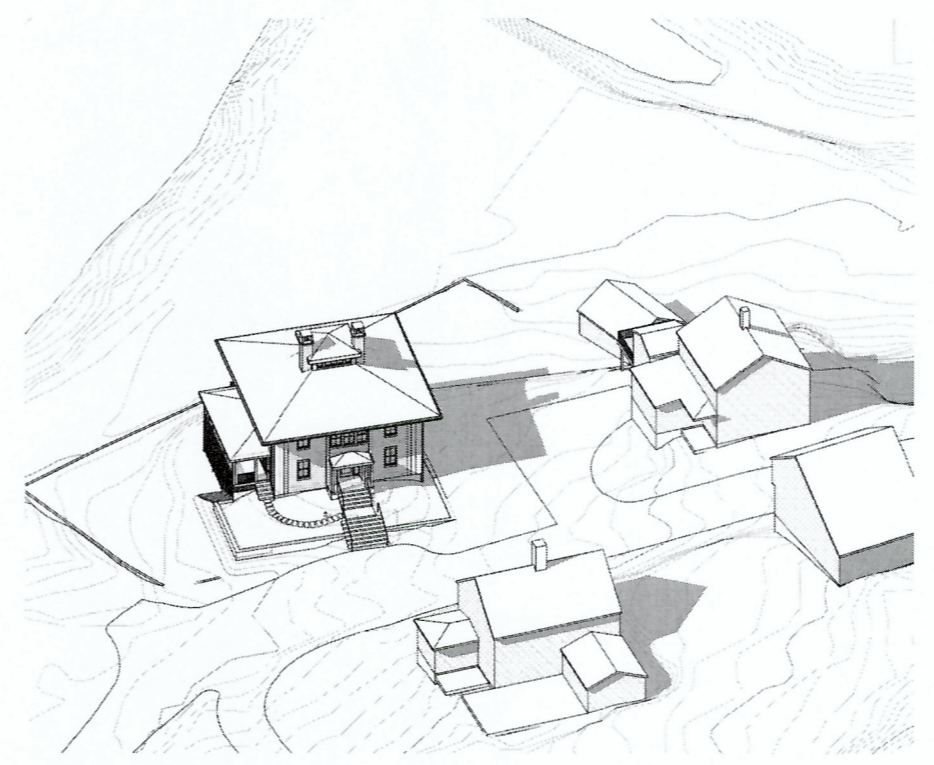

E6 1 PM

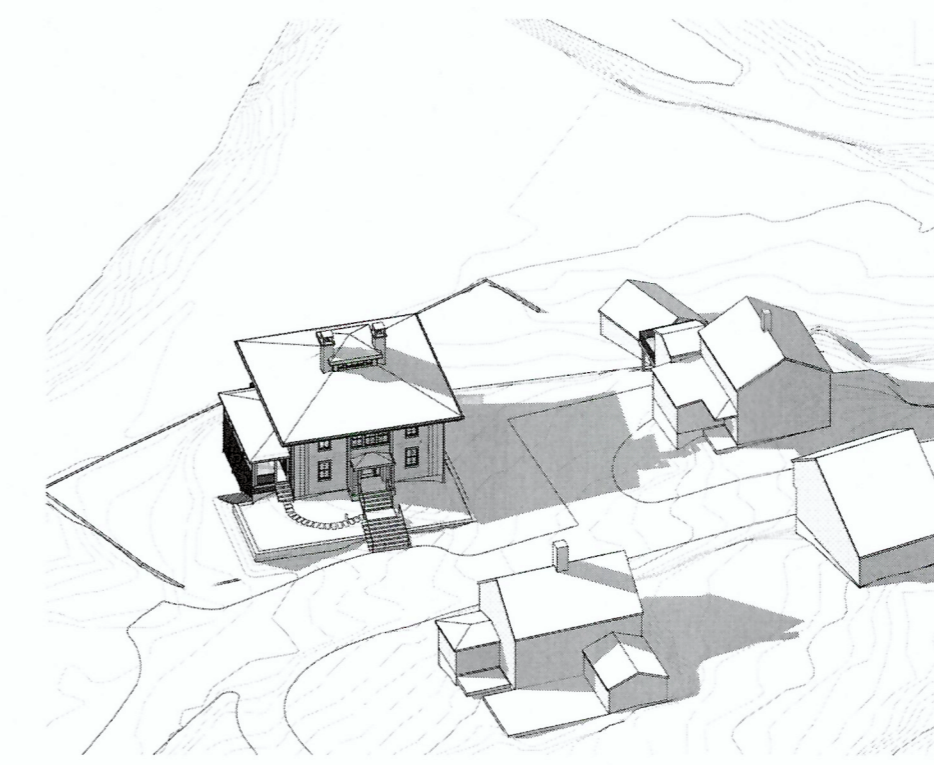

E8 3 PM

JUNE

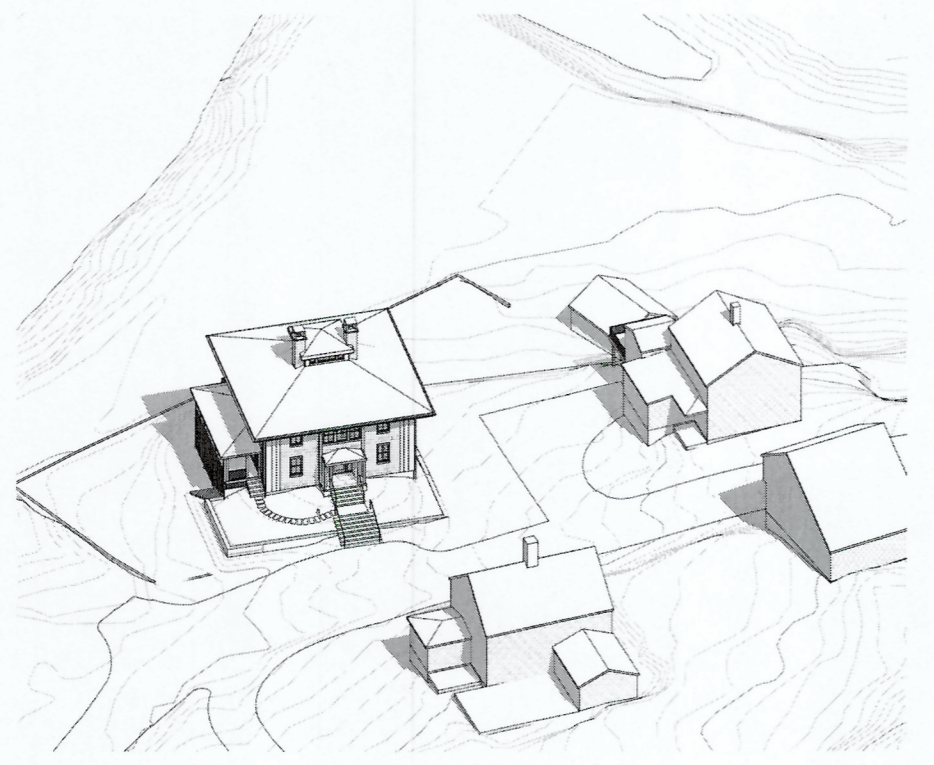

H1 9 AM

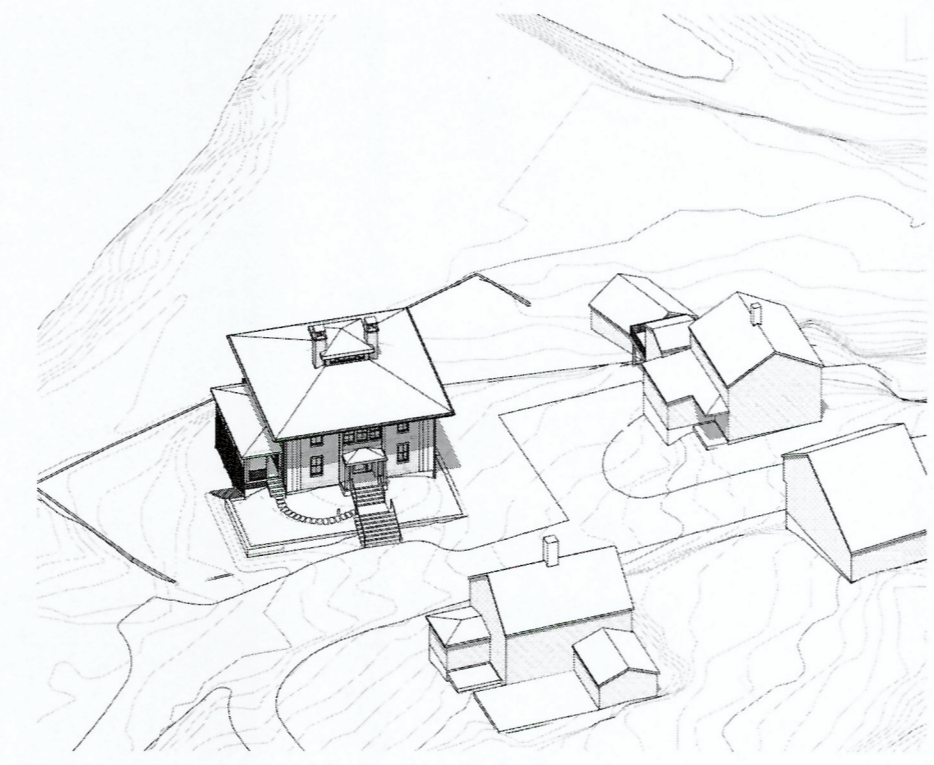

H4 11 AM

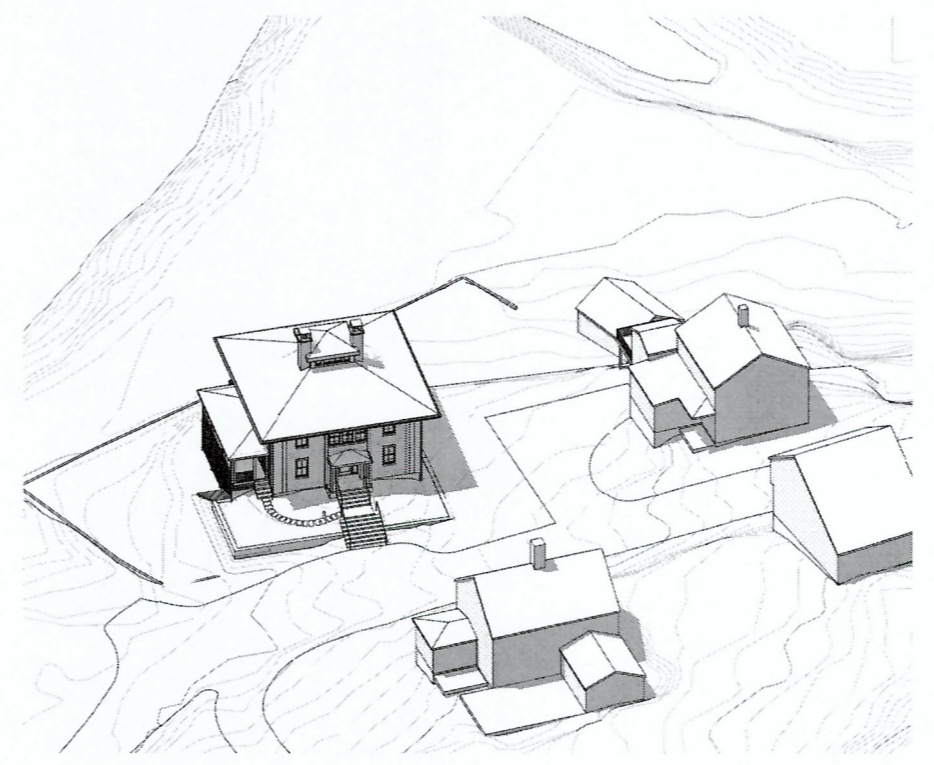

H6 1 PM

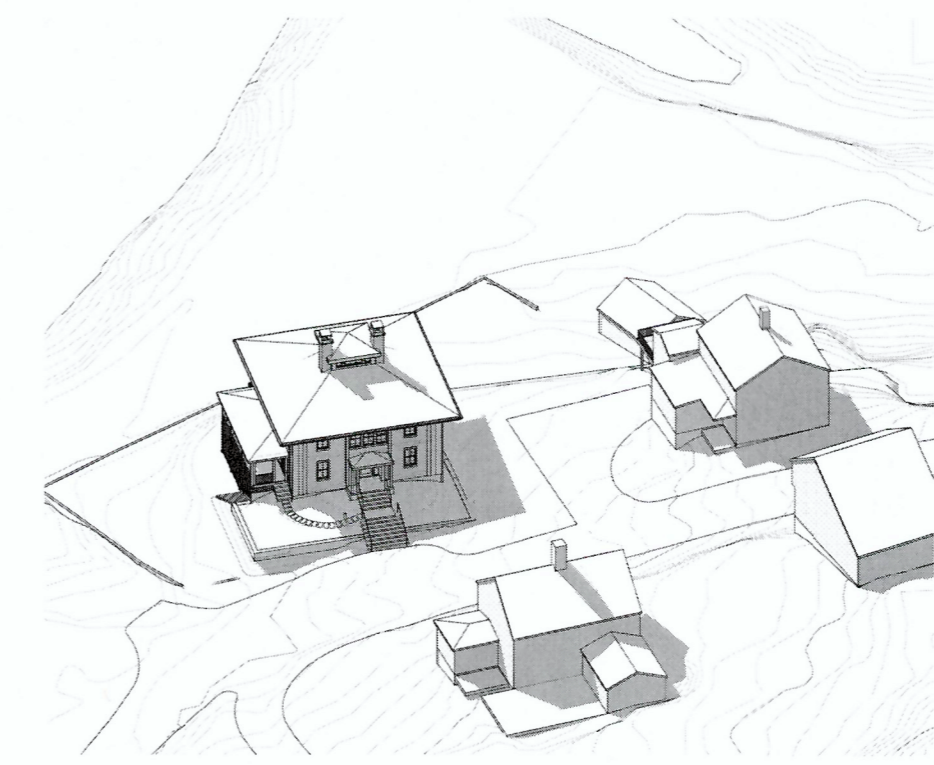

H8 3 PM

Civil Engineer  
BASCOM & BENJAMIN, LLC  
360 Main Street, P.O. Box 686  
Durham, CT 06422  
(860) 349-1676 FAX (860) 349-8903

Structural Engineer  
GIRARD AND COMPANY, LLP  
10 Waterchase Drive  
Rocky Hill, CT 06067  
(860) 563-3820

**CENTERBROOK**  
Architects and Planners, LLP  
67 Main Street  
Post Office Box 955  
Centerbrook, Connecticut 06409-0955  
Telephone 860.767.0175  
Facsimile 860.767.8719

**RICHARD  
RESIDENCE**  
22 Knowles Road  
Middle Haddam, CT

ISSUED:

No	Name	Date

PHASE:  
**MUNICIPAL  
SUBMISSION**

DRAWING NAME:  
**SHADOW STUDY**

PRELIMINARY NOT FOR CONSTRUCTION  
THIS COMPUTER FILED DRAWING IS FOR INFORMATIONAL  
PURPOSES ONLY AND IS NOT INTENDED FOR CONSTRUCTION.  
DO NOT START CONSTRUCTION WITHOUT A SEALED SET OF  
CONSTRUCTION DOCUMENTS FROM THE ARCHITECT.

JOB #: 1689  
© 2018 CENTERBROOK ARCHITECTS AND PLANNERS

DRAWN BY: AW/AVP DATE: 1/24/2019  
CHECKED BY: MS SCALE: 1" = 50'

SHEET:  
**A11.02**

SEPTEMBER

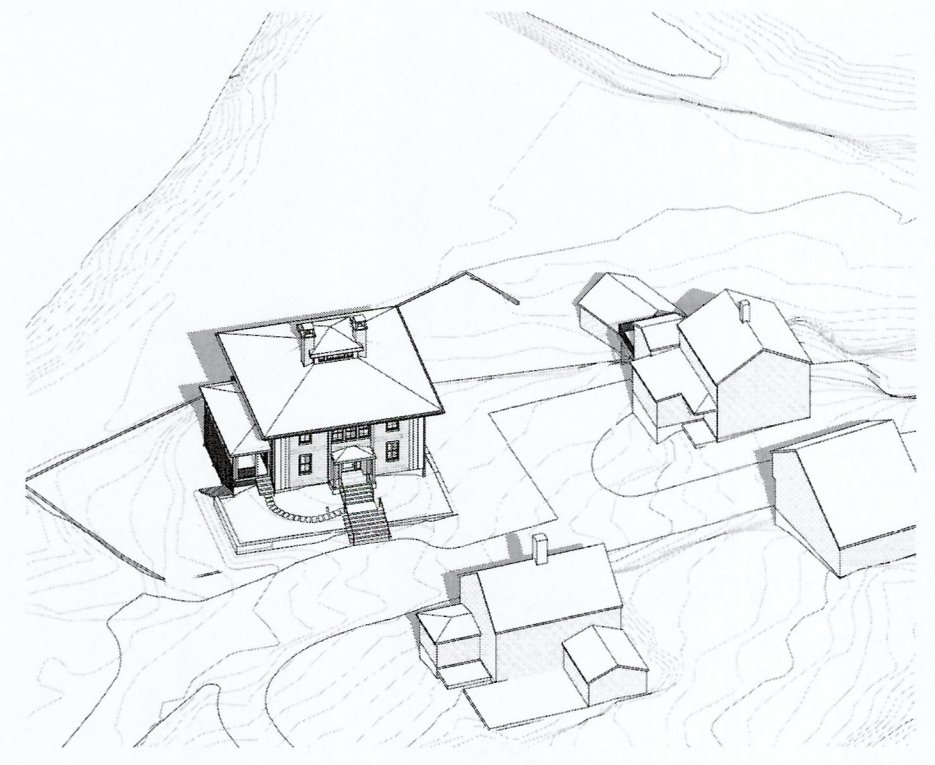

C1 9 AM



C4 11 AM

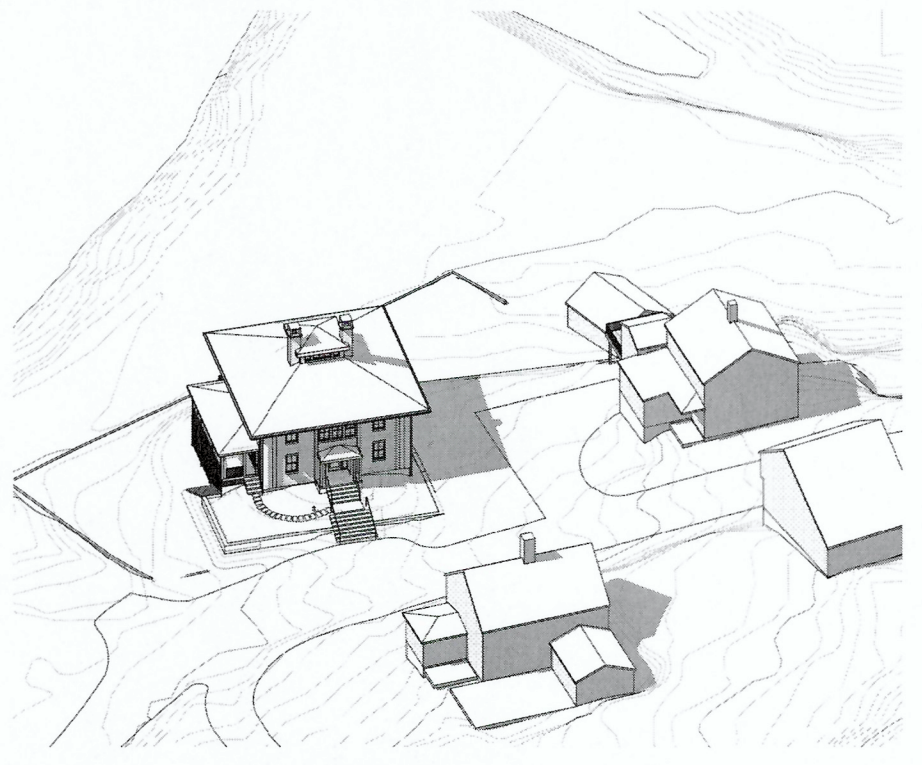

C6 1 PM

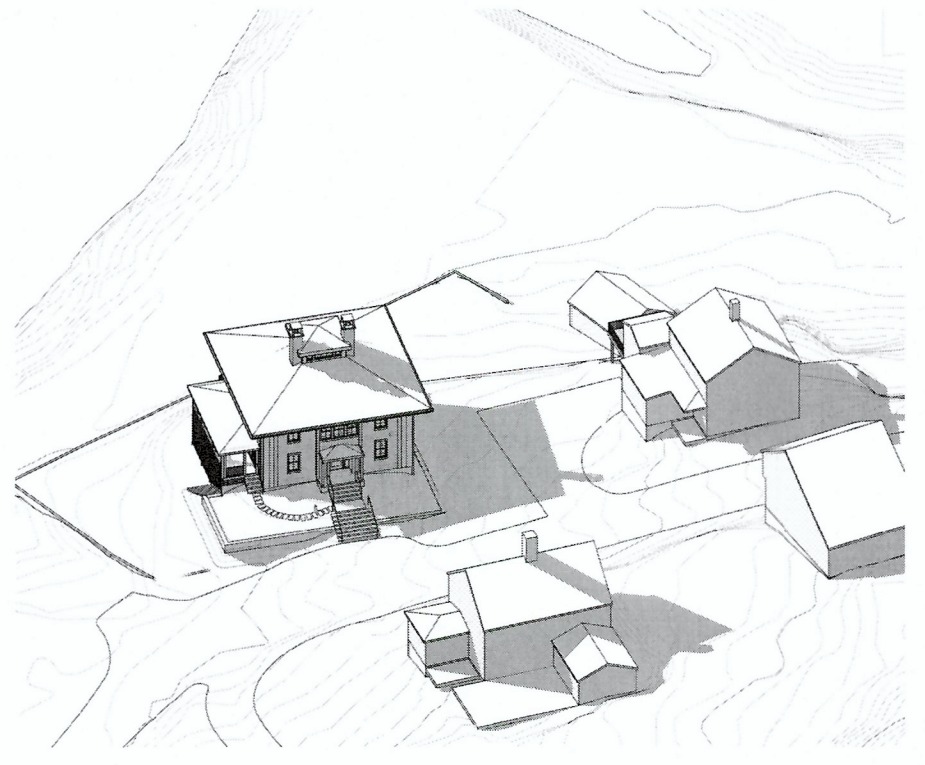

C8 3 PM

DECEMBER



E1 9 AM



E4 11 AM

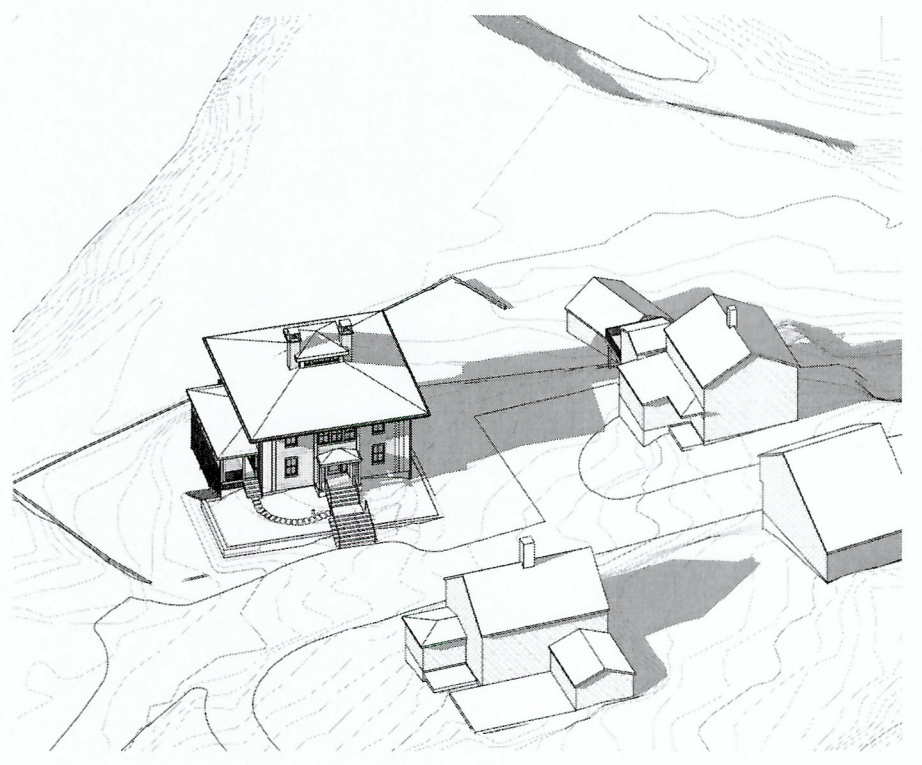

E6 1 PM

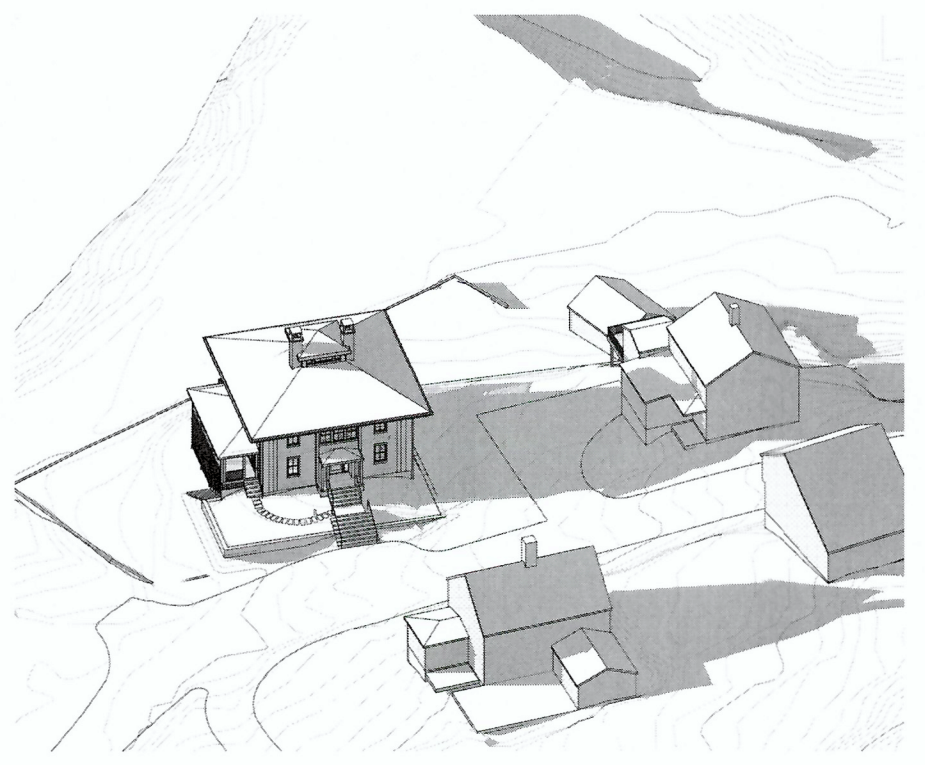

E8 3 PM

Civil Engineer  
BASCOM & BENJAMIN, LLC  
360 Main Street, P.O. Box 686  
Durham, CT 06422  
(860) 349-1676 FAX (860) 349-8903

Structural Engineer  
GIRARD AND COMPANY, LLP  
10 Waterchase Drive  
Rocky Hill, CT 06067  
(860) 563-3820

**CENTERBROOK**  
Architects and Planners, LLP  
67 Main Street  
Post Office Box 955  
Centerbrook, Connecticut 06409-0955  
Telephone 860.767.0175  
Facsimile 860.767.8719

**RICHARD  
RESIDENCE**  
22 Knowles Road  
Middle Haddam, CT

ISSUED:

No	Name	Date

PHASE:  
**MUNICIPAL  
SUBMISSION**

DRAWING NAME:  
**SHADOW STUDY**

PRELIMINARY NOT FOR CONSTRUCTION  
THIS COMPUTER FILE/DRAWING IS FOR INFORMATIONAL  
PURPOSES ONLY AND IS NOT INTENDED FOR CONSTRUCTION.  
DO NOT START CONSTRUCTION WITHOUT A SEALED SET OF  
CONSTRUCTION DOCUMENTS FROM THE ARCHITECT.

JOB #: 1689  
© 2016 CENTERBROOK ARCHITECTS AND PLANNERS

DRAWN BY: AW/AVP DATE: 1/24/2019  
CHECKED BY: MS SCALE: 1" = 50'

SHEET:  
**A11.03**

SEPTEMBER

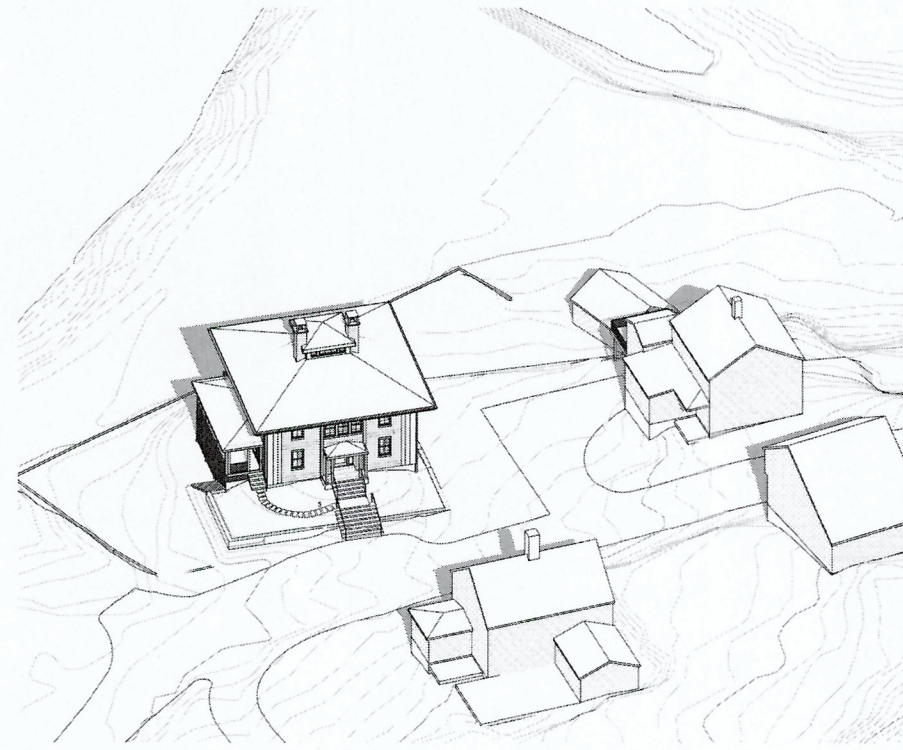

C1 9 AM

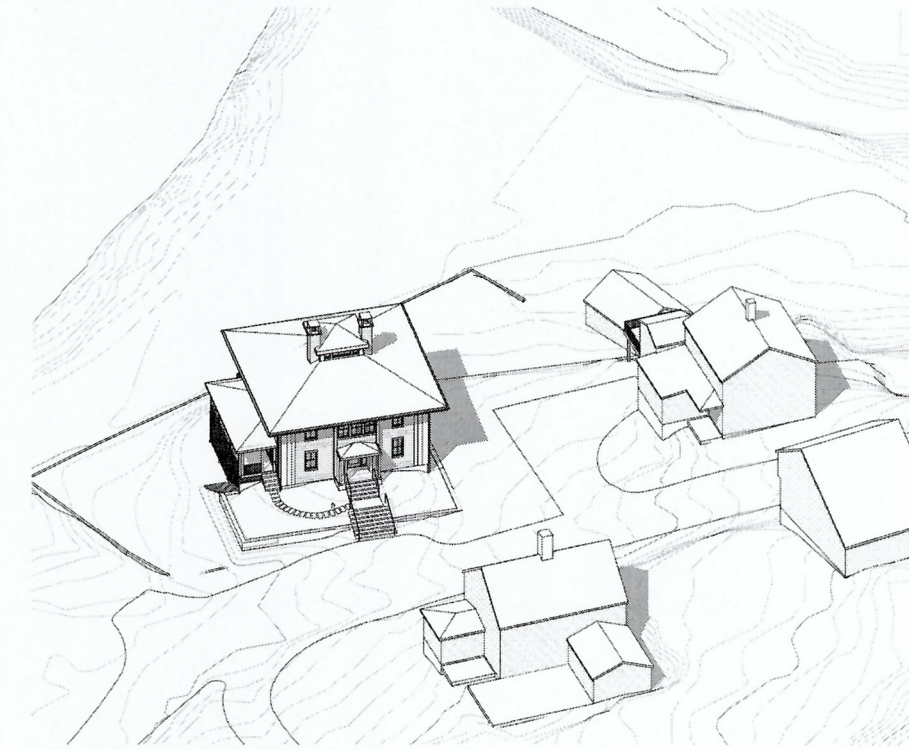

C4 11 AM

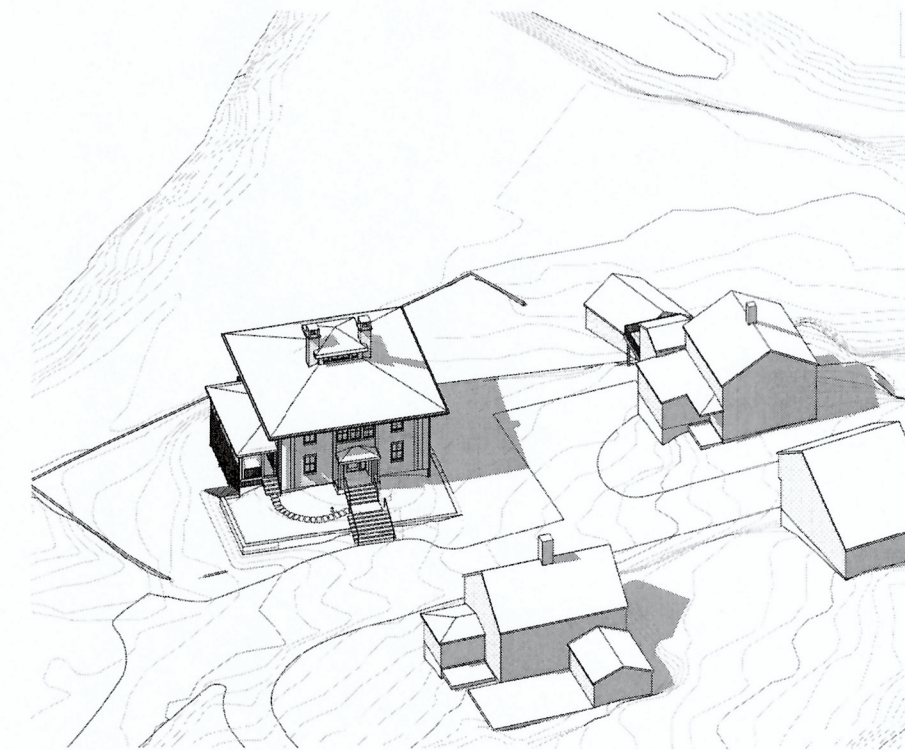

C6 1 PM

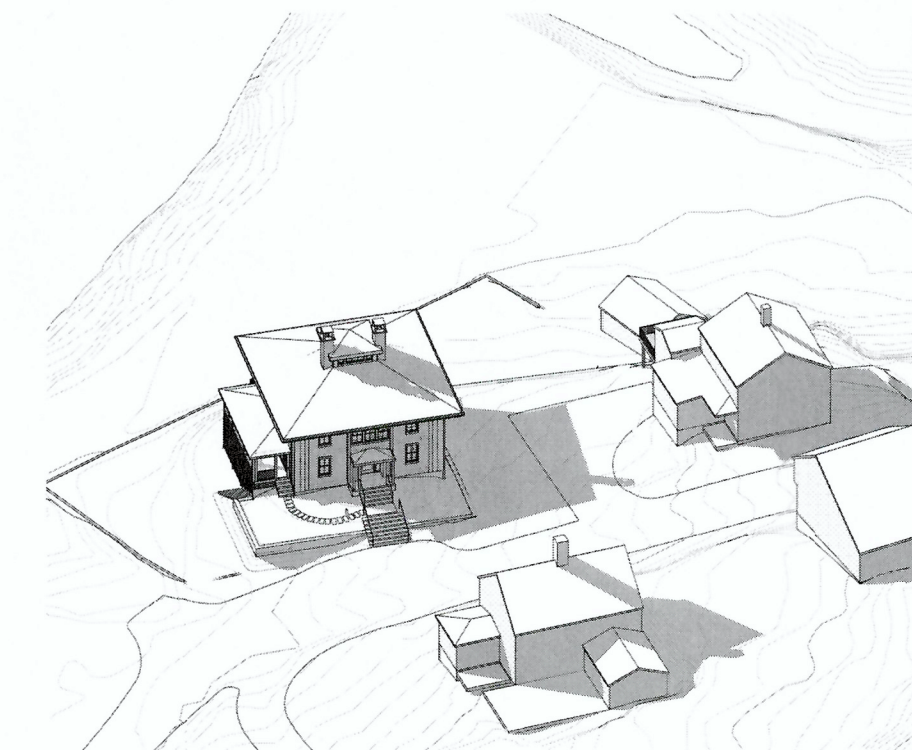

C8 3 PM

DECEMBER

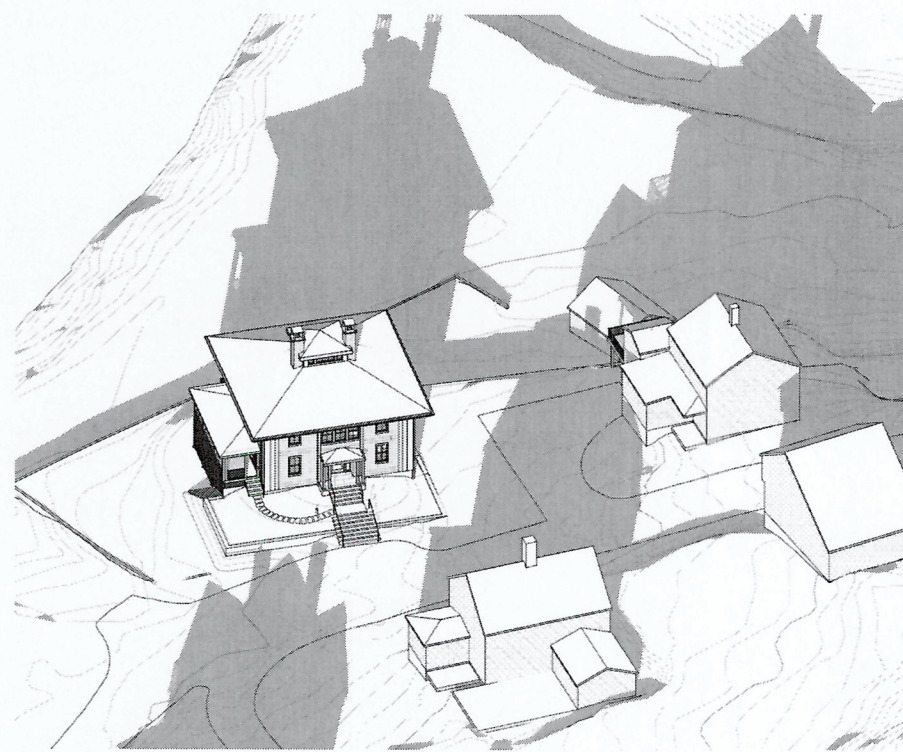

E1 9 AM

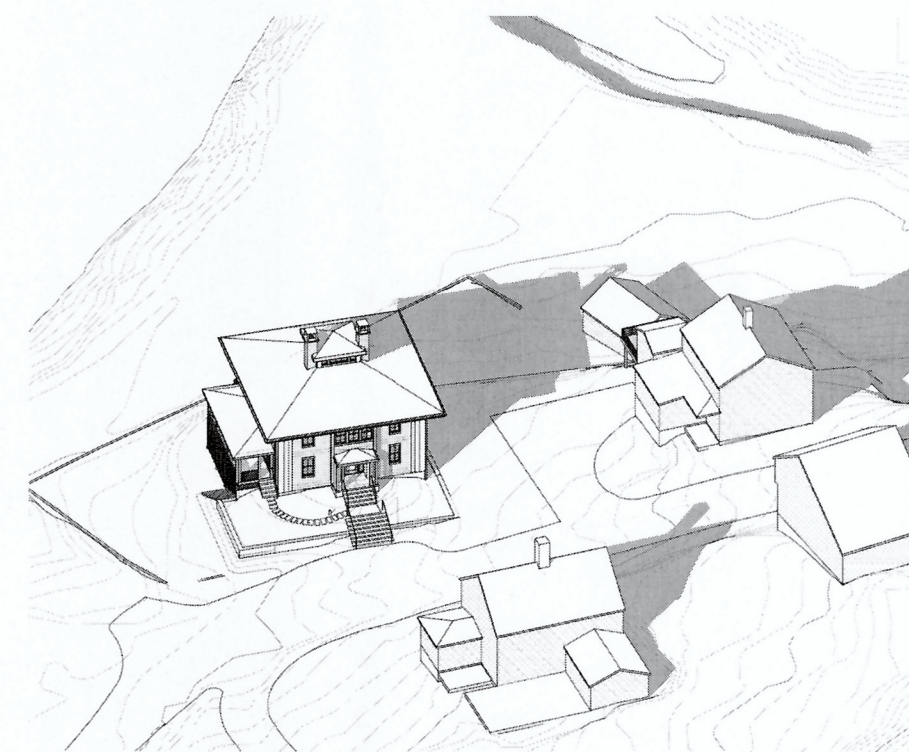

E4 11 AM

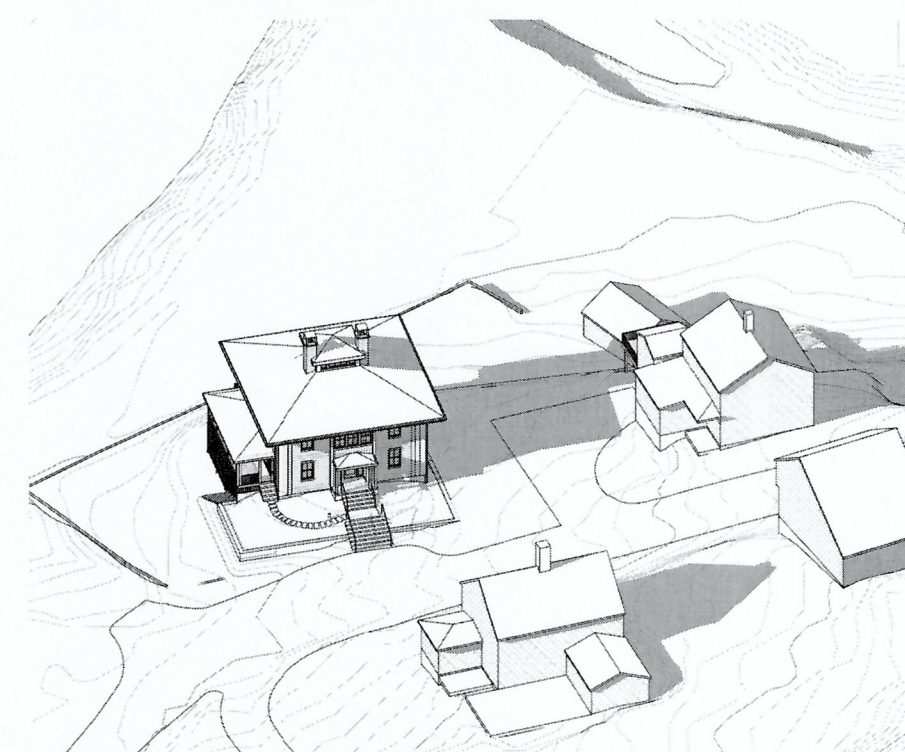

E6 1 PM

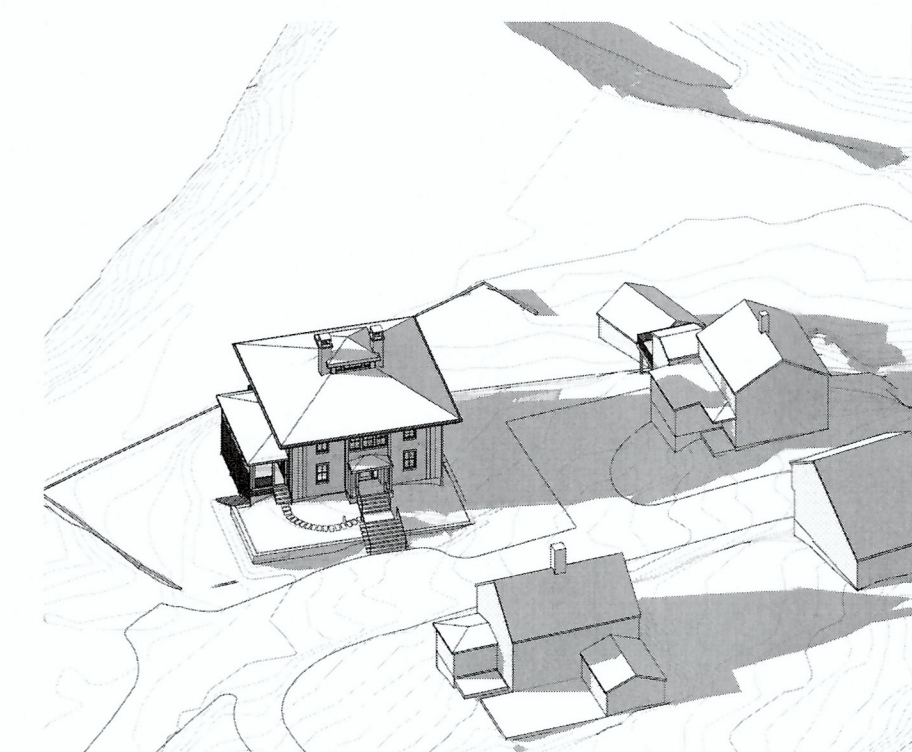

E8 3 PM

Civil Engineer  
BASCOM & BENJAMIN, LLC  
360 Main Street, P.O. Box 686  
Durham, CT 06422  
(860) 349-1676 FAX (860) 349-8903

Structural Engineer  
GIRARD AND COMPANY, LLP  
10 Waterchase Drive  
Rocky Hill, CT 06067  
(860) 563-3820

**CENTERBROOK**  
Architects and Planners, LLP  
67 Main Street  
Post Office Box 955  
Centerbrook, Connecticut 06409-0955  
Telephone 860.767.0175  
Facsimile 860.767.8719

**RICHARD  
RESIDENCE**  
22 Knowles Road  
Middle Haddam, CT

ISSUED:

No	Name	Date

PHASE:  
**MUNICIPAL  
SUBMISSION**

DRAWING NAME:  
**SHADOW STUDY**

PRELIMINARY NOT FOR CONSTRUCTION  
THIS COMPUTER FILE/DRAWING IS FOR INFORMATIONAL  
PURPOSES ONLY AND IS NOT INTENDED FOR CONSTRUCTION.  
DO NOT START CONSTRUCTION WITHOUT A SEALED SET OF  
CONSTRUCTION DOCUMENTS FROM THE ARCHITECT.

JOB #: 1689  
© 2018 CENTERBROOK ARCHITECTS AND PLANNERS

DRAWN BY: AW/AVP DATE: 1/24/2019  
CHECKED BY: MS SCALE: 1" = 50'

SHEET:  
**A11.03**

DECEMBER

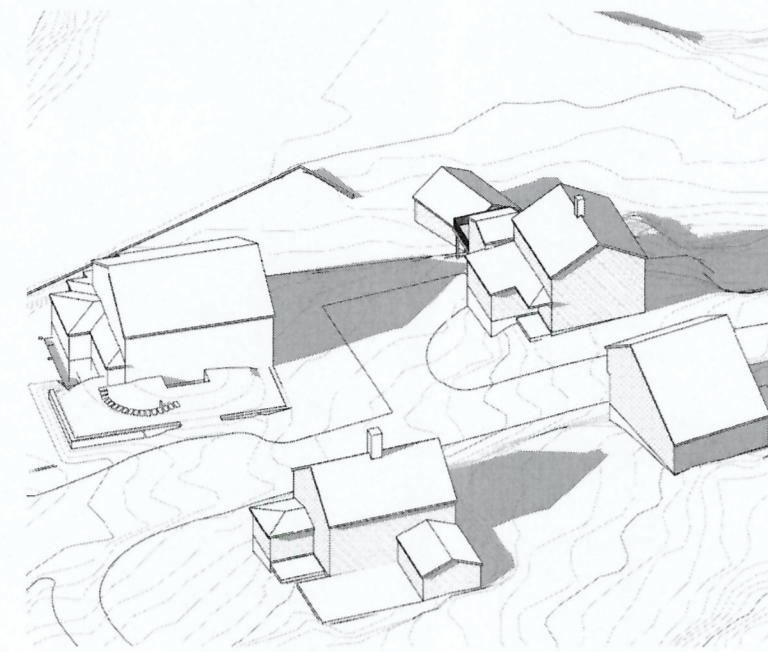

C1 ORIGINAL - DECEMBER 1 PM

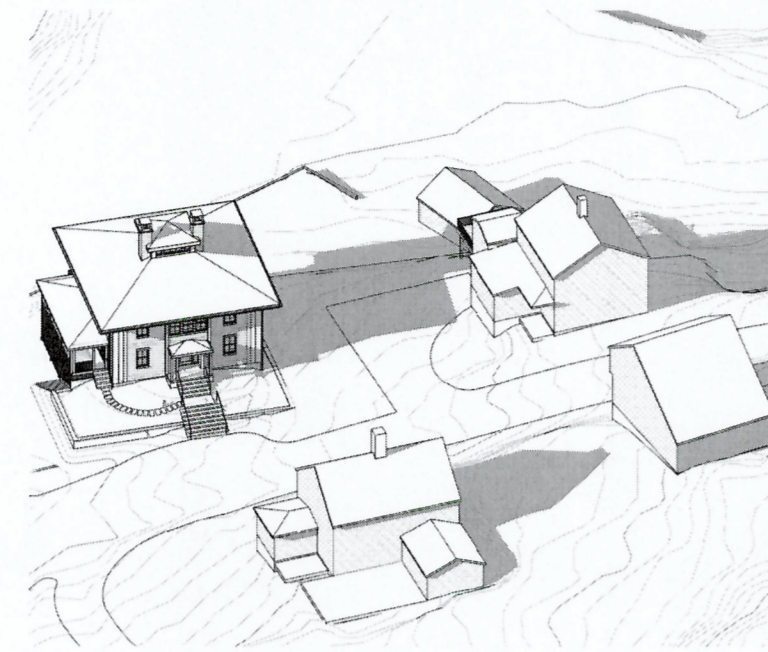

C2 PROPOSED - DECEMBER 1 PM

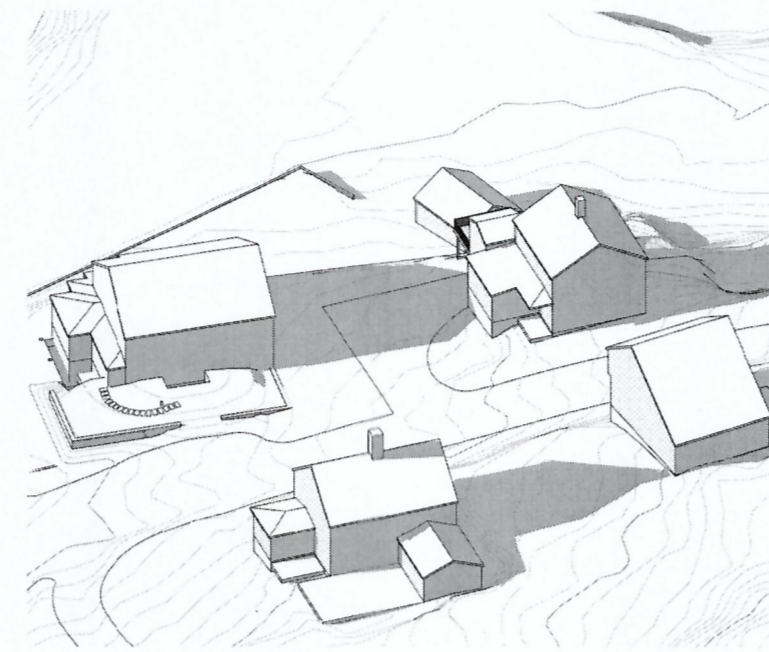

C4 ORIGINAL - DECEMBER 2 PM

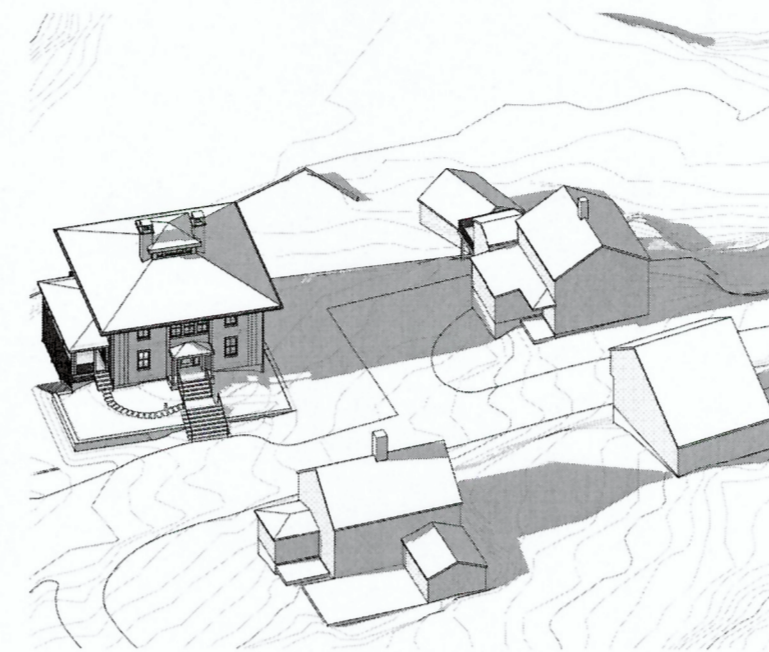

C6 PROPOSED - DECEMBER 2 PM

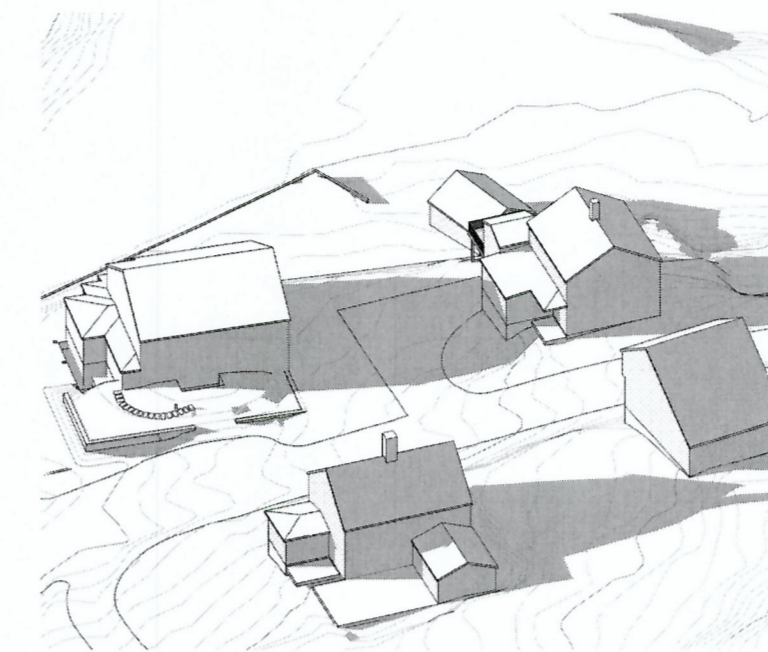

C7 ORIGINAL - DECEMBER 3 PM

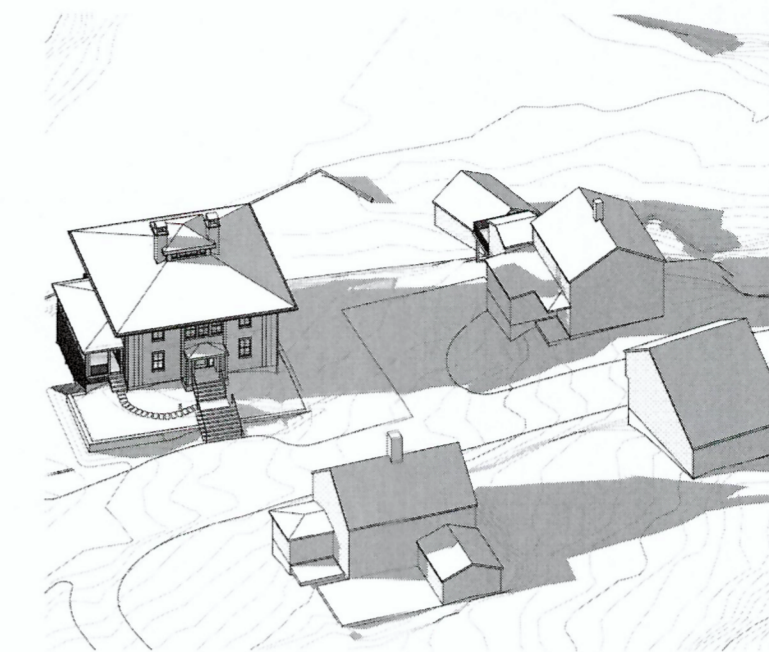

C9 PROPOSED - DECEMBER 3 PM

JANUARY

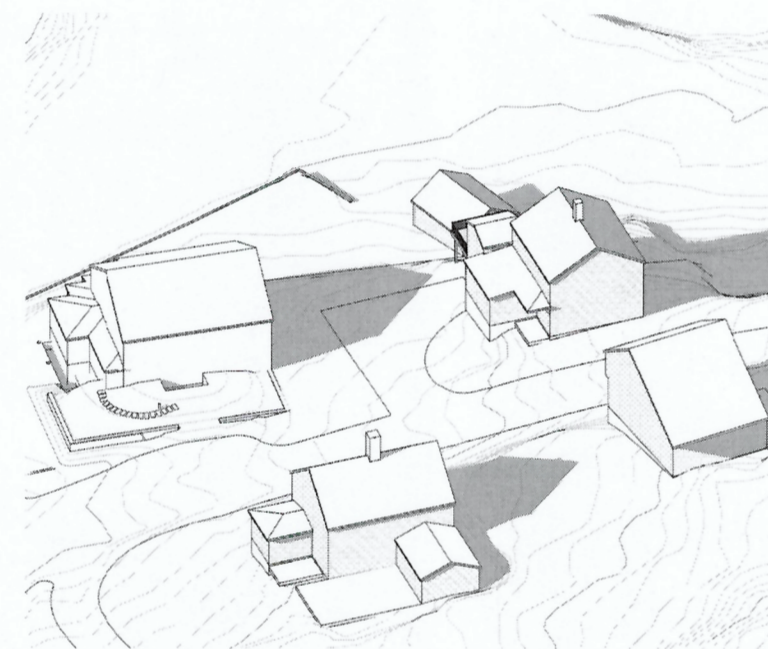

E1 ORIGINAL - JANUARY 1 PM

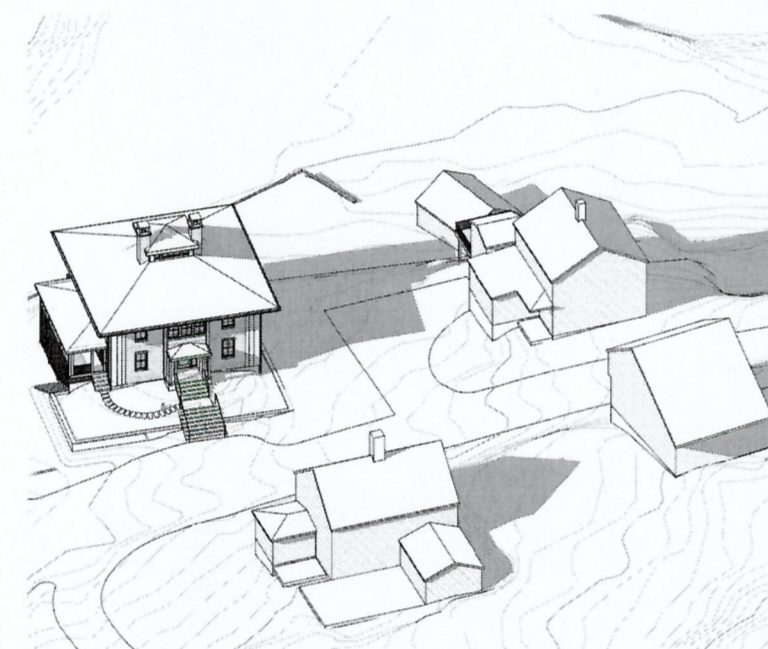

E2 PROPOSED - JANUARY 1 PM

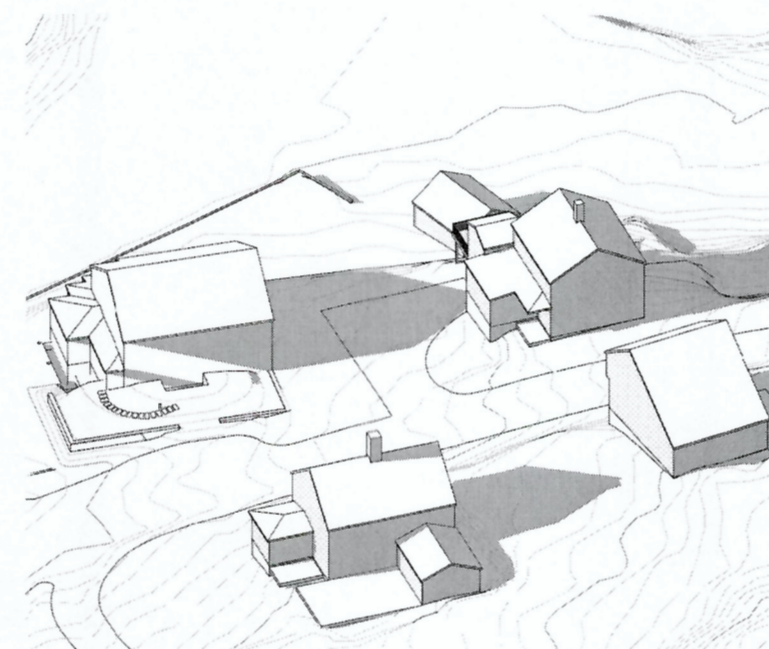

E4 ORIGINAL - JANUARY 2 PM



E6 PROPOSED - JANUARY 2 PM

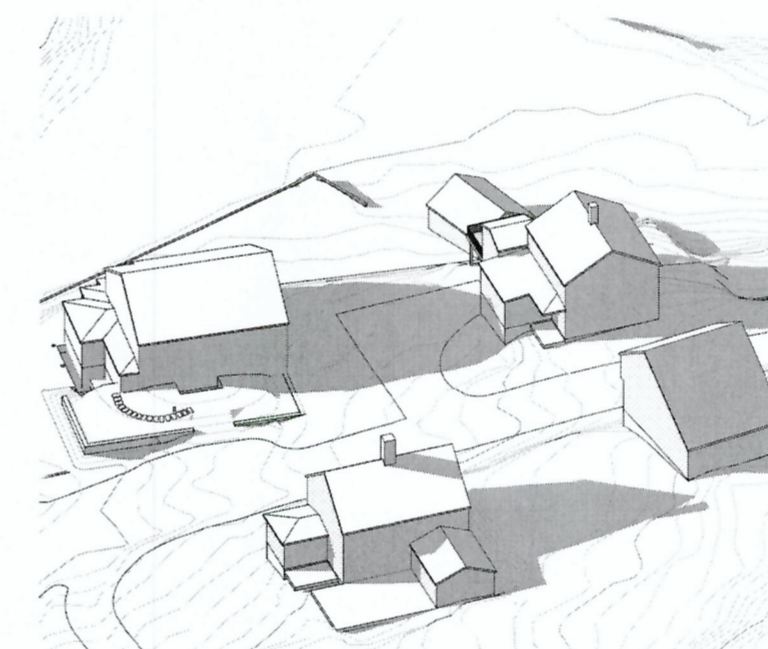

E7 ORIGINAL - JANUARY 3 PM

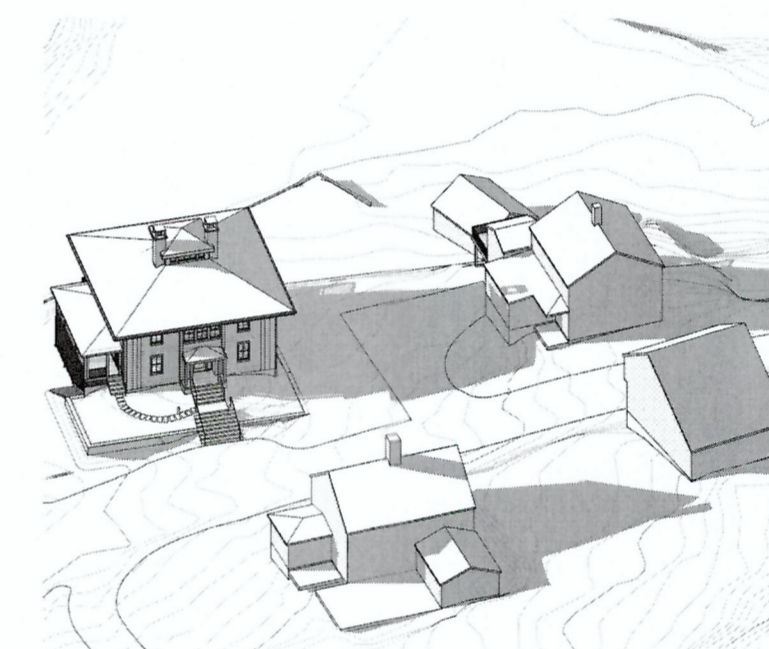

E9 PROPOSED - JANUARY 3 PM

FEBRUARY

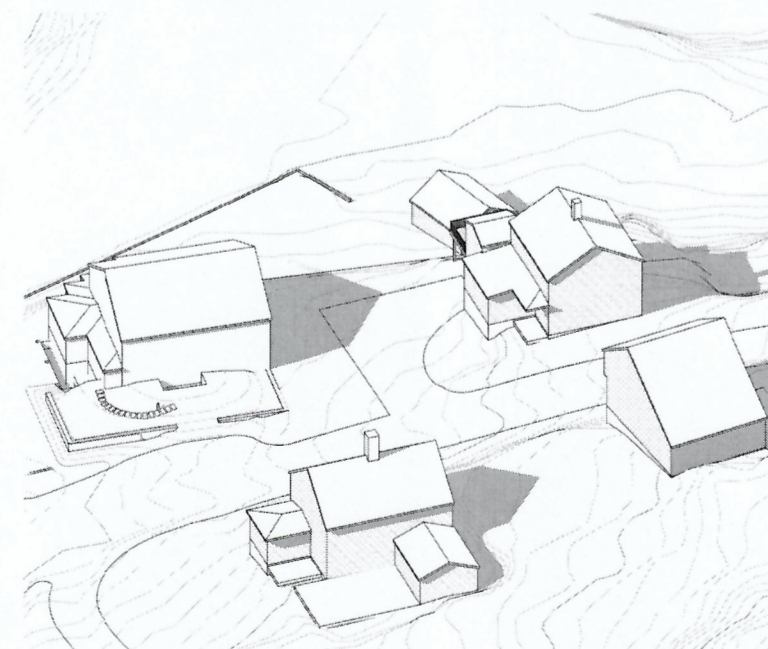

H1 ORIGINAL - FEBRUARY 1 PM

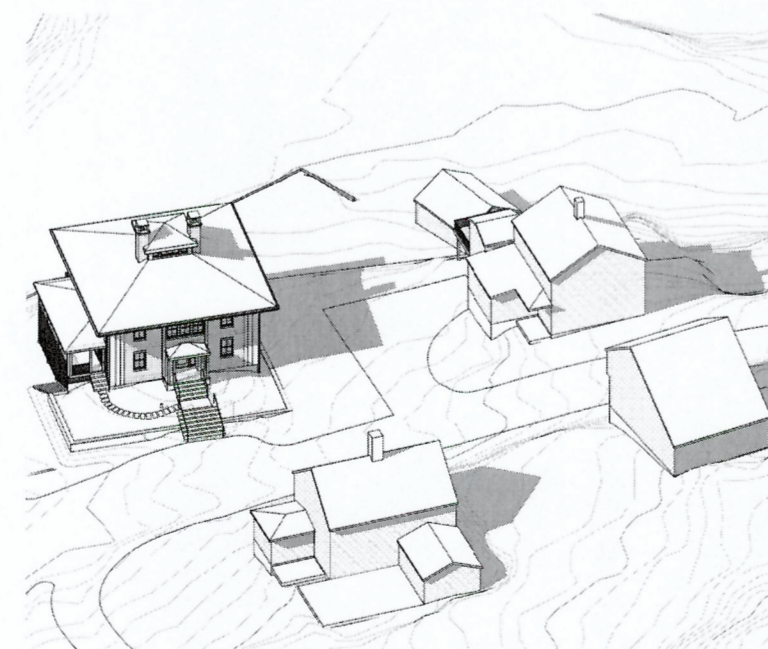

H2 PROPOSED - FEBRUARY 1 PM

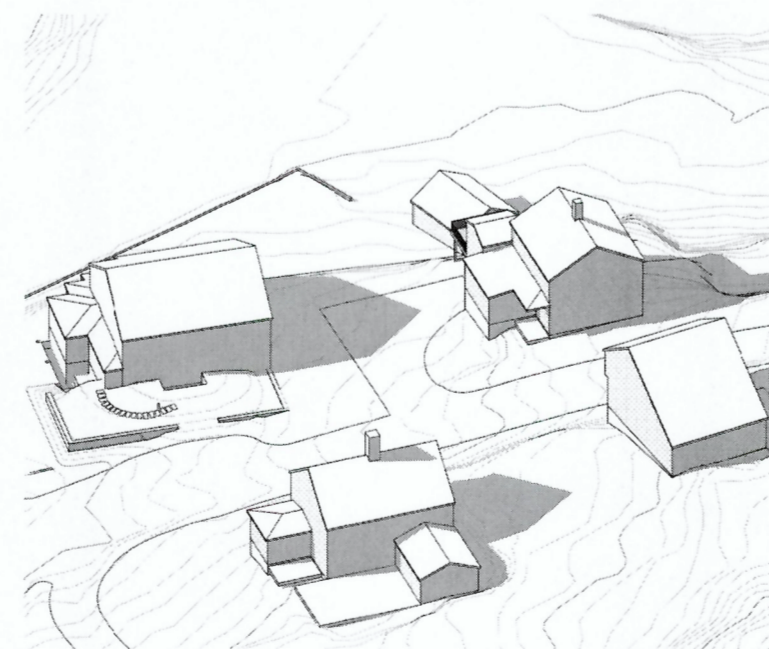

H4 ORIGINAL - FEBRUARY 2 PM

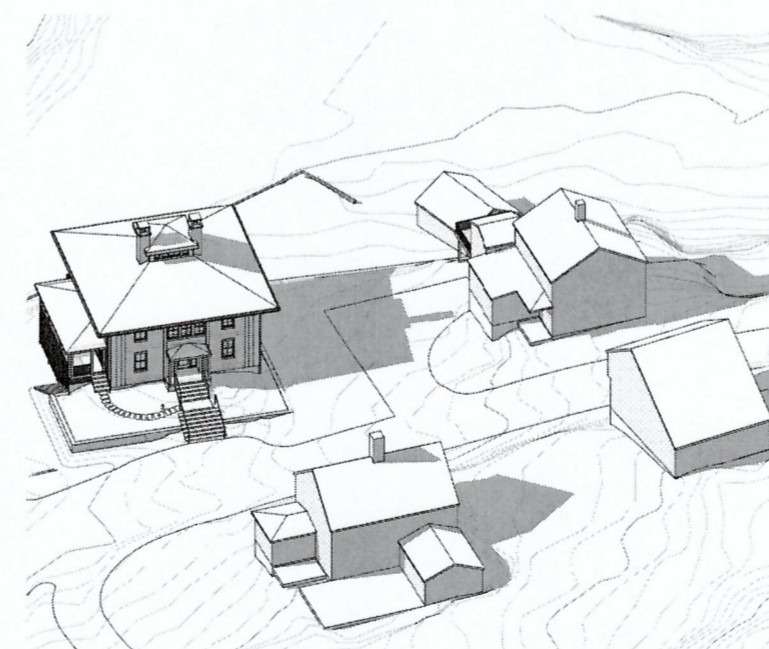

H6 PROPOSED - FEBRUARY 2 PM

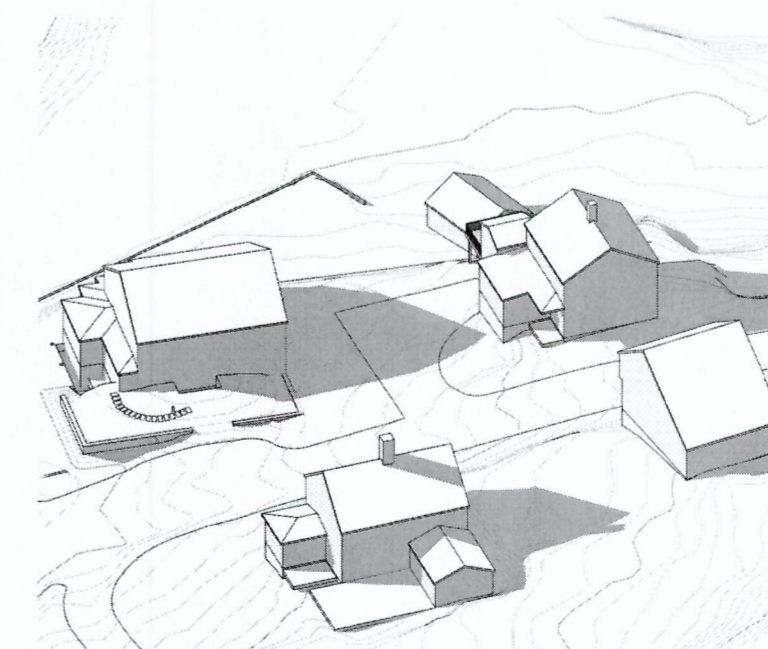

H7 ORIGINAL - FEBRUARY 3 PM

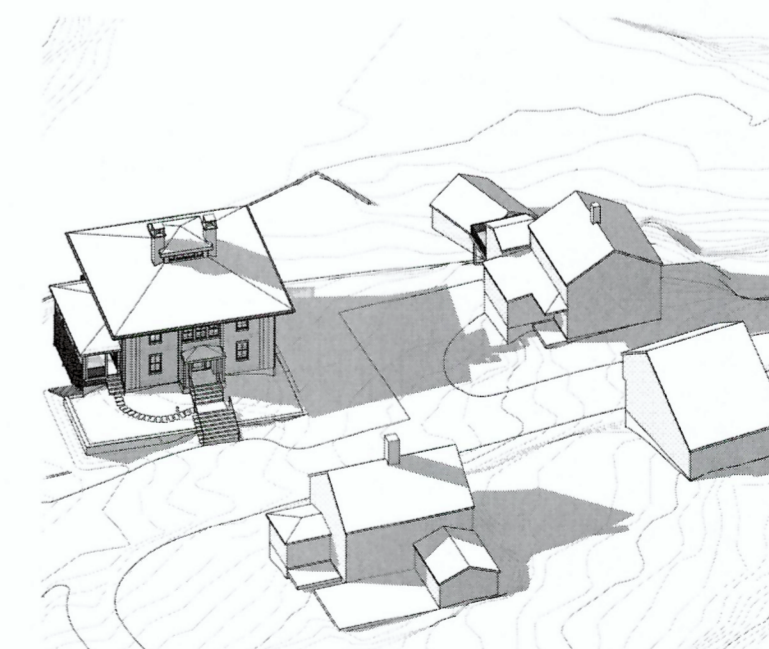

H9 PROPOSED - FEBRUARY 3 PM

Civil Engineer  
BASCOM & BENJAMIN, LLC  
360 Main Street, P.O. Box 686  
Durham, CT 06422  
(860) 349-1676 FAX (860) 349-8903

Structural Engineer  
GIRARD AND COMPANY, LLP  
10 Waterchase Drive  
Rocky Hill, CT 06067  
(860) 563-3820

**CENTERBROOK**  
Architects and Planners, LLP  
67 Main Street  
Post Office Box 955  
Centerbrook, Connecticut 06409-0955  
Telephone 860.767.0175  
Facsimile 860.767.8719

**RICHARD RESIDENCE**  
22 Knowles Road  
Middle Haddam, CT

ISSUED:

No	Name	Date
----	------	------

PHASE:  
**MUNICIPAL SUBMISSION**

DRAWING NAME:  
**SHADOW STUDY**

PRELIMINARY NOT FOR CONSTRUCTION  
THIS COMPUTER FILE/DRAWING IS FOR INFORMATIONAL PURPOSES ONLY AND IS NOT INTENDED FOR CONSTRUCTION. DO NOT START CONSTRUCTION WITHOUT A SEALED SET OF CONSTRUCTION DOCUMENTS FROM THE ARCHITECT.

JOB #: 1689  
© 2019 CENTERBROOK ARCHITECTS AND PLANNERS

DRAWN BY: AW/AVP DATE: 1/24/2019

CHECKED BY: MS SCALE: 1" = 50'

SHEET:

**A11.04**

DECEMBER

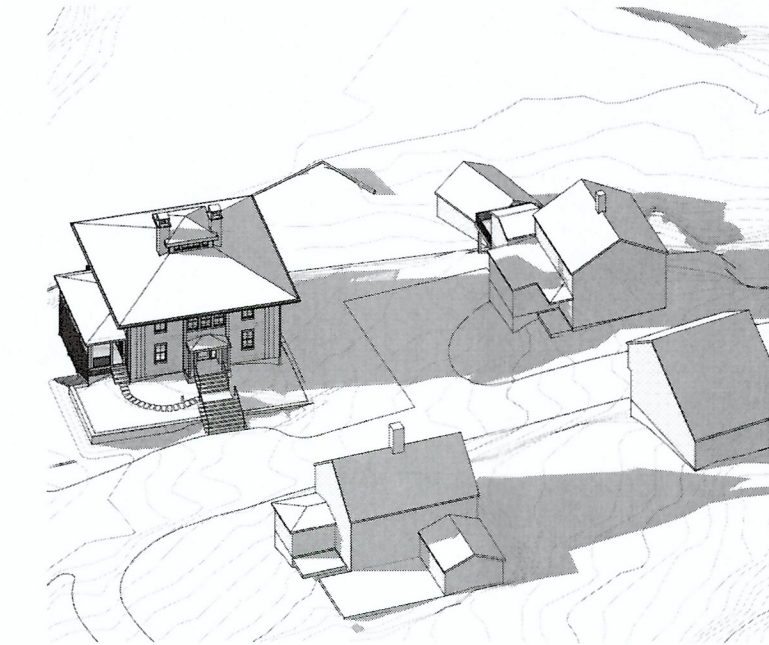
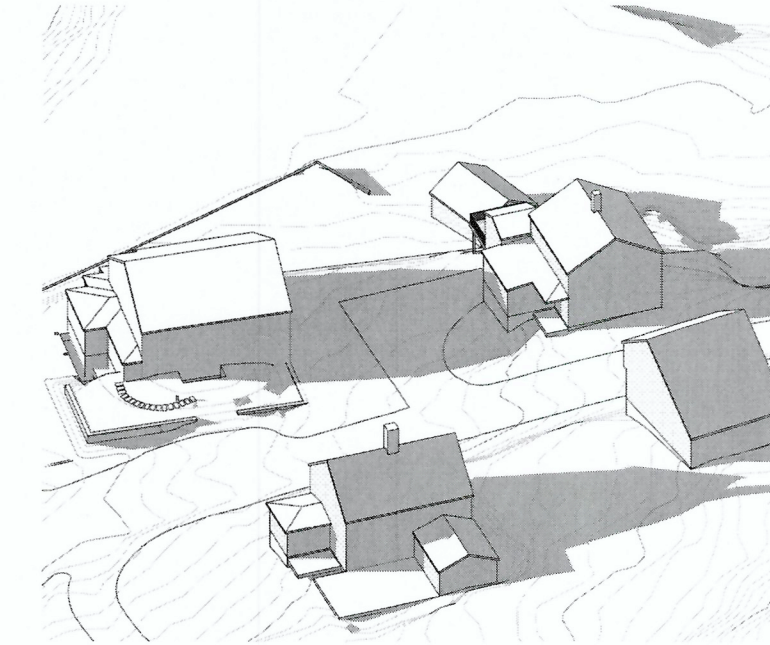
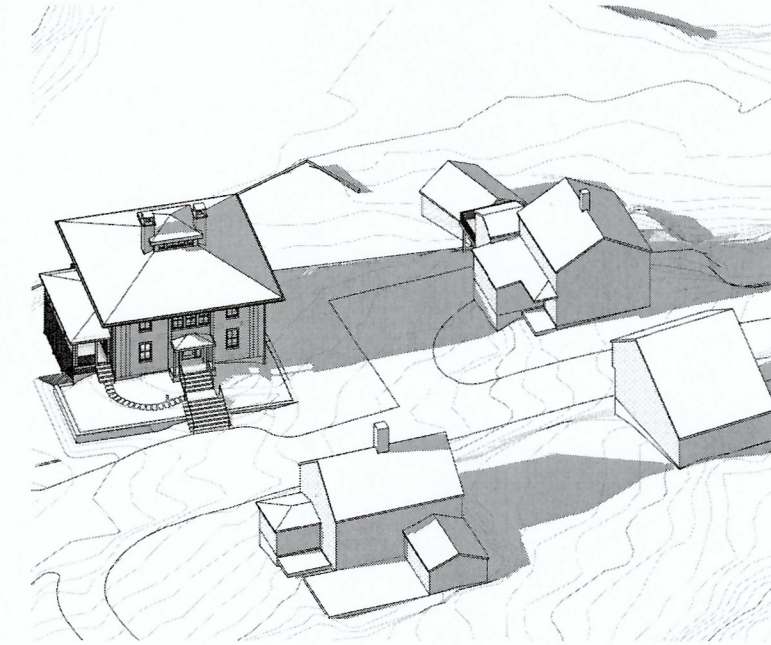
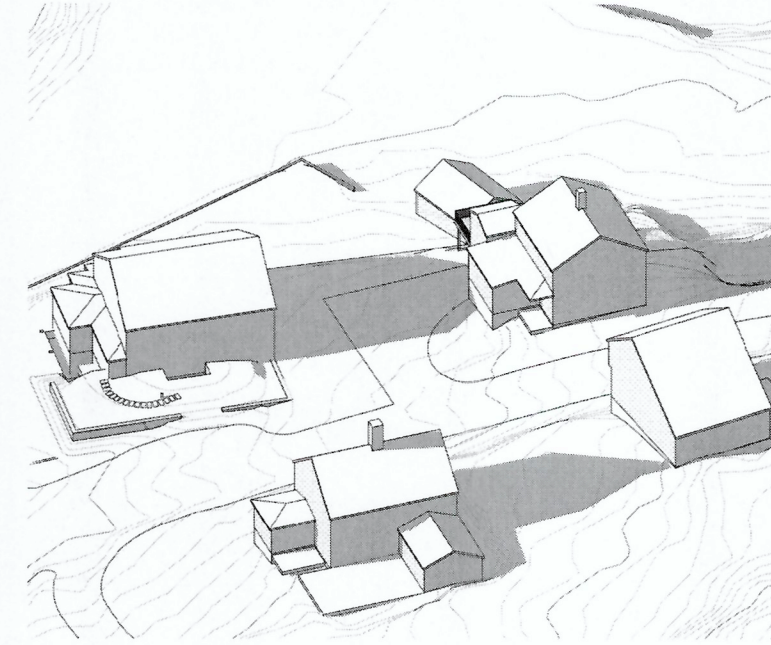
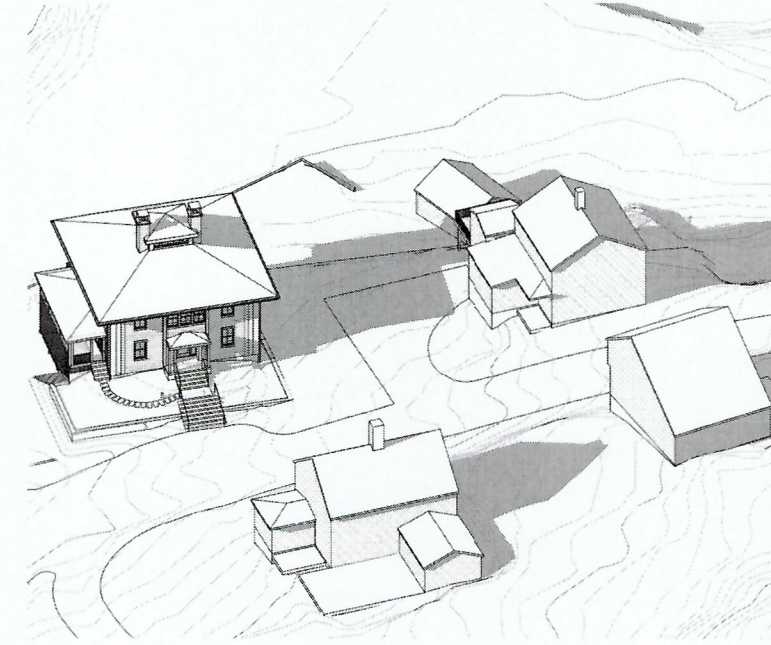
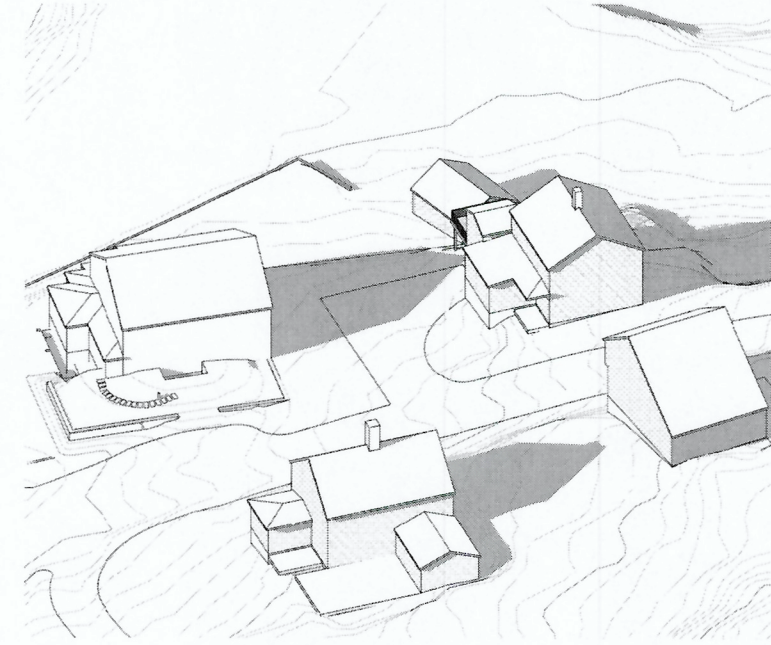

C1 ORIGINAL - DECEMBER 1 PM

C2 PROPOSED - DECEMBER 1 PM

C4 ORIGINAL - DECEMBER 2 PM

C6 PROPOSED - DECEMBER 2 PM

C7 ORIGINAL - DECEMBER 3 PM

C9 PROPOSED - DECEMBER 3 PM

JANUARY

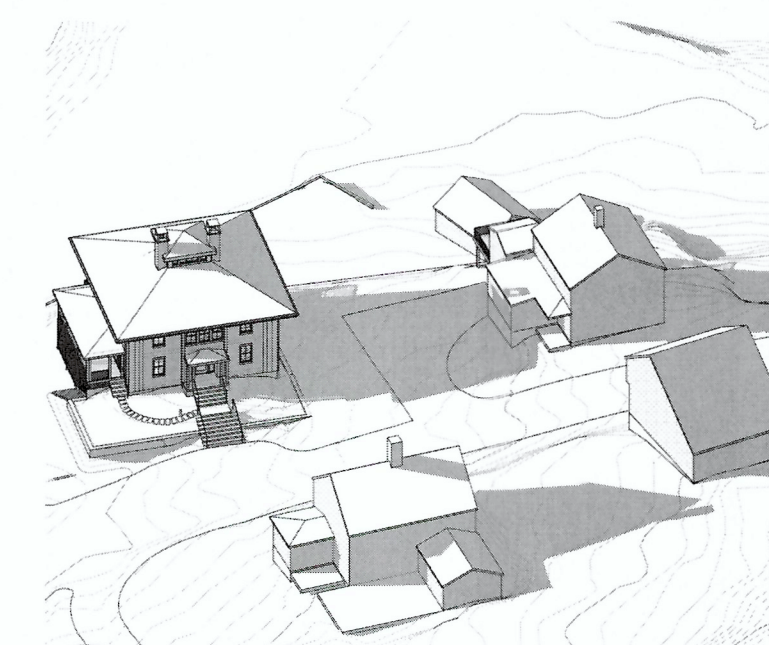
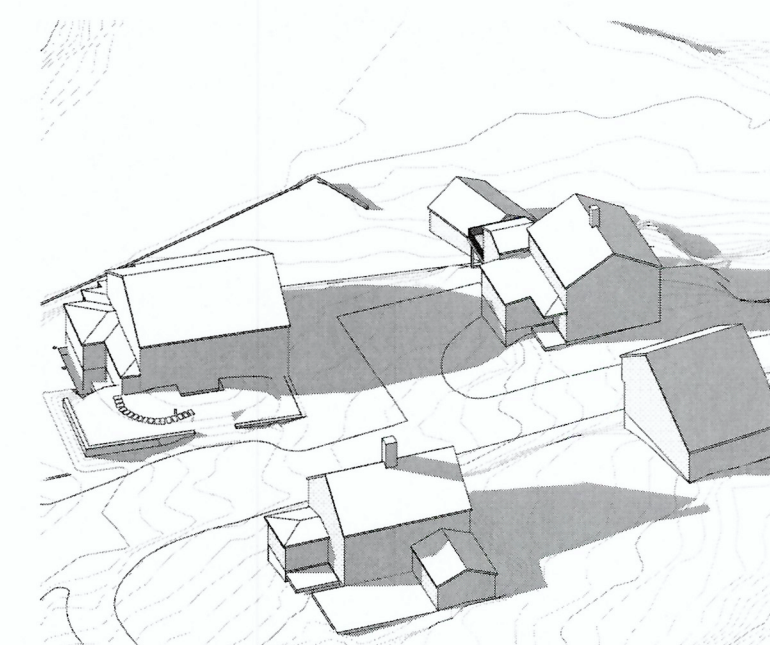
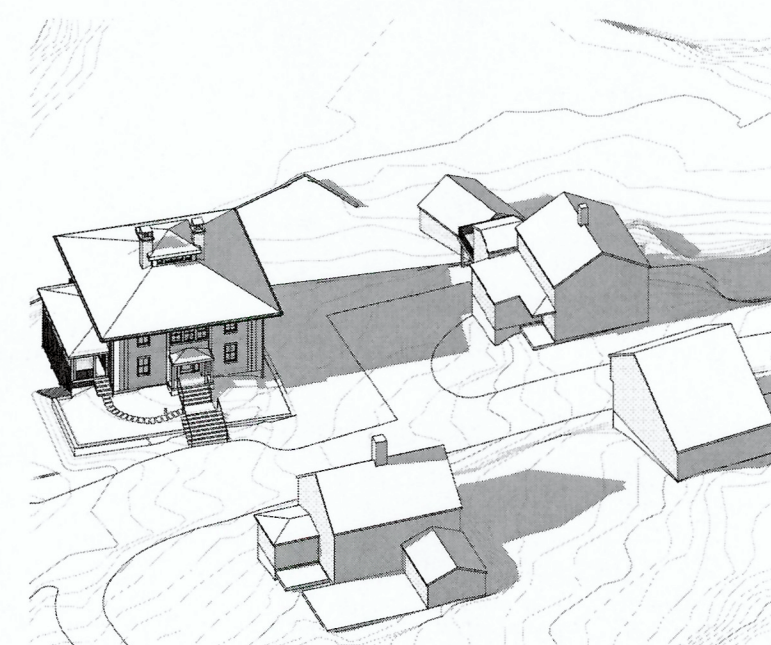
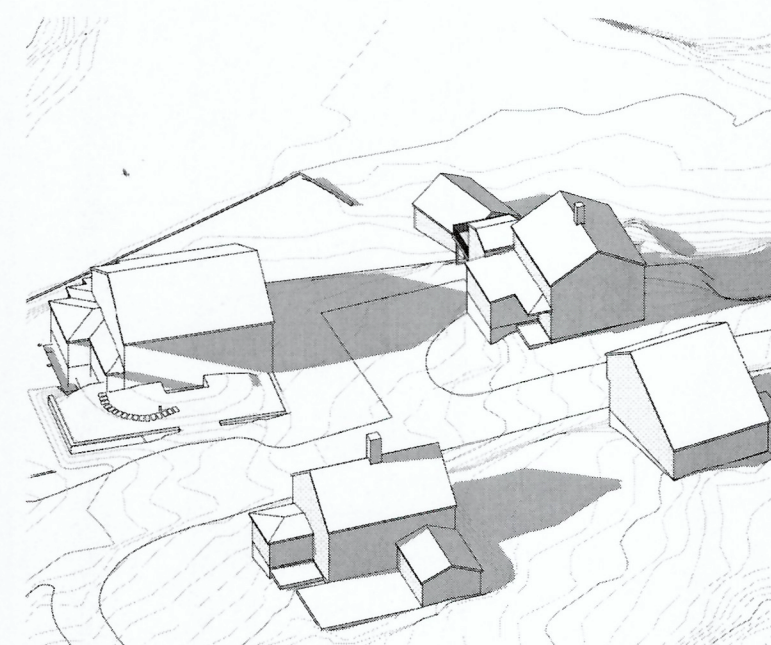
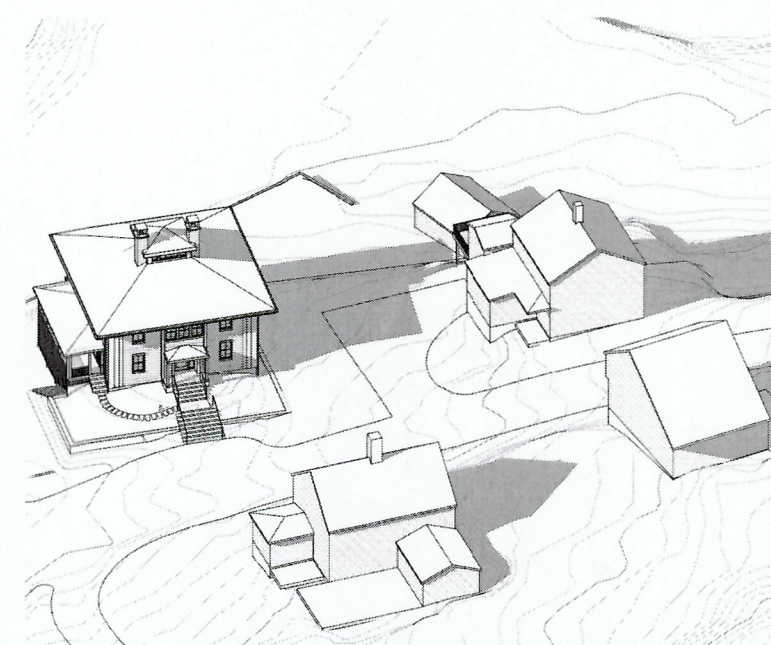
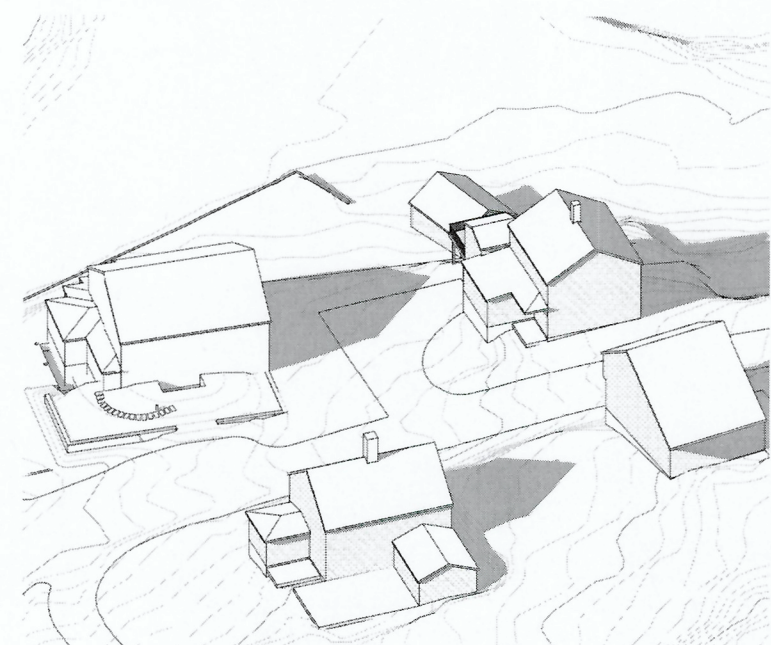

E1 ORIGINAL - JANUARY 1 PM

E2 PROPOSED - JANUARY 1 PM

E4 ORIGINAL - JANUARY 2 PM

E6 PROPOSED - JANUARY 2 PM

E7 ORIGINAL - JANUARY 3 PM

E9 PROPOSED - JANUARY 3 PM

FEBRUARY

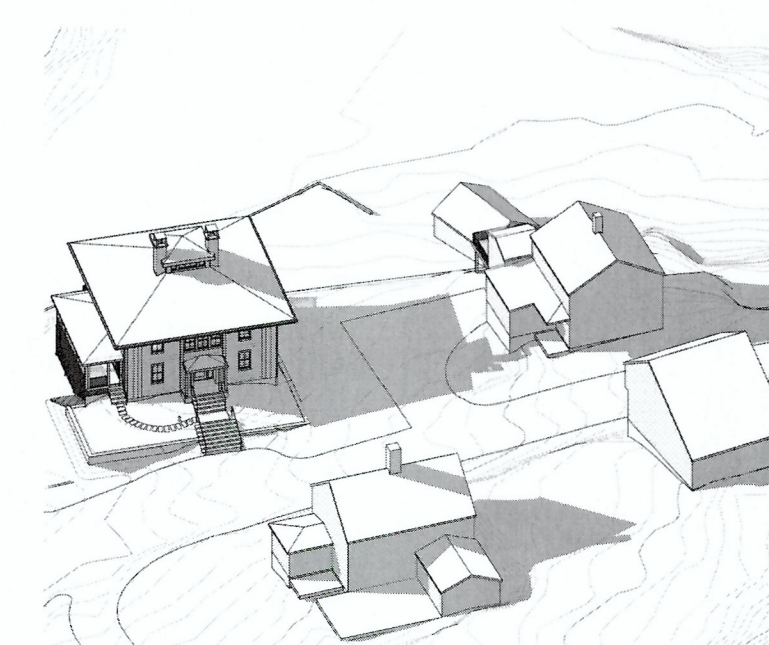
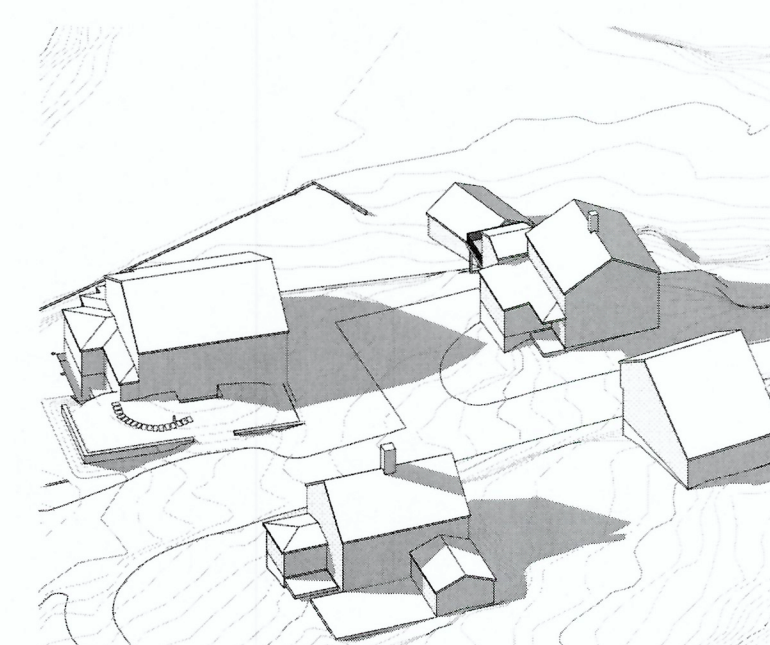
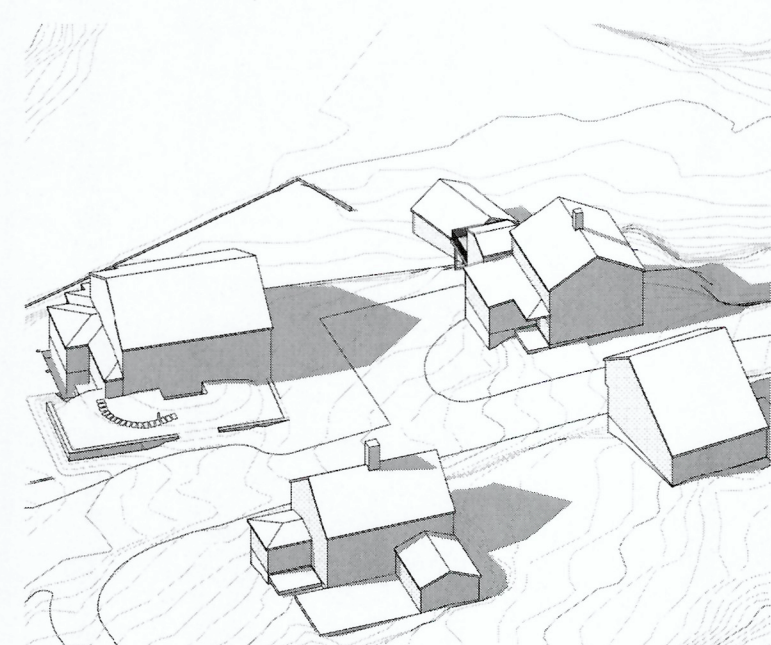
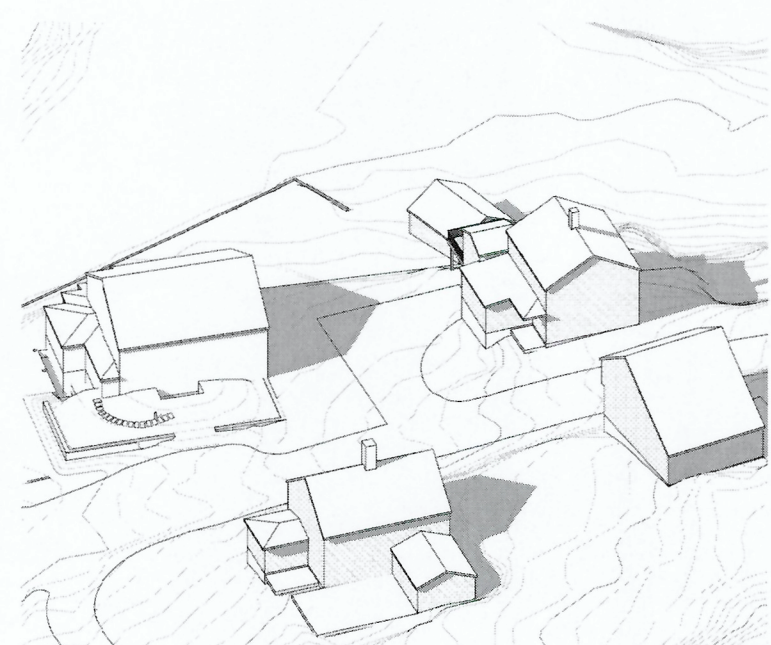

H1 ORIGINAL - FEBRUARY 1 PM

H2 PROPOSED - FEBRUARY 1 PM

H4 ORIGINAL - FEBRUARY 2 PM

H6 PROPOSED - FEBRUARY 2 PM

H7 ORIGINAL - FEBRUARY 3 PM

H9 PROPOSED - FEBRUARY 3 PM

Civil Engineer  
 BASCOM & BENJAMIN, LLC  
 360 Main Street, P.O. Box 686  
 Durham, CT 06422  
 (860) 349-1676 FAX (860) 349-8903

Structural Engineer  
 GIRARD AND COMPANY, LLP  
 10 Waterchase Drive  
 Rocky Hill, CT 06067  
 (860) 563-3820

CENTERBROOK

Architects and Planners, LLP  
 67 Main Street  
 Post Office Box 955  
 Centerbrook, Connecticut 06409-0955  
 Telephone 860.767.0175  
 Facsimile 860.767.8719

RICHARD  
 RESIDENCE  
 22 Knowles Road  
 Middle Haddam, CT

ISSUED:

No	Name	Date

PHASE:  
 MUNICIPAL  
 SUBMISSION

DRAWING NAME:  
 SHADOW STUDY

PRELIMINARY NOT FOR CONSTRUCTION  
 THIS COMPUTER FILEDRAWING IS FOR INFORMATIONAL  
 PURPOSES ONLY AND IS NOT INTENDED FOR CONSTRUCTION.  
 DO NOT START CONSTRUCTION WITHOUT A SEALED SET OF  
 CONSTRUCTION DOCUMENTS FROM THE ARCHITECT.

JOB #: 1689  
 © 2018 CENTERBROOK ARCHITECTS AND PLANNERS

DRAWN BY: AW/AVP	DATE: 1/24/2019
CHECKED BY: MS	SCALE: 1" = 50'

SHEET:

A11.04

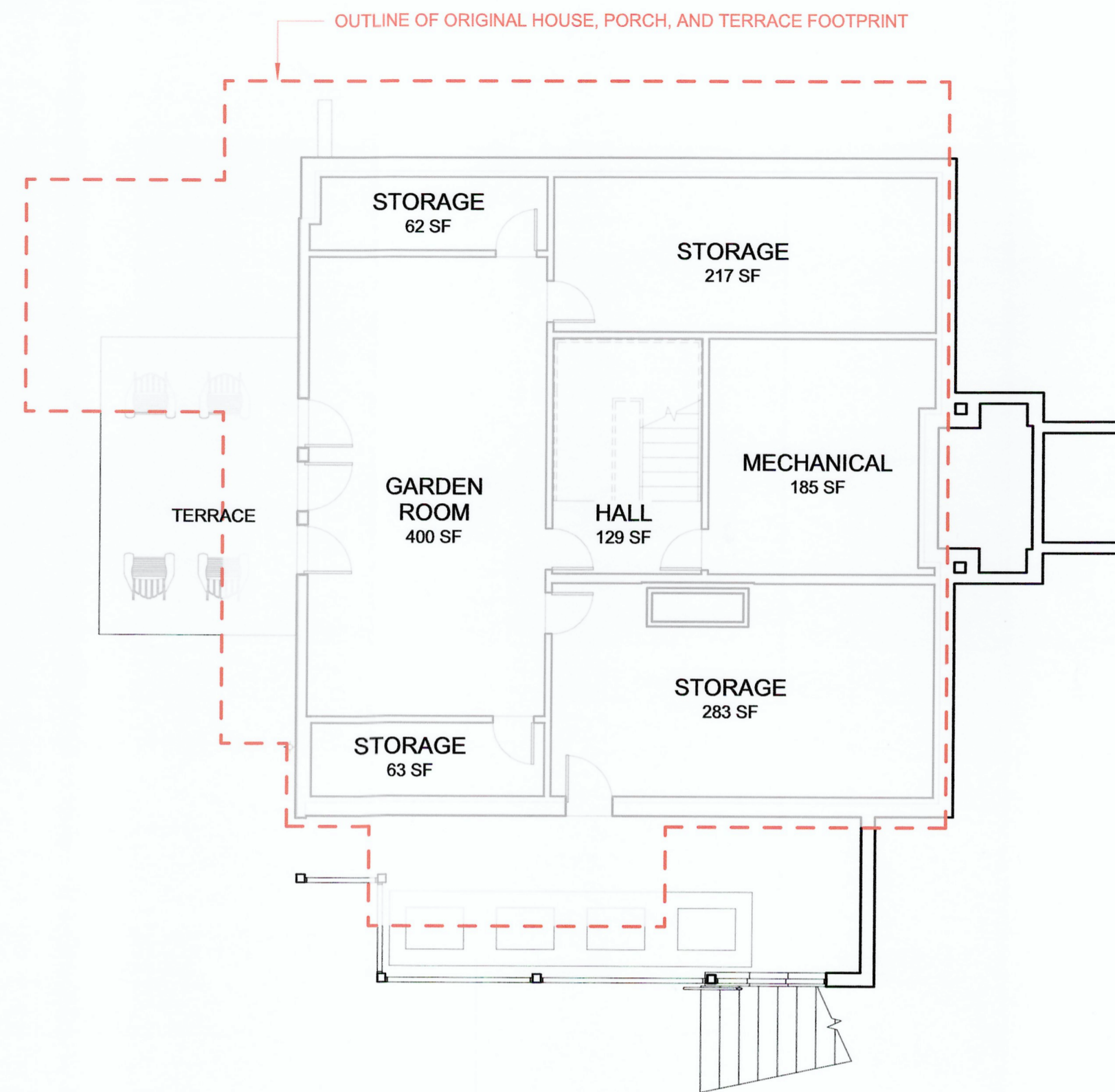

D1 LOWER LEVEL PLAN  
1/8" = 1'-0"

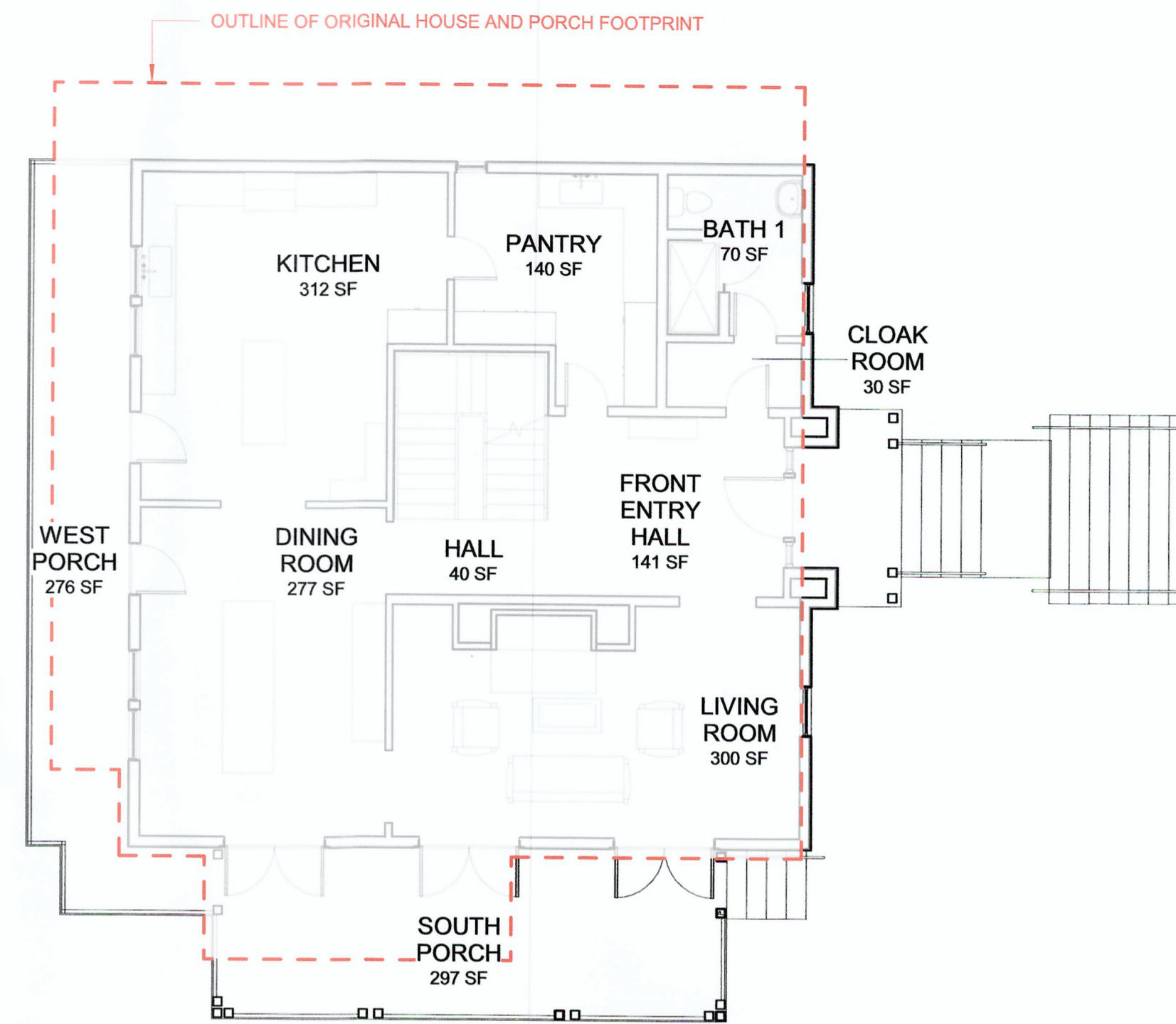

D6 FIRST FLOOR PLAN  
1/8" = 1'-0"

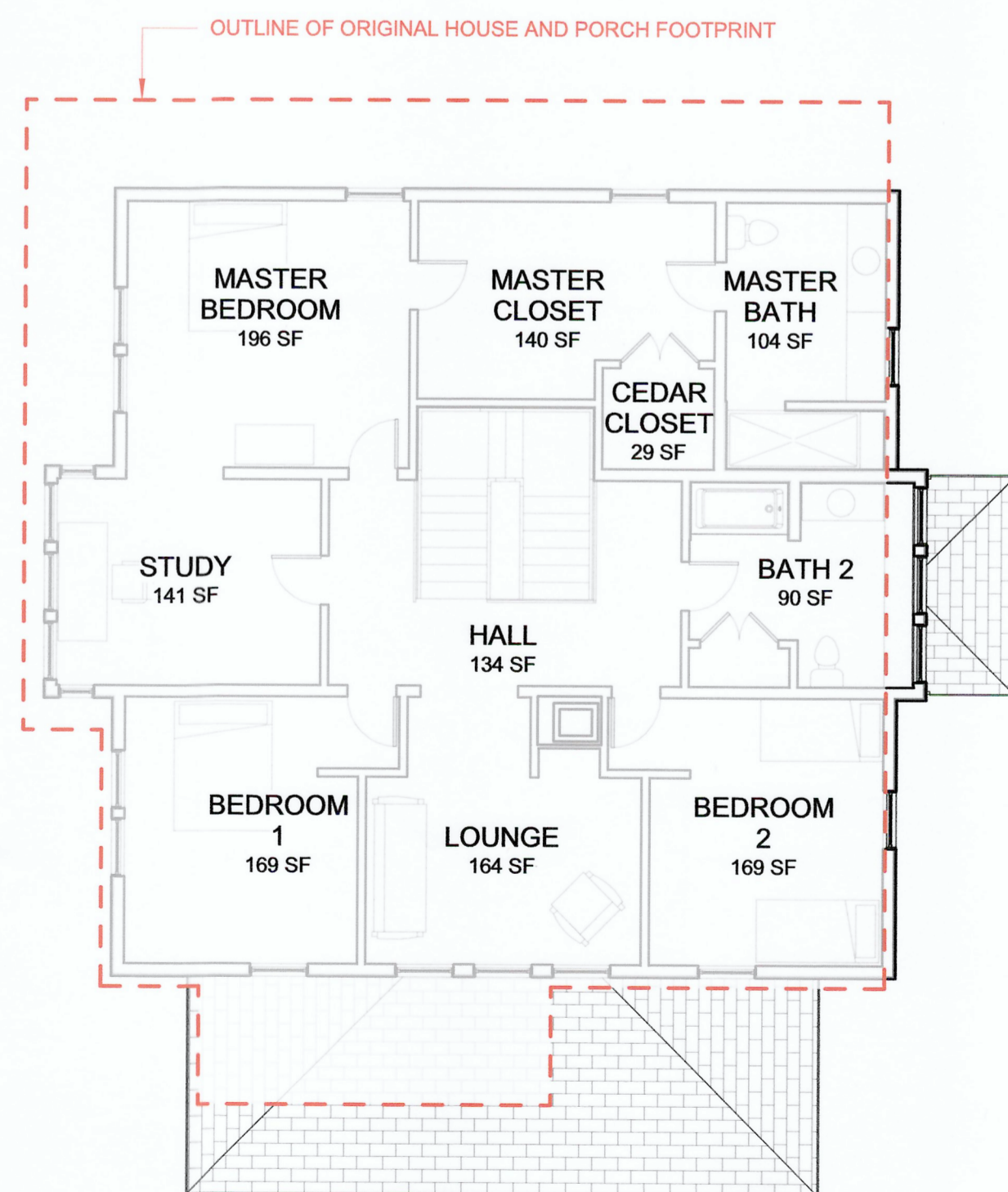

H1 SECOND FLOOR PLAN  
1/8" = 1'-0"

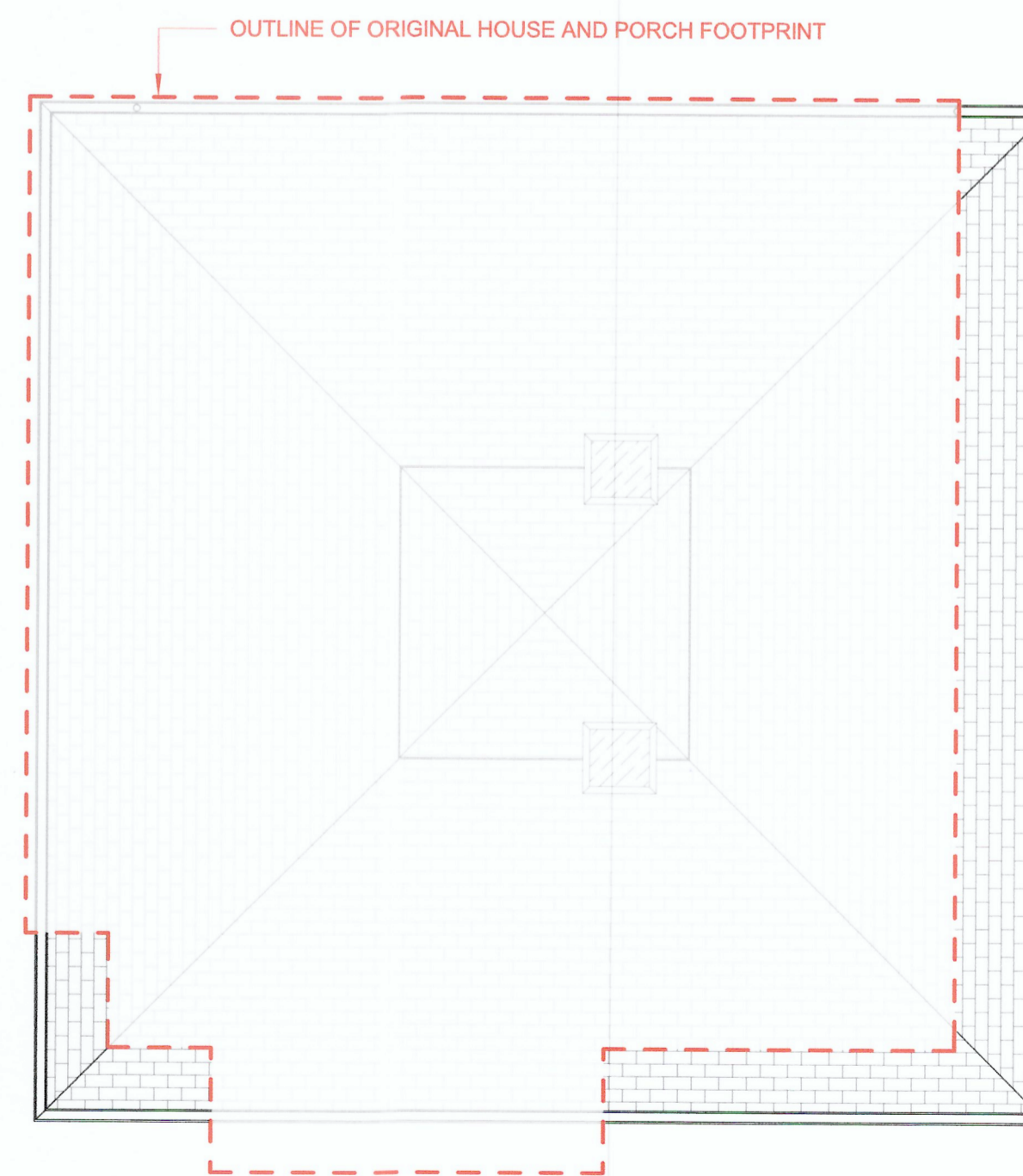

H6 ROOF PLAN  
1/8" = 1'-0"

Civil Engineer  
BASCOM & BENJAMIN, LLC  
360 Main Street, P.O. Box 686  
Durham, CT 06422  
(860) 349-1676 FAX (860) 349-8903

Structural Engineer  
GIRARD AND COMPANY, LLP  
10 Waterchase Drive  
Rocky Hill, CT 06067  
(860) 563-3820

**CENTERBROOK**

Architects and Planners, LLP  
67 Main Street  
Post Office Box 955  
Centerbrook, Connecticut 06409-0955  
Telephone 860.767.0175  
Facsimile 860.767.8719

**RICHARD  
RESIDENCE  
22 Knowles Road  
Middle Haddam, CT**

ISSUED:

No	Name	Date

PHASE:  
**MUNICIPAL  
SUBMISSION**

DRAWING NAME:  
**FLOOR PLANS**

PRELIMINARY NOT FOR CONSTRUCTION  
THIS COMPUTER FILE/DRAWING IS FOR INFORMATIONAL  
PURPOSES ONLY AND IS NOT INTENDED FOR CONSTRUCTION.  
DO NOT START CONSTRUCTION WITHOUT A SEALED SET OF  
CONSTRUCTION DOCUMENTS FROM THE ARCHITECT.

JOB #: 1689  
© 2018 CENTERBROOK ARCHITECTS AND PLANNERS

DRAWN BY: AW/AVP	DATE: 1/24/2019
CHECKED BY: MS	SCALE: 1/8" = 1'-0"

SHEET:

**A1.00**

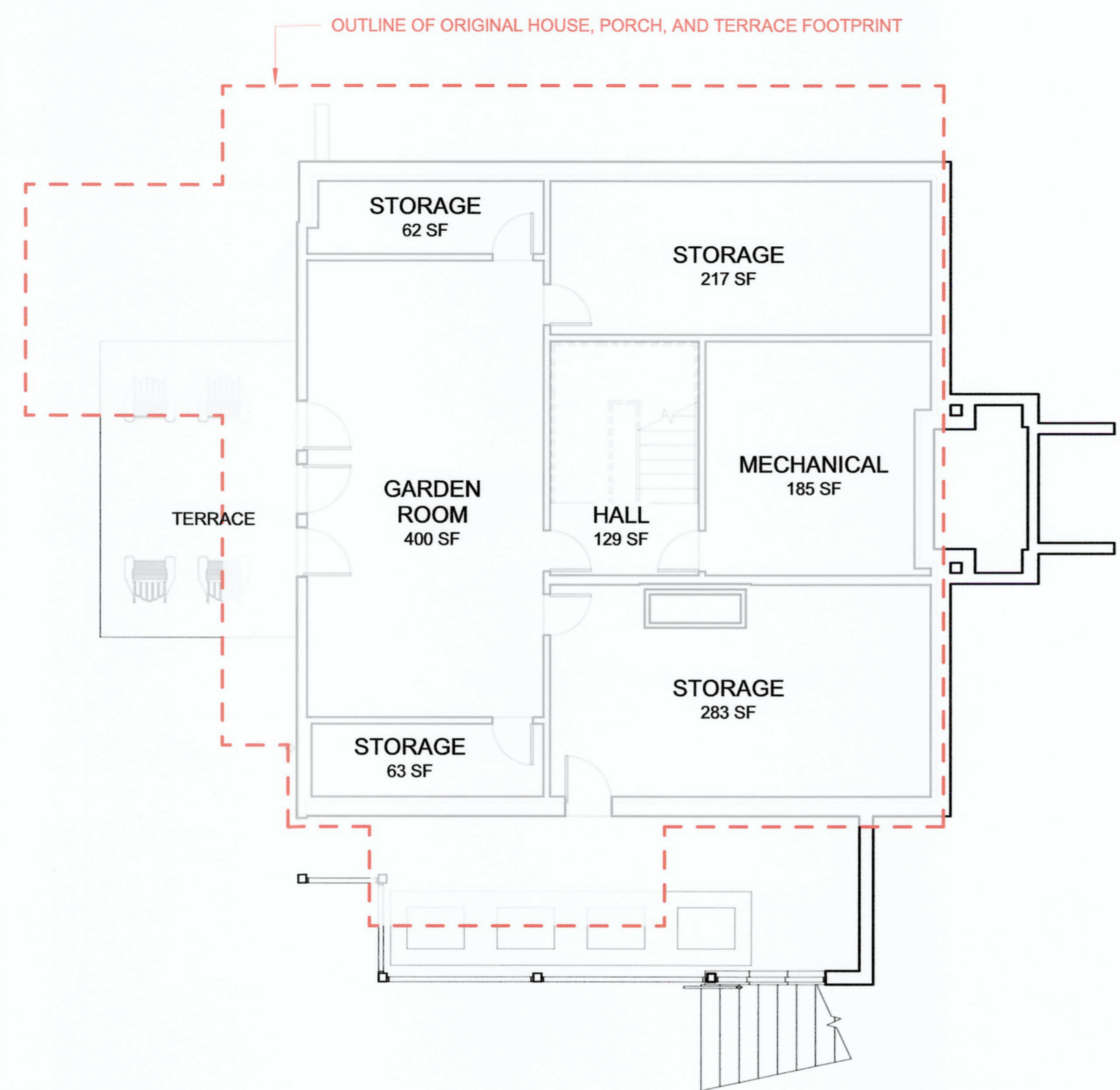

D1 LOWER LEVEL PLAN  
1/8" = 1'-0"

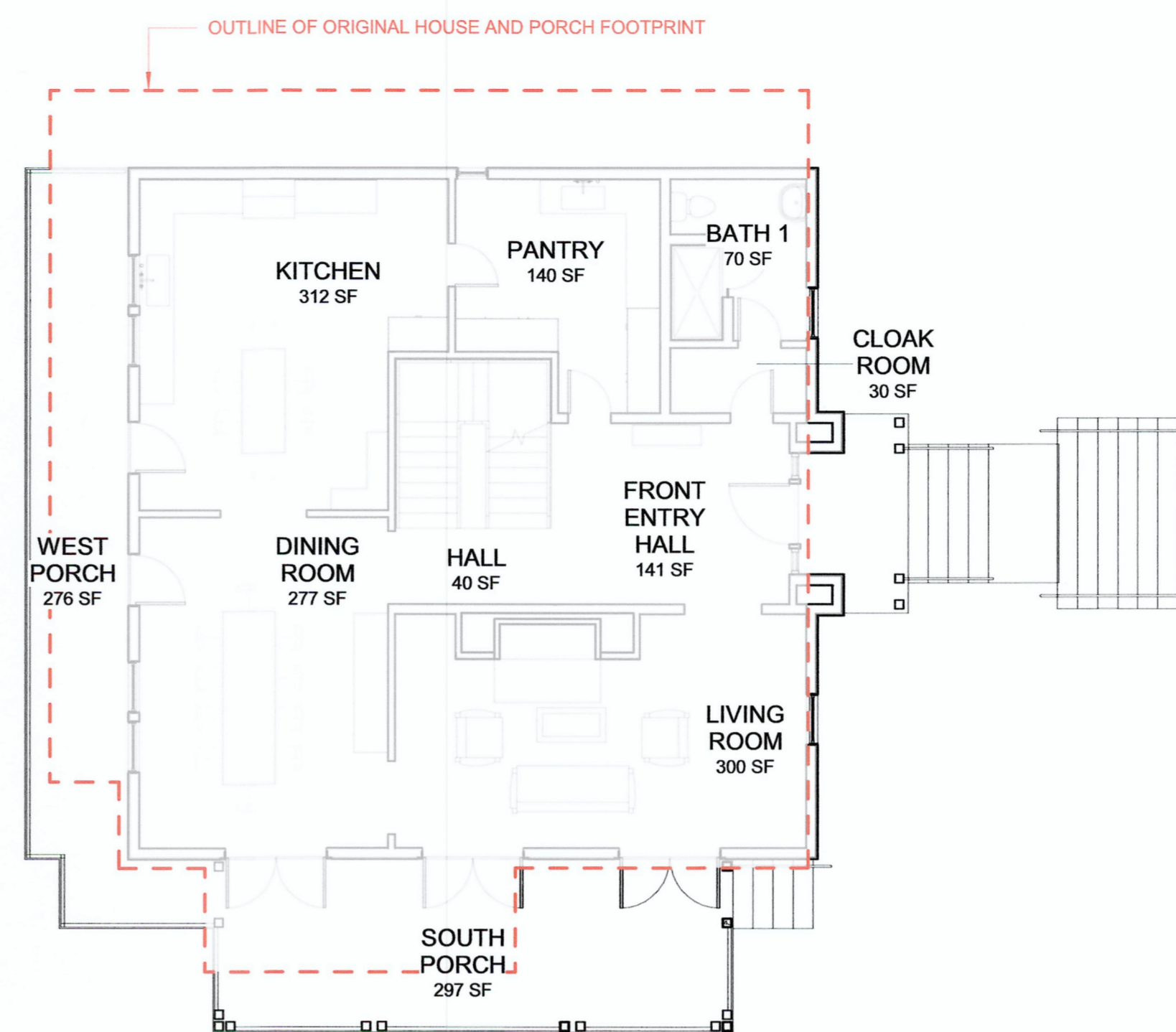

D6 FIRST FLOOR PLAN  
1/8" = 1'-0"

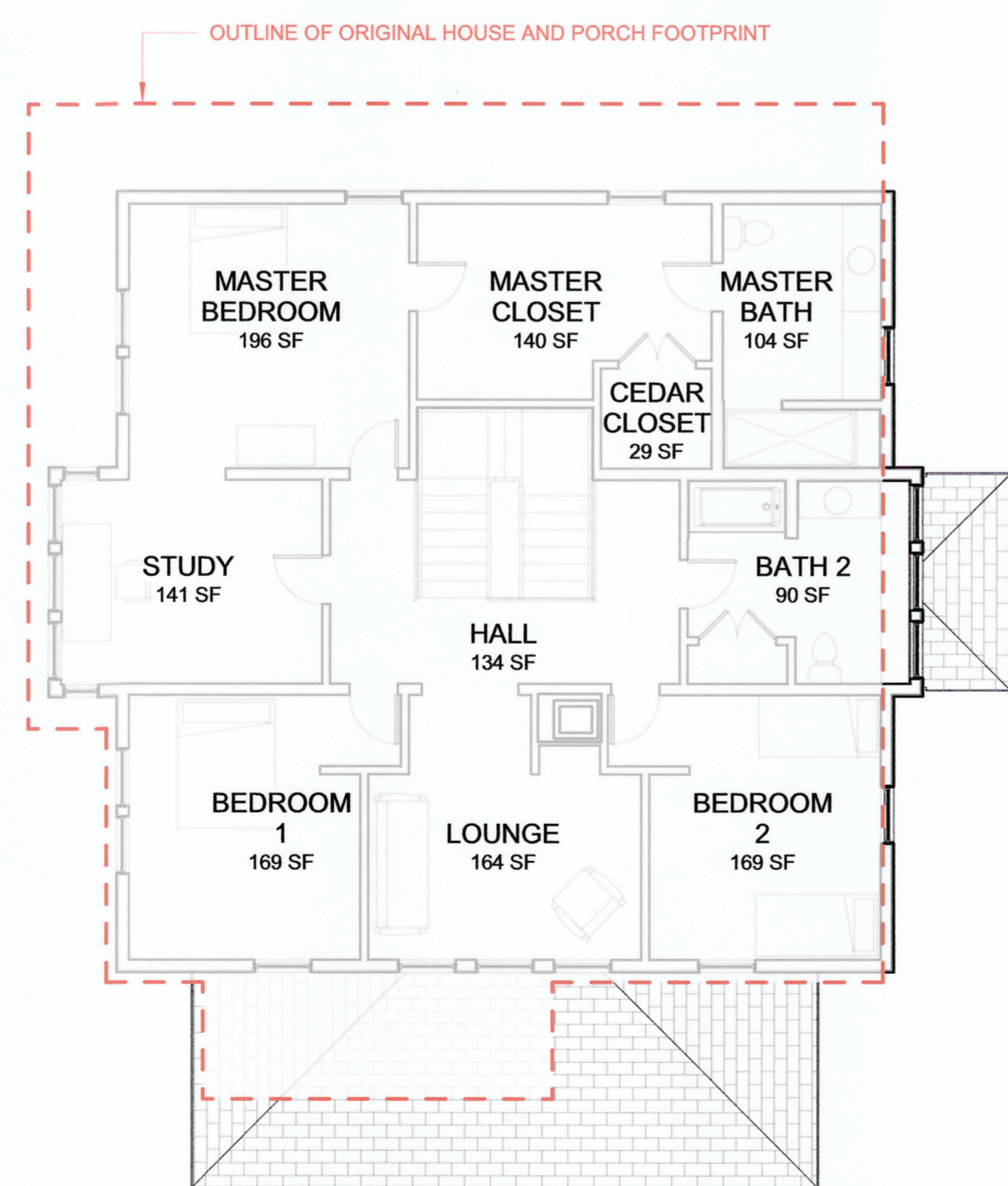

H1 SECOND FLOOR PLAN  
1/8" = 1'-0"

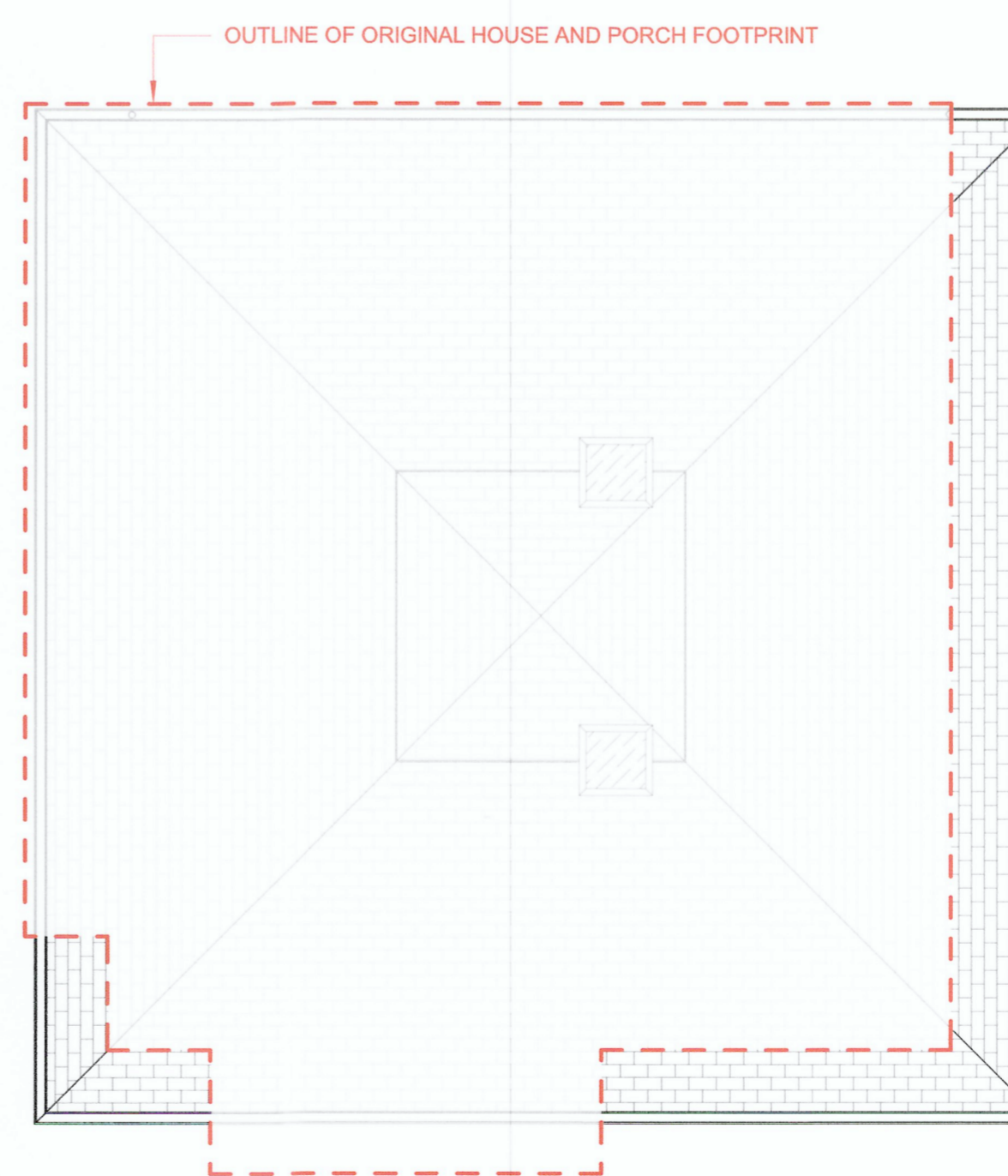

H6 ROOF PLAN  
1/8" = 1'-0"

Civil Engineer  
BASCOM & BENJAMIN, LLC  
380 Main Street, P.O. Box 686  
Durham, CT 06422  
(860) 349-1676 FAX (860) 349-8903

Structural Engineer  
GIRARD AND COMPANY, LLP  
10 Waterchase Drive  
Rocky Hill, CT 06067  
(860) 563-3620

**CENTERBROOK**  
Architects and Planners, LLP  
67 Main Street  
Post Office Box 955  
Centerbrook, Connecticut 06409-0955  
Telephone 860.767.0175  
Facsimile 860.767.8719

**RICHARD RESIDENCE**  
22 Knowles Road  
Middle Haddam, CT

ISSUED:

No	Name	Date

PHASE:

**MUNICIPAL SUBMISSION**

DRAWING NAME:

**FLOOR PLANS**

PRELIMINARY NOT FOR CONSTRUCTION  
THIS COMPUTER FILED DRAWING IS FOR INFORMATIONAL PURPOSES ONLY AND IS NOT INTENDED FOR CONSTRUCTION. DO NOT START CONSTRUCTION WITHOUT A SEALED SET OF CONSTRUCTION DOCUMENTS FROM THE ARCHITECT.

JOB #: 1689

© 2018 CENTERBROOK ARCHITECTS AND PLANNERS

DRAWN BY: AW/AVP

DATE: 1/24/2019

CHECKED BY: MS

SCALE: 1/8" = 1'-0"

SHEET:

**A1.00**

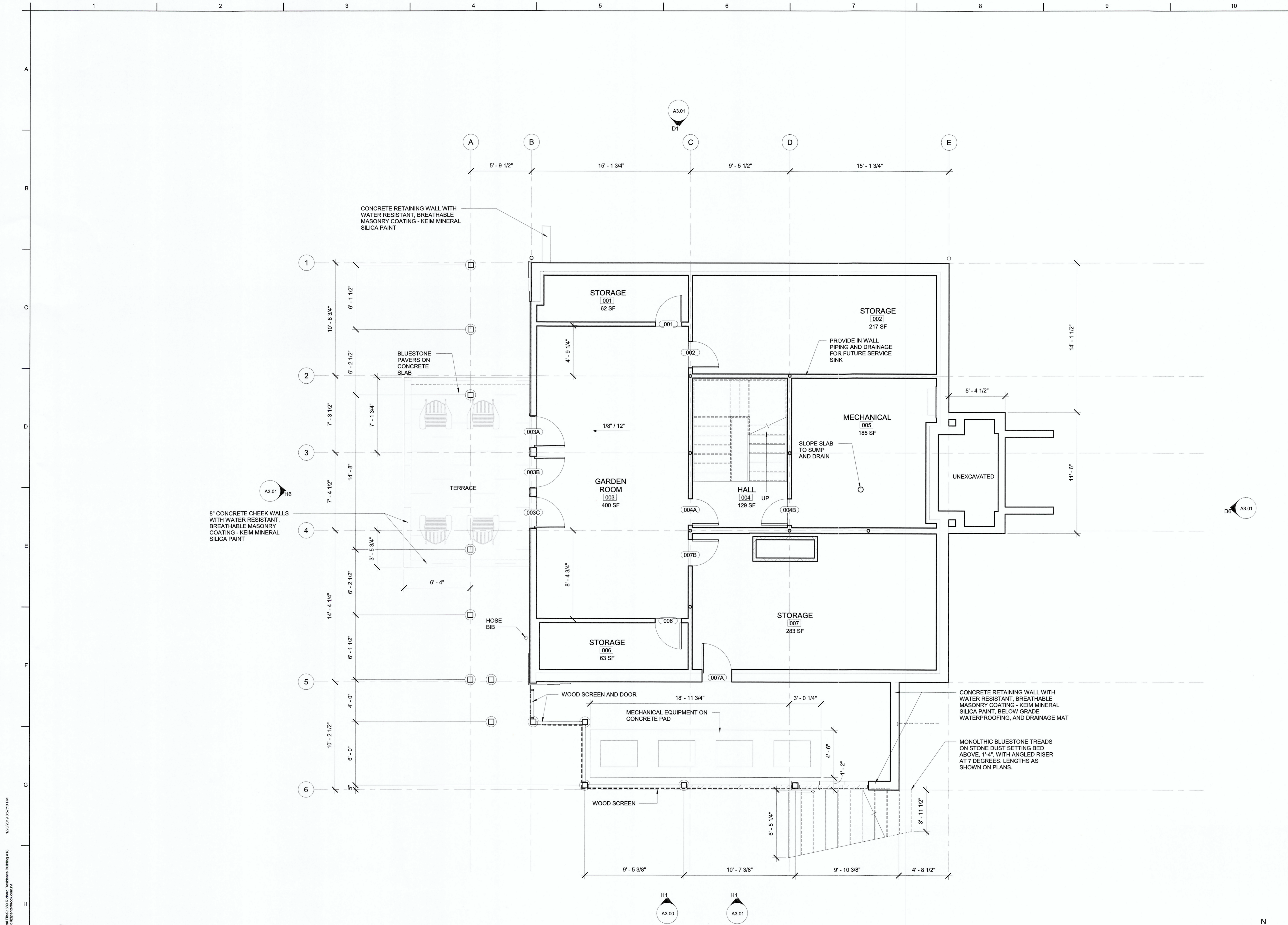

Civil Engineer  
 BASCOM & BENJAMIN, LLC  
 360 Main Street, P.O. Box 686  
 Durham, CT 06422  
 (860) 349-1676 FAX (860) 349-8903

Structural Engineer  
 GIRARD AND COMPANY, LLP  
 10 Waterchase Drive  
 Rocky Hill, CT 06067  
 (860) 563-3820

**CENTERBROOK**  
 Architects and Planners, LLP  
 67 Main Street  
 Post Office Box 955  
 Centerbrook, Connecticut 06409-0955  
 Telephone 860.767.0175  
 Facsimile 860.767.6719

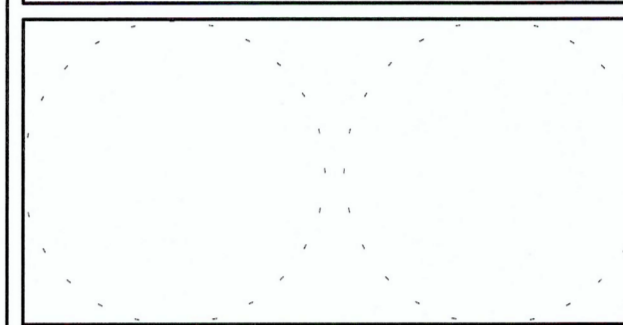

**RICHARD RESIDENCE**  
 22 Knowles Road  
 Middle Haddam, CT

ISSUED:		
No	Name	Date

PHASE:  
**MUNICIPAL SUBMISSION**

DRAWING NAME:  
**LOWER LEVEL FLOOR PLAN**

PRELIMINARY NOT FOR CONSTRUCTION  
 THIS COMPUTER FILEDRAWING IS FOR INFORMATIONAL PURPOSES ONLY AND IS NOT INTENDED FOR CONSTRUCTION. DO NOT START CONSTRUCTION WITHOUT A SEALED SET OF CONSTRUCTION DOCUMENTS FROM THE ARCHITECT.

JOB #: 1689  
 © 2018 CENTERBROOK ARCHITECTS AND PLANNERS

DRAWN BY: AVP DATE: 1/24/2019  
 CHECKED BY: MS SCALE: 1/4" = 1'-0"

SHEET:  
**A1.01**

**H2 LOWER LEVEL PLAN**  
 1/4" = 1'-0"

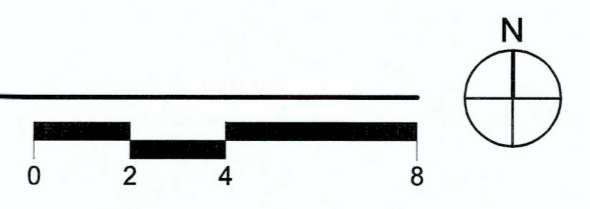

C:\New Local Files\1689 Richard Residence Building A18  
 Centerbrook\centerbrook.com\CT  
 1/23/2019 3:57:10 PM



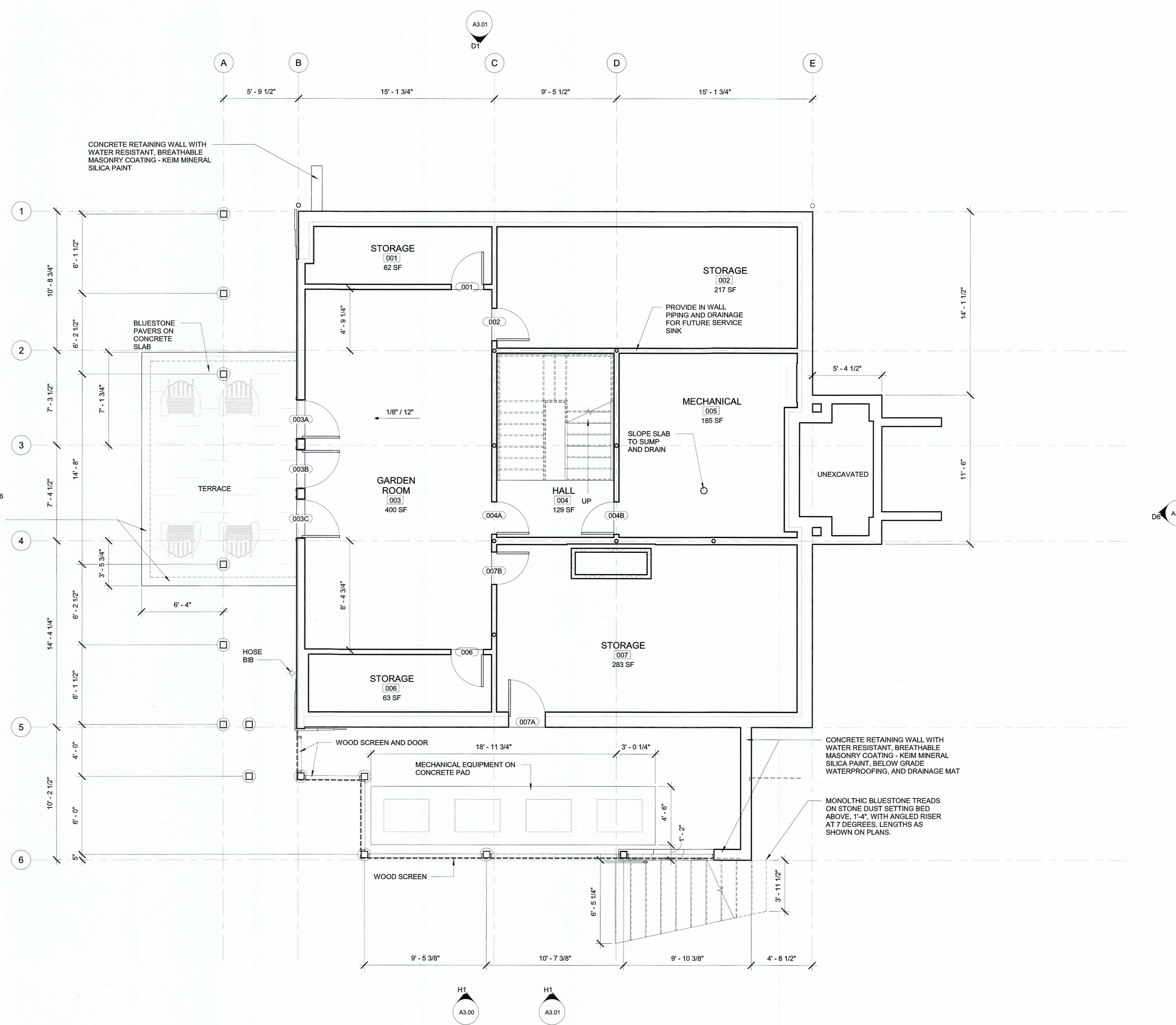

Civil Engineer  
 BASCOM & BENJAMIN, LLC  
 360 Main Street, P.O. Box 686  
 Durham, CT 06422  
 (860) 349-1676 FAX (860) 349-8903

Structural Engineer  
 GIRARD AND COMPANY, LLP  
 10 Waterchase Drive  
 Rocky Hill, CT 06067  
 (860) 363-3820

**CENTERBROOK**  
 Architects and Planners, LLP  
 67 Main Street  
 Post Office Box 955  
 Centerbrook, Connecticut 06409-0955  
 Telephone 860.767.0175  
 Facsimile 860.767.8719

**RICHARD RESIDENCE**  
 22 Knowles Road  
 Middle Haddam, CT

ISSUED:

No	Name	Date

PHASE:  
**MUNICIPAL SUBMISSION**

DRAWING NAME:  
**LOWER LEVEL FLOOR PLAN**

PRELIMINARY NOT FOR CONSTRUCTION  
 THIS COMPUTER FILEDRAWING IS FOR INFORMATIONAL PURPOSES ONLY AND IS NOT INTENDED FOR CONSTRUCTION. DO NOT START CONSTRUCTION WITHOUT A SEALED SET OF CONSTRUCTION DOCUMENTS FROM THE ARCHITECT.

JOB #: 1689  
 © 2018 CENTERBROOK ARCHITECTS AND PLANNERS  
 DRAWN BY: AVP DATE: 1/24/2019  
 CHECKED BY: MS SCALE: 1/4" = 1'-0"

SHEET:  
**A1.01**

**H2 LOWER LEVEL PLAN**  
 1/4" = 1'-0"

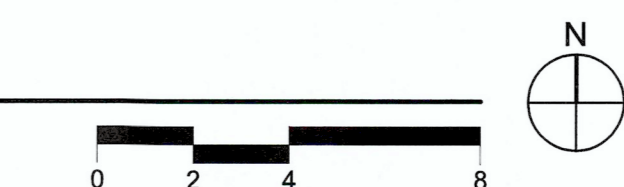

C:\Users\Local\OneDrive\Richard Residence Building A18  
 Centerbrook\jmg\centerbrook.ctb  
 1/23/2019 3:27:10 PM

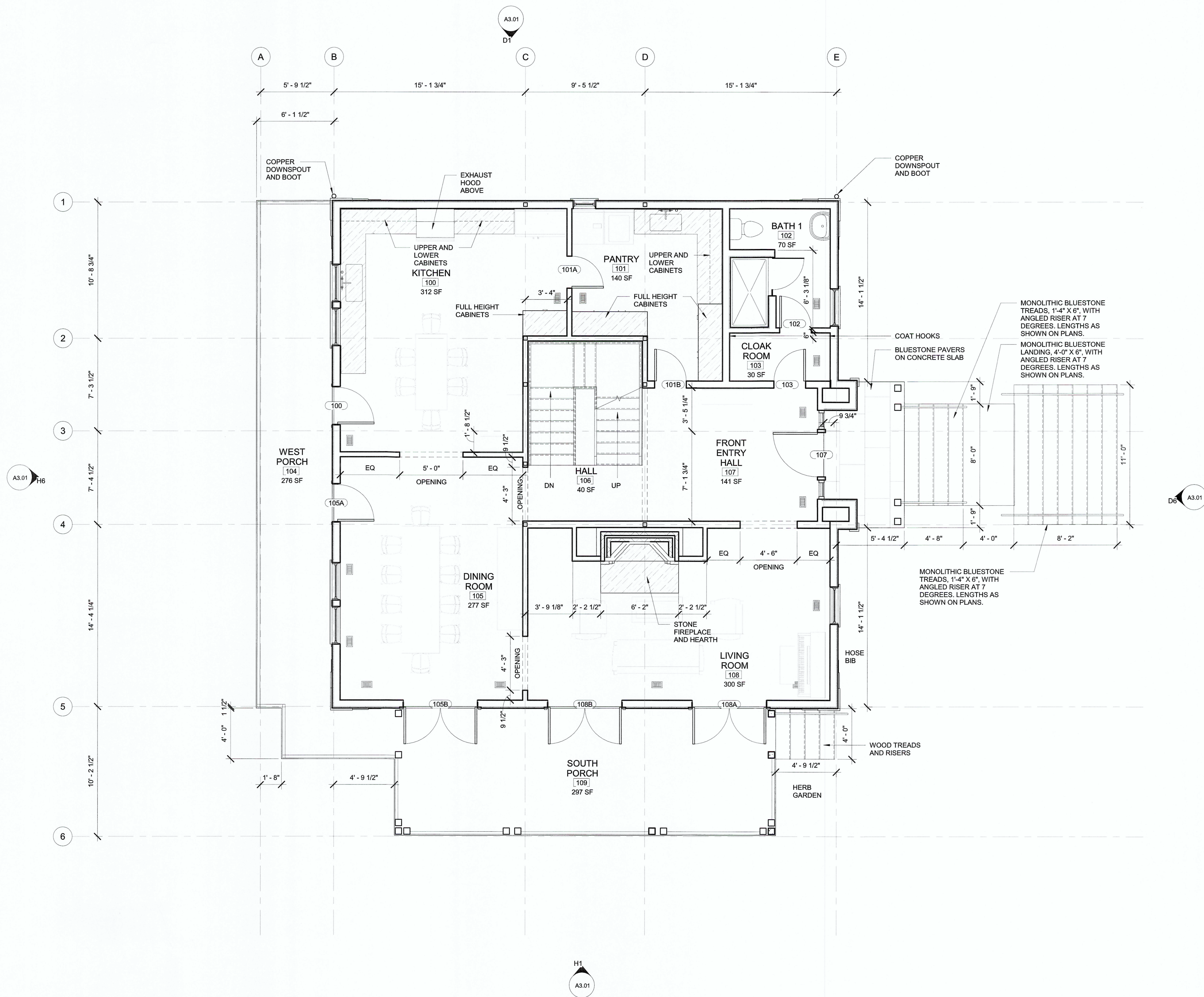

Civil Engineer  
 BASCOM & BENJAMIN, LLC  
 360 Main Street, P.O. Box 686  
 Durham, CT 06422  
 (860) 349-1676 FAX (860) 349-8903

Structural Engineer  
 GIRARD AND COMPANY, LLP  
 10 Waterchase Drive  
 Rocky Hill, CT 06067  
 (860) 563-3820

**CENTERBROOK**  
 Architects and Planners, LLP  
 67 Main Street  
 Post Office Box 955  
 Centerbrook, Connecticut 06409-0955  
 Telephone 860.767.0175  
 Facsimile 860.767.8719

**RICHARD RESIDENCE**  
 22 Knowles Road  
 Middle Haddam, CT

ISSUED:

No	Name	Date

PHASE:  
**MUNICIPAL SUBMISSION**

DRAWING NAME:  
**FIRST FLOOR PLAN**

PRELIMINARY NOT FOR CONSTRUCTION  
 THIS COMPUTER FILEDRAWING IS FOR INFORMATIONAL PURPOSES ONLY AND IS NOT INTENDED FOR CONSTRUCTION. DO NOT START CONSTRUCTION WITHOUT A SEALED SET OF CONSTRUCTION DOCUMENTS FROM THE ARCHITECT.

JOB #: 1689  
 © 2018 CENTERBROOK ARCHITECTS AND PLANNERS  
 DRAWN BY: AVP DATE: 1/24/2019  
 CHECKED BY: MS SCALE: 1/4" = 1'-0"

SHEET:  
**A1.02**

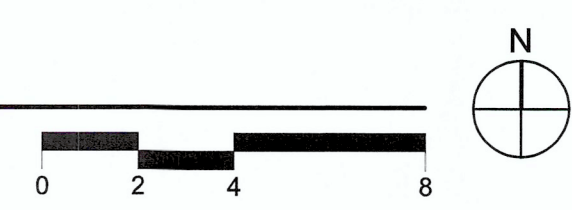

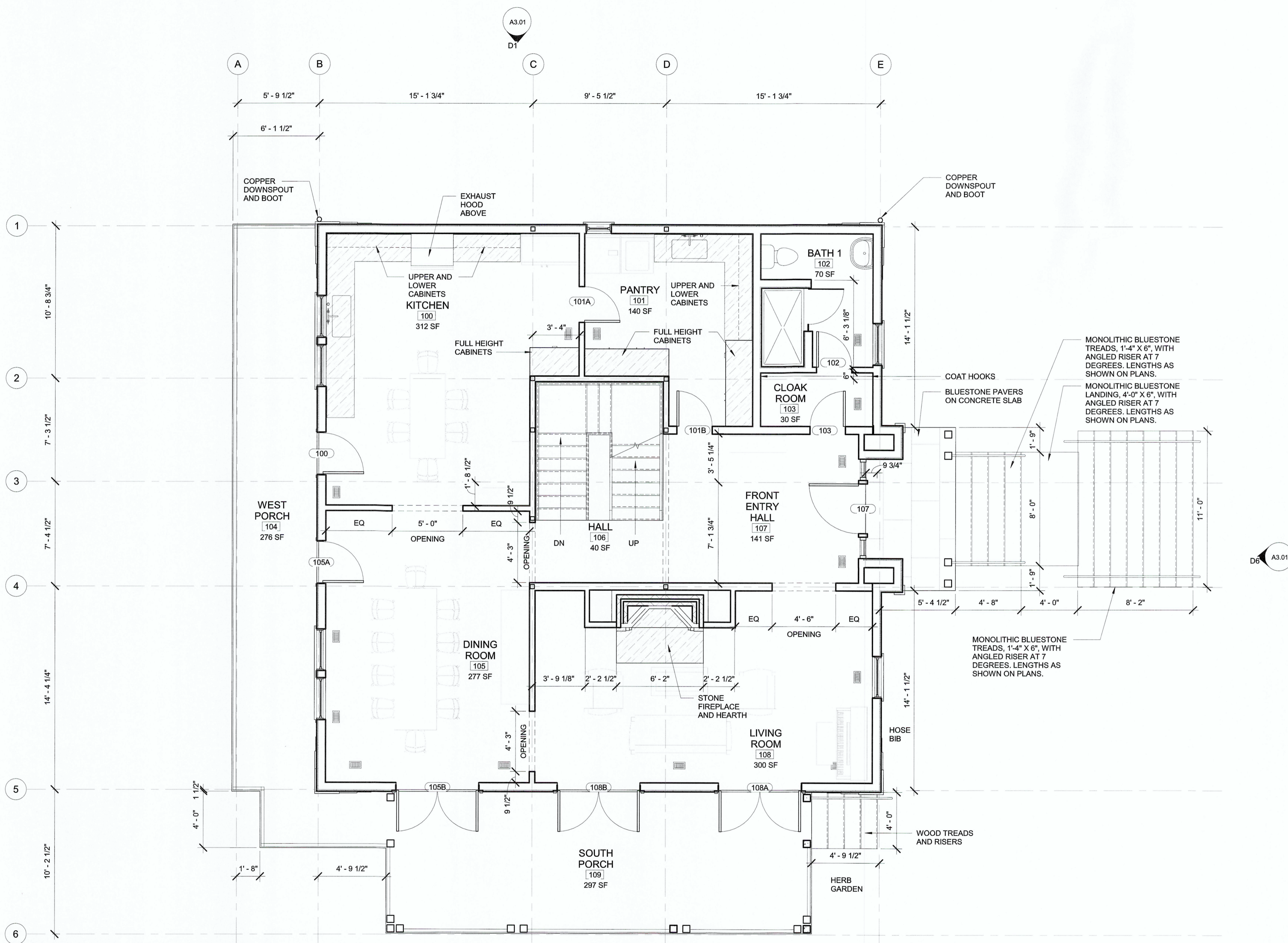

Civil Engineer  
 BASCOM & BENJAMIN, LLC  
 360 Main Street, P.O. Box 686  
 Durham, CT 06422  
 (860) 349-1676 FAX (860) 349-8903

Structural Engineer  
 GIRARD AND COMPANY, LLP  
 10 Waterchase Drive  
 Rocky Hill, CT 06067  
 (860) 563-3820

**CENTERBROOK**  
 Architects and Planners, LLP  
 67 Main Street  
 Post Office Box 955  
 Centerbrook, Connecticut 06409-0955  
 Telephone 860.767.0175  
 Facsimile 860.767.8719

**RICHARD RESIDENCE**  
 22 Knowles Road  
 Middle Haddam, CT

ISSUED:

No	Name	Date

PHASE:  
**MUNICIPAL SUBMISSION**

DRAWING NAME:  
**FIRST FLOOR PLAN**

PRELIMINARY NOT FOR CONSTRUCTION  
 THIS COMPUTER FILEDRAWING IS FOR INFORMATIONAL PURPOSES ONLY AND IS NOT INTENDED FOR CONSTRUCTION. DO NOT START CONSTRUCTION WITHOUT A SEALED SET OF CONSTRUCTION DOCUMENTS FROM THE ARCHITECT.

JOB #: 1689  
 © 2018 CENTERBROOK ARCHITECTS AND PLANNERS

DRAWN BY: AVP DATE: 1/24/2019  
 CHECKED BY: MS SCALE: 1/4" = 1'-0"

SHEET:  
**A1.02**

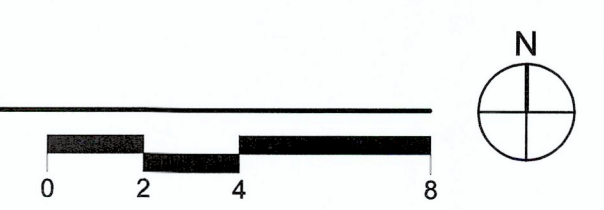

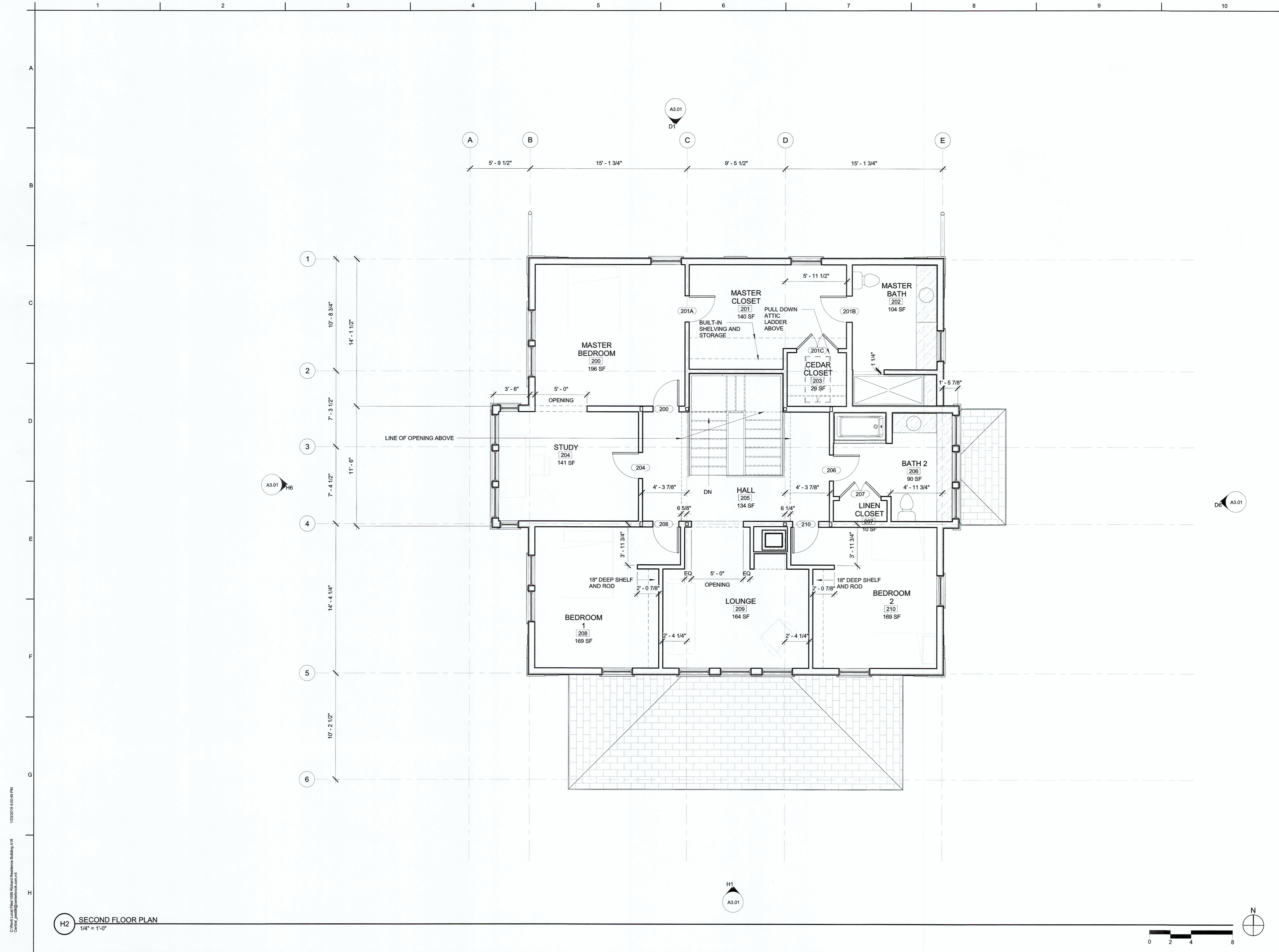

Civil Engineer  
**BASCOM & BENJAMIN, LLC**  
 360 Main Street, P.O. Box 686  
 Durham, CT 06422  
 (860) 349-1676 FAX (860) 349-8903

Structural Engineer  
**GIRARD AND COMPANY, LLP**  
 10 Waterchase Drive  
 Rocky Hill, CT 06067  
 (860) 563-3820

**CENTERBROOK**  
 Architects and Planners, LLP  
 67 Main Street  
 Post Office Box 955  
 Centerbrook, Connecticut 06409-0955  
 Telephone 860.767.0175  
 Facsimile 860.767.8719

**RICHARD RESIDENCE**  
 22 Knowles Road  
 Middle Haddam, CT

ISSUED:

No	Name	Date

PHASE:  
**MUNICIPAL SUBMISSION**

DRAWING NAME:  
**SECOND FLOOR PLAN**

PRELIMINARY NOT FOR CONSTRUCTION  
THIS COMPUTER FILE/DRAWING IS FOR INFORMATIONAL PURPOSES ONLY AND IS NOT INTENDED FOR CONSTRUCTION. DO NOT START CONSTRUCTION WITHOUT A SEALED SET OF CONSTRUCTION DOCUMENTS FROM THE ARCHITECT.

JOB #: 1689	
© 2018 CENTERBROOK ARCHITECTS AND PLANNERS	
DRAWN BY: AVP	DATE: 1/24/2019
CHECKED BY: MS	SCALE: 1/4" = 1'-0"

SHEET:  
**A1.03**

**H2 SECOND FLOOR PLAN**  
 1/4" = 1'-0"

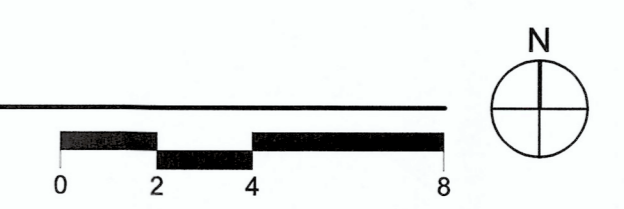

Centerbrook Architects and Planners  
 1/23/2019 4:02:48 PM  
 C:\Users\jmg\OneDrive\Documents\1689 Richard Residence Building A18