

N/F LEVI T. & DIANE E. RESLER

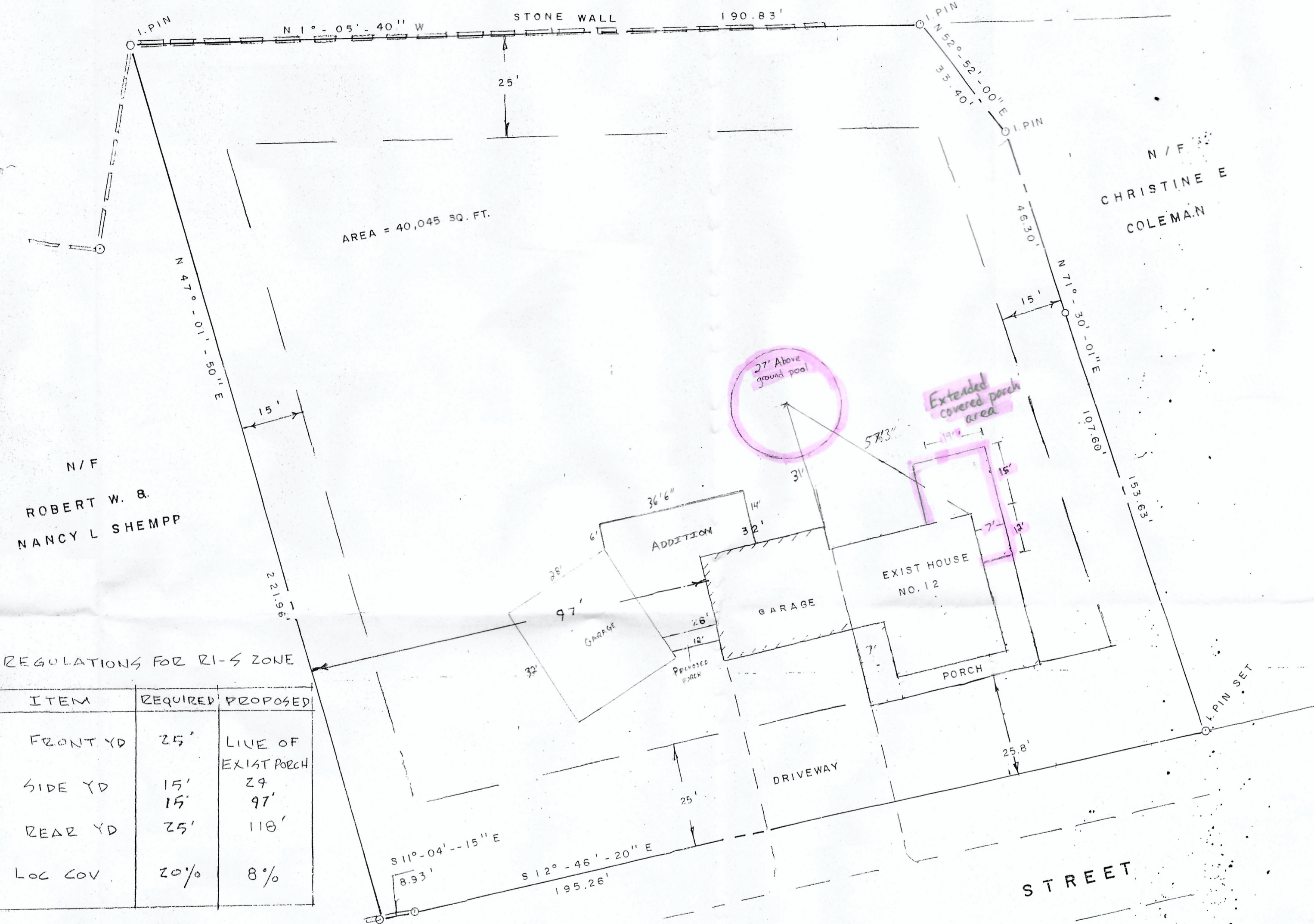

N/F
ROBERT W. B.
NANCY L. SEMP

N/F
CHRISTINE E.
COLEMAN

REGULATIONS FOR R1-S ZONE

ITEM	REQUIRED	PROPOSED
FRONT YD	25'	LINE OF EXIST PORCH
SIDE YD	15'	29'
	15'	97'
REAR YD	25'	110'
LOC COV.	20%	8%

MAP REFERENCE
SURVEY MAP PROPERTY OF
EMANUEL & MARCIA RIBERA
12 FOREST ST. EAST HAMPTON
CT APRIL 13, 1985 WILLIAM
BERGAN L.S.

- This survey (or map) has been prepared pursuant to the Regulations of Connecticut State Agencies Sections 20-300b-1 through 20-300b-20 and the "Standards for Surveys and Maps in the State of Connecticut" as adopted by the Connecticut Association of Land Surveyors, Inc. on September 26, 1996.
- Type of Survey, IMPROVEMENT LOCATION SURVEY
- Boundary Determination Category, and DEPENDENT RESURVEY
- Class (or Classes) of Accuracy A-2

JOHN L. THOMSON L.S. No. 8507
763 SAVAGE HILL ROAD BERLIN, CT

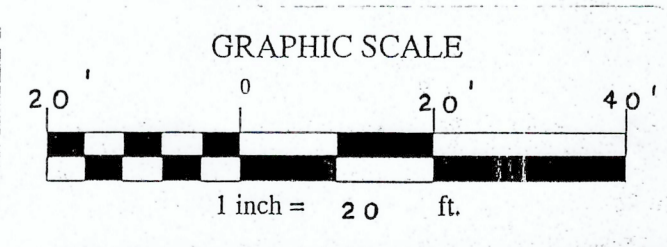

IMPROVEMENT LOCATION SURVEY
PROPOSED ADDITION
TO HOUSE AT 12 FOREST STREET
EAST HAMPTON, CONN.

SCALE 1" = 20'

APRIL 9