

# FLAGSTONE DETAIL

RECEIVED  
1.25.2023

East Hampton  
Land Use Dept.



- ① Typical Flagstone
- ② 1-2 inches of sand fill
- ③ 4-6" - 3/4" drainage stone
- ④ 4" compacted dense graded aggregate base (stone dust)
- ⑤ Landscape Fabric
- ⑥ compacted subgrade in-place

# DRY STACKED STONE WALL

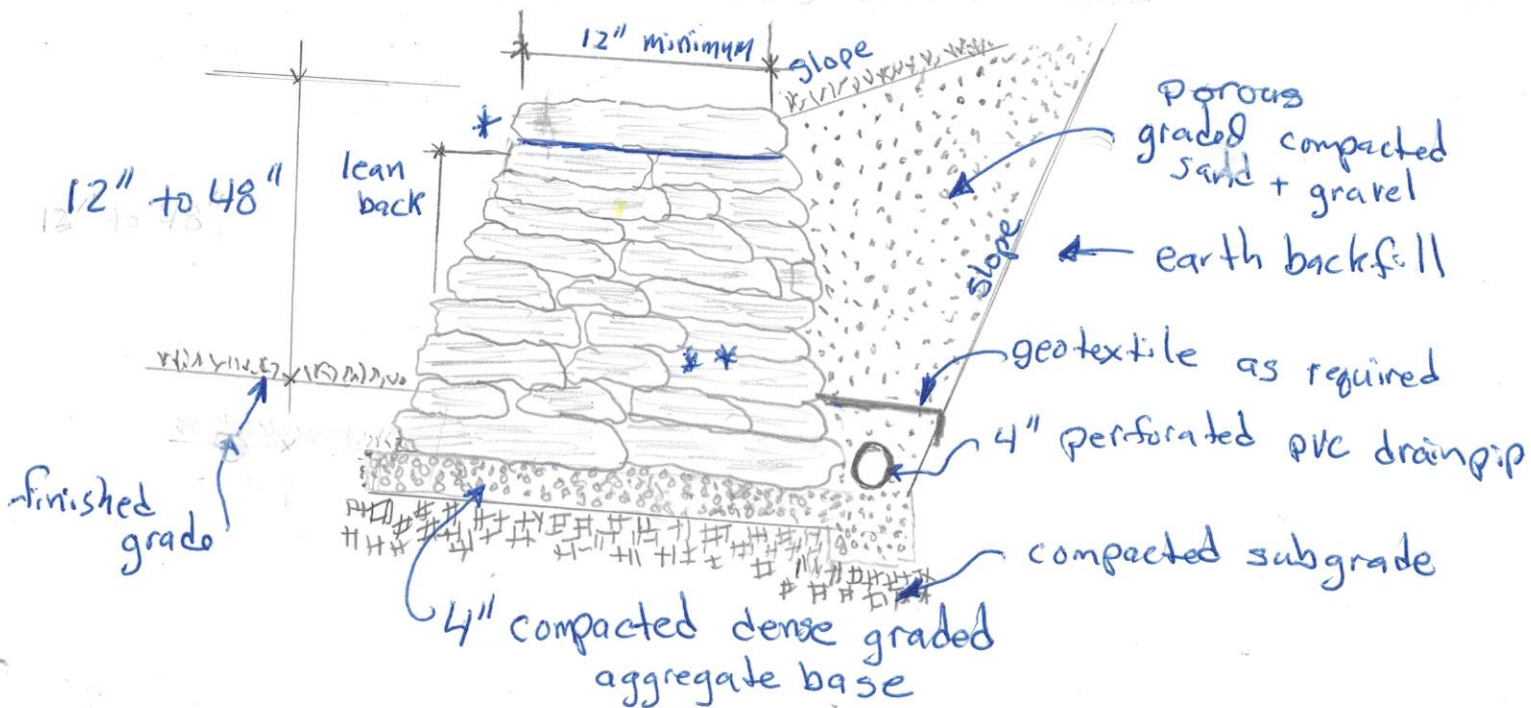

- \* Top should be mantled
- \*\* Hard native stone

RECEIVED  
1.25.2023  
East Hampton  
Land Use Dept.

- ① Remove + Replace Existing Wooden Decking
- ② Remove and/or relocate existing stone wall
- ③ New or relocated stone wall
- ④ New Flagstone.
- ⑤ New drywells
- ⑥ New driveway
- ⑦ Erosion + Sediment Control measures
- ⑧ New composite stairs + railing

#51 WANGONK TRAIL  
09A/70C/41  
N/F  
GEORGE H. III  
&  
SWATI A. BHATT WORRALL

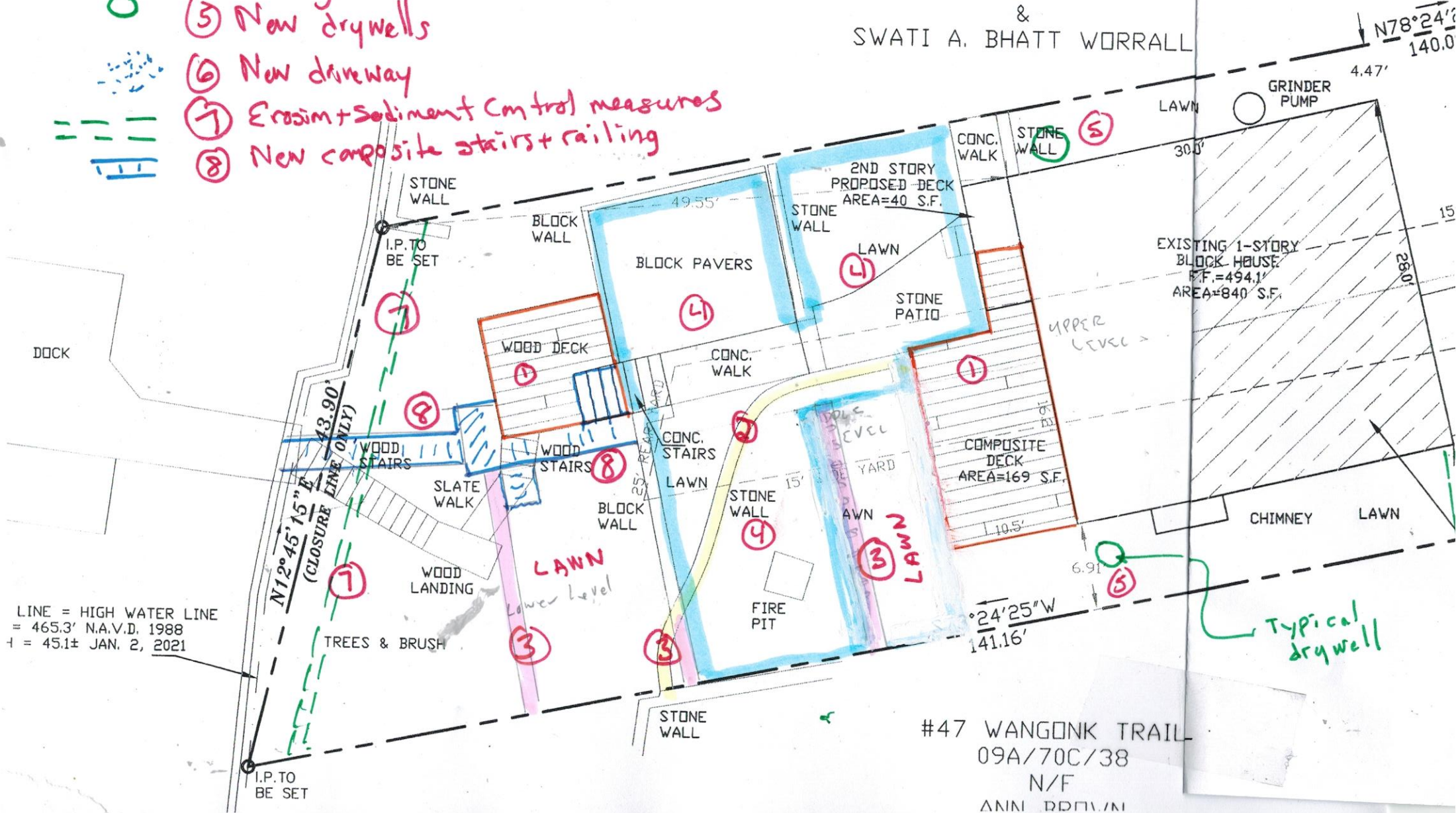

LINE = HIGH WATER LINE  
= 465.3' N.A.V.D. 1988  
± = 45.1± JAN. 2, 2021

#47 WANGONK TRAIL  
09A/70C/38  
N/F  
ANN BROWN

RECEIVED  
1.25.2023  
East Hampton  
Land Use Dept.

WANGONK TRAIL  
09A/70C/41  
N/F  
EDRGE H. III  
&  
A. BHATT WORRALL

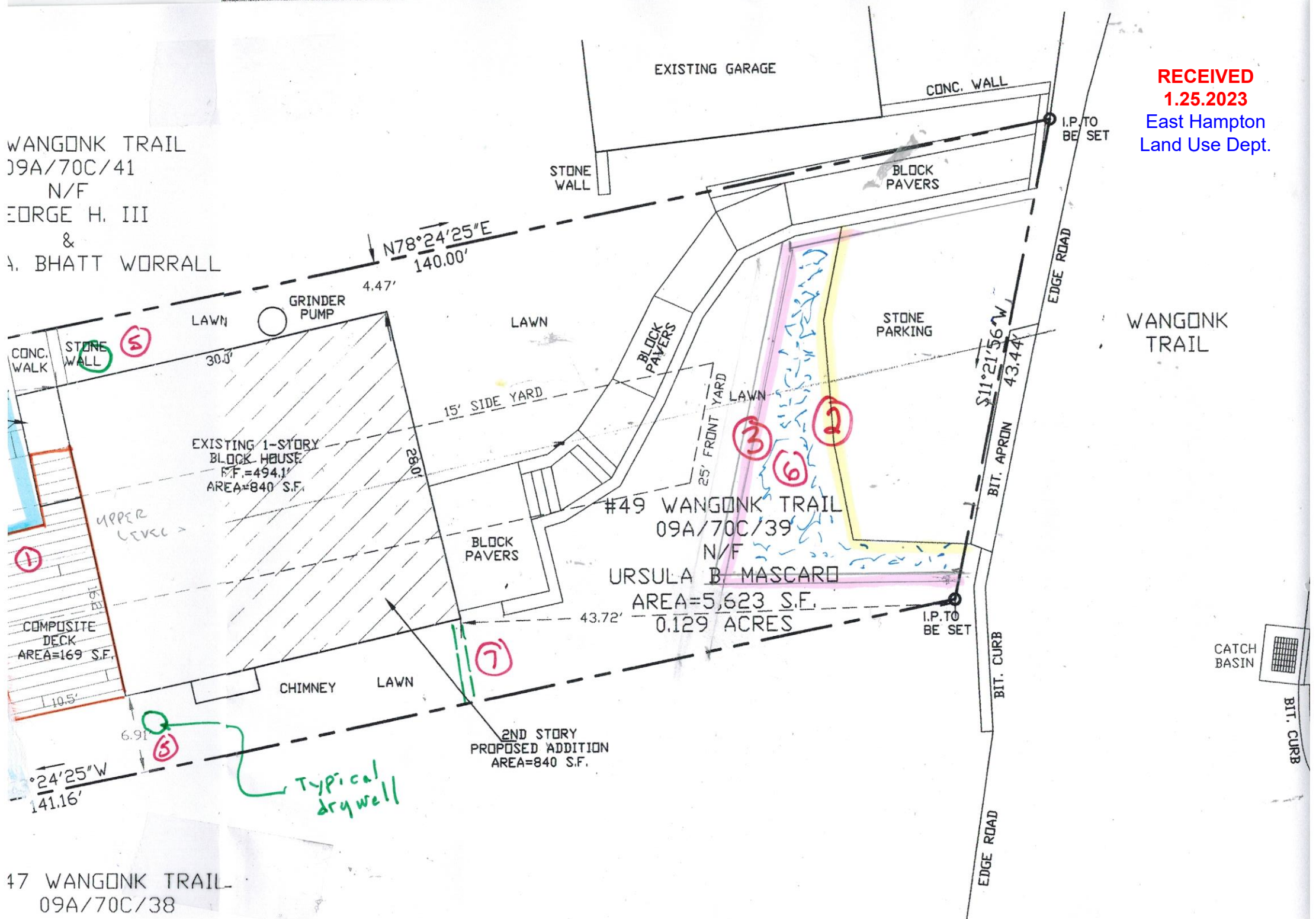

#49 WANGONK TRAIL  
09A/70C/39  
N/F  
URSULA B. MASCARD  
AREA=5,623 S.F.  
0.129 ACRES

EXISTING 1-STORY  
BLOCK HOUSE  
F.F.=494.1'  
AREA=840 S.F.

2ND STORY  
PROPOSED ADDITION  
AREA=840 S.F.

COMPOSITE  
DECK  
AREA=169 S.F.

24°25'W  
141.16'

47 WANGONK TRAIL  
09A/70C/38

Typical  
drywell

