

<i>Office Use Only</i>		
Fee Paid _____	Date Approved _____	Permit Number _____
Public Hearing: YES NO	Agent Approval: YES NO	

**TOWN OF EAST HAMPTON
INLAND WETLANDS & WATERCOURSES AGENCY**

Date: 12/28/2020

1. Name of Applicant* Cary Gagnon
 Phone Numbers: Home _____, Business _____, Cell 860-818-5166
 Home Address: Street 2 Boulder Rd Town East Hampton State/Zip 06424
 Business Address: Street _____ Town _____ State/Zip _____

* All applications MUST list contact phone numbers. If the applicant is a Limited Liability Corporation or a Corporation, provide the managing member's or responsible corporate officer's name, address, and telephone number.

2. Name of Property Owner (if different from Applicant): _____ Phone _____
 Address: Street _____ Town _____ State/Zip _____

As the legal owner of the property listed on this application I hereby consent to the proposed activities. I hereby authorize the members and agents of the Agency to inspect the subject land, at reasonable times, during the pendency of the application and for the life of the permit.

Printed Name: Cary Gagnon, Signature: _____, Date: _____

3. Provide the applicant's interest in the land. _

4. Site Location and Description: Assessor's Map 03A, Block 44, Lot 23F
 Address: Street Boulder Road Town East Hampton State/Zip CT 06424

Note: *It is the applicant's responsibility to provide the correct site address, map, block, and lot number for the legal notice.*
 Provide a description of the land in sufficient detail to allow identification of the inland wetlands and watercourses, the area(s) (in acres or square feet) of wetlands or watercourses to be disturbed, soil type(s), and wetland vegetation.

Area of Wetland to be disturbed:	<u>just a small trail</u>	acres or sq. ft.
Area of Watercourse to be disturbed	<u>just a small trail</u>	acres or sq. ft.
Area of Upland Review Area to be disturbed:	_____	acres or sq. ft. (Area within 100' of wetland)
TOTAL AREA OF DISTURBANCE	<u>only trail</u>	acres or sq. ft.

Will fill be needed on site? Yes No If yes, how much fill is needed? _____ cubic yards

The property contains (circle one or more)
 WETLANDS, BROOK, RIVER, INTERMITTANT STREAM, VERNAL POOL, SWAMP, OTHER wetlands only
 Description of _____ of soil types _____ on _____ site: natural
 Description of _____ wetland _____ vegetation: natural

Name of Soil Scientist and date of survey: _____

5. Attach a written narrative of the purpose and description of the proposed activity and proposed erosion and sedimentation controls, best management practices, and mitigation measures which may be considered as a condition of issuing a permit for the proposed regulated activity including but not limited to; measures to:
 (1) prevent or minimize pollution or other environmental damage, (2) maintain or enhance existing environmental quality, or (3) in the following order of priority: restore, enhance or create productive wetland or watercourse resources. Depending on the complexity of the project, include the following: sequence of operations, drainage computations with pre and post construction runoff quantities and runoff rates, plans clearly showing the drainage areas corresponding to the drainage computations, existing wetland inventory and functional assessment, soils report, construction plans signed by a certified soils scientist, licensed surveyor, and licensed professional engineer. Include a construction schedule, impacts to vegetation, and pictures that clearly show the existing conditions of all areas to be disturbed and/or cleared of vegetation.

6. Provide information of all alternatives considered. List all alternatives which would cause less or no environmental impact to wetlands or watercourses and state why the alternative as set forth in the application was chosen. All such alternatives shall be diagramed on a site plan or drawing.

Attach plans showing all alternatives considered.

7. Attach a site plan showing the proposed activity and existing and proposed conditions in relation to wetlands and watercourses and identifying any further activities associated with, or reasonably related to, the proposed regulated activity which are made inevitable by the proposed regulated activity and which may have an impact on wetlands or watercourses. Include a colored grading plan showing areas to be filled (green) and areas to be excavated (brown) that clearly shows existing and proposed contours and proposed limits of disturbance.

8. Attach the names and mailing addresses of adjacent landowners. Attach additional sheets if necessary.

Name _____ Address _____ Adjacent to Boulder Rd; all other adjacent properties are owned by me as well.
Name _____ Address _____
Name _____ Address _____

9. Attach a completed DEEP reporting form.

The Agency shall revise or correct the information provided by the applicant and submit the form to the Commissioner of Environmental Protection in accordance with section 22a-39-14 of the Regulations of Connecticut State Agencies.

10. Attach the appropriate filing fee based on the fee schedule in Section 19 of the regulations.

Fee: will pay by CC (Make check payable to "The Town of East Hampton")

11. Name of Erosion Control Agent (Person Responsible for Compliance): _____
Phone Numbers: Home _____, Business _____
Cell _____ Address: Street _____ Town _____
_____ State/Zip _____

12. Are you aware of any wetland violations (past or present) on this property? YES NO
If yes, explain _____

13. Are you aware of any vernal pools located on or adjacent (within 500') to the property? YES NO

14. For projects that do not fall under the ACOE Category 1 general permit – Have you contacted the Army Corps of Engineers? YES NO

15. Is this project within a public water supply aquifer protection area or a public water supply watershed area? YES NO

If so, have you notified the Commissioner of the Connecticut Department of Public Health and the East Hampton WPCA? YES NO

(Proof of notification must be submitted with your application.)

16. PUBLIC HEARINGS ONLY. The applicant must provide proof of mailing notices to the abutters prior to the hearing date.

17. ***As the applicant I am familiar with all the information provided in the application and I am aware of the penalties for obtaining a permit through deception or through inaccurate or misleading information.***

Printed name: Cary Gignou, Signature: _____, Date: 12/28/2020

Please Note: You or a representative must attend the Inland Wetlands meeting to present your application.

Short description to the wetlands application of Cary Gagnon re parcel 03A-44-23F.

I have owned parcel 23F for the last 25 years and would like to put in a trail for recreational use.

I feel that this project is important now with the limitations we all undergo due to Covid. The trail is minimal intrusive and would provide a great recreational use for my family and the neighborhood.

A handwritten signature in blue ink, appearing to read 'Cary Gagnon', is written in a cursive style.

03A-44-C-76
ALSTON JEANNE
20 LAKEWOOD RD
EAST HAMPTON, CT 6424

03A-44-C-64
ANDERSON MARK J &
7 BOULDER RD
EAST HAMPTON, CT 6424

03A-44-C-83
BELL ELLEN M
32 LAKEWOOD RD
EAST HAMPTON, CT 6424

03A-44-C-75
CARRIGAN SHANNON L
18 LAKEWOOD RD
EAST HAMPTON, CT 6424

03A-44-C-52
DEFranzo MICHAEL J
16 LAKEWOOD RD
EAST HAMPTON, CT 6424

03A-44-C-54
DEFranzo MICHAEL J
16 LAKEWOOD RD
EAST HAMPTON, CT 6424

03A-44-C-59
DEFranzo MICHAEL J &
16 LAKEWOOD DR
EAST HAMPTON, CT 6424

24-44-18
ENGSTROM ALFRED J + SUN
411 VOLNEY DR
NORTH SYRACUSE, NY 13212

03A-44-23F-1
GAGNON CARY L
2 BOULDER RD
EAST HAMPTON, CT 6424

03A-44-23E
GAGNON CARY L
2 BOULDER RD
EAST HAMPTON, CT 6424

03A-44-23F
GAGNON CARY L
2 BOULDER RD
EAST HAMPTON, CT 6424

03A-44-C-44
GAGNON CARY L
2 BOULDER RD
EAST HAMPTON, CT 6424

03A-44-C-78
JOSEPH MEGAN A &
22 LAKEWOOD RD
EAST HAMPTON, CT 6424

03A-44-C-62
MALAVASI THOMAS + LINDA
9 BOULDER RD
EAST HAMPTON, CT 6424

03A-44-C-86
PAHOLSKY LEO E JR +
38 LAKEWOOD RD
EAST HAMPTON, CT 6424

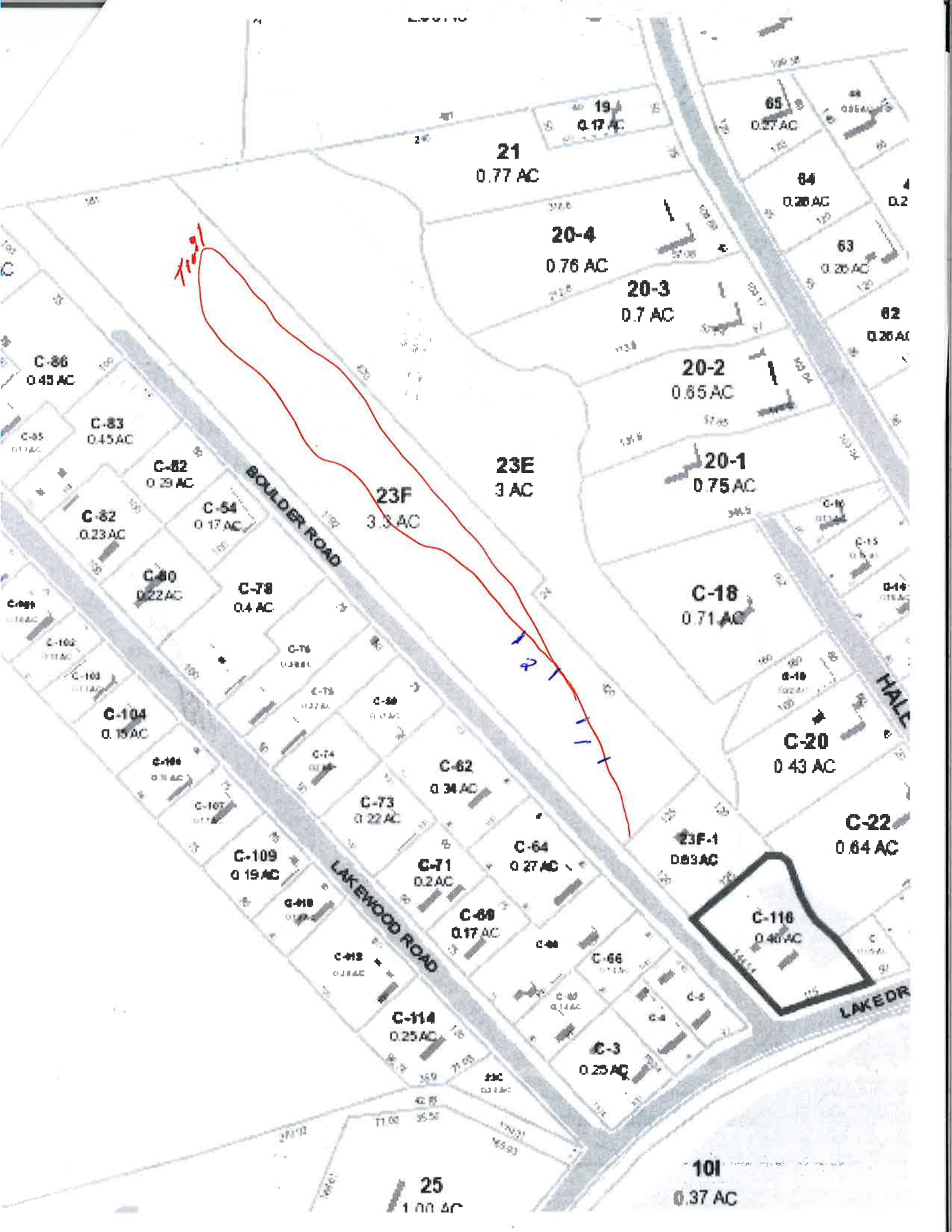

21
0.77 AC

20-4
0.76 AC

20-3
0.7 AC

20-2
0.85 AC

20-1
0.75 AC

23E
3 AC

23F
3.3 AC

C-18
0.71 AC

C-20
0.43 AC

C-22
0.64 AC

C-118
0.40 AC

C-3
0.25 AC

101
0.37 AC

25
1.00 AC

C-86
0.43 AC

C-83
0.45 AC

C-82
0.29 AC

C-82
0.23 AC

C-54
0.17 AC

C-80
0.22 AC

C-78
0.4 AC

C-104
0.15 AC

C-73
0.22 AC

C-62
0.34 AC

C-109
0.19 AC

C-71
0.2 AC

C-64
0.27 AC

C-69
0.17 AC

C-118
0.18 AC

C-114
0.25 AC

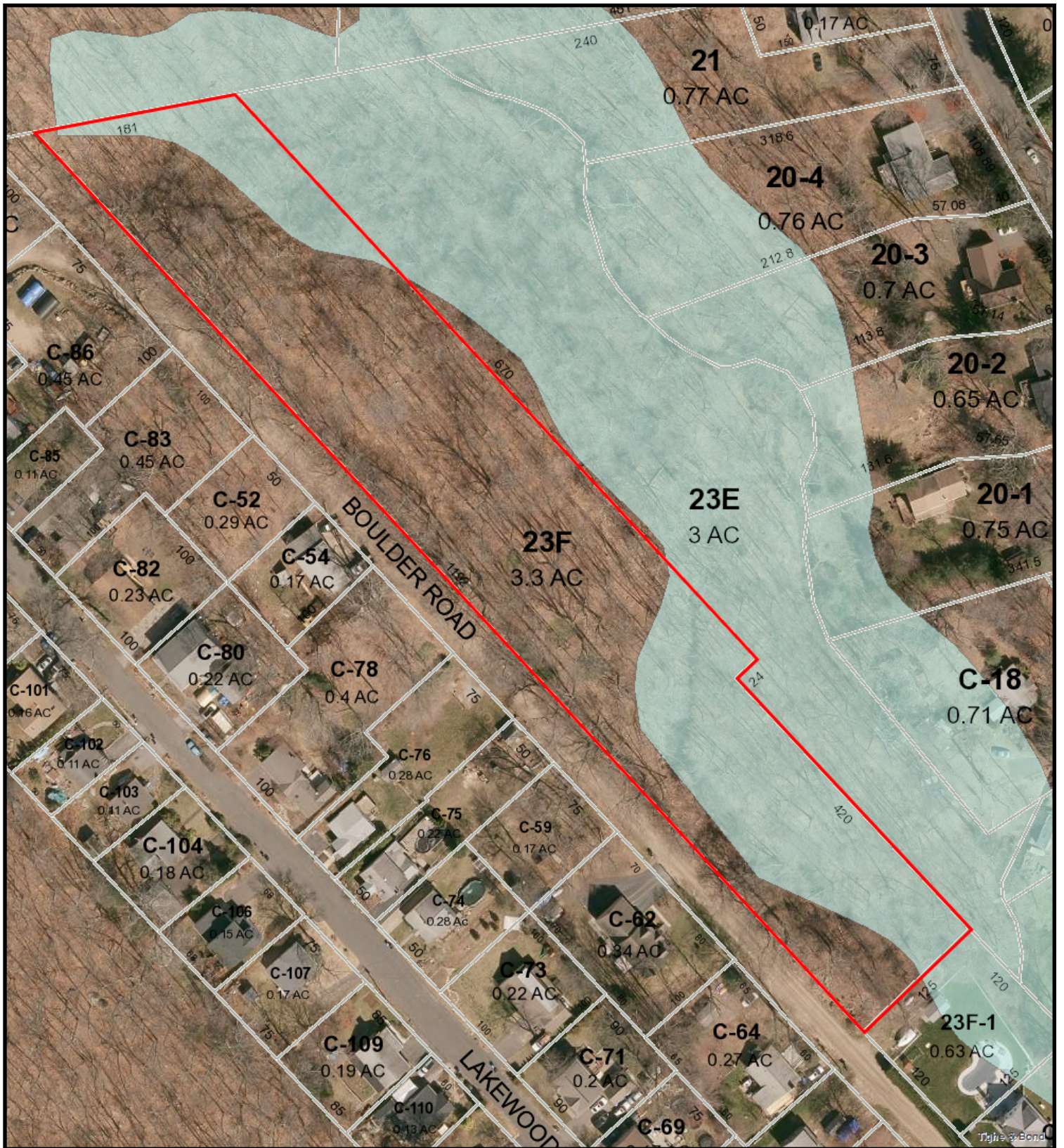

Boulder Road

12/29/2020 6:30:07 PM

Scale: 1"=115'

Scale is approximate

The information depicted on this map is for planning purposes only. It is not adequate for legal boundary definition, regulatory interpretation, or parcel-level analyses.







