

#232 Lake Drive
N/F Carol A. Asensio
Assessors Parcel: 09A/75/3/1

#240 Lake Drive
N/F Middlesex Habitat for Humanity of CT
Assessors Parcel: 09A/75/3B

#8 Princess Pocotopaug Trail
N/F Wesley A. Turley & Sarah F. Greene
Assessors Parcel: 09A/75/3/2

- INSTALL T...
- ESTABLISH...
- CUT VEGET...
- INSTALL T...
- BEGIN CO...
- INSTALL S...
- INSPECT A...
- FINISH GR...
- WHERE RE...
- ENSURE #...

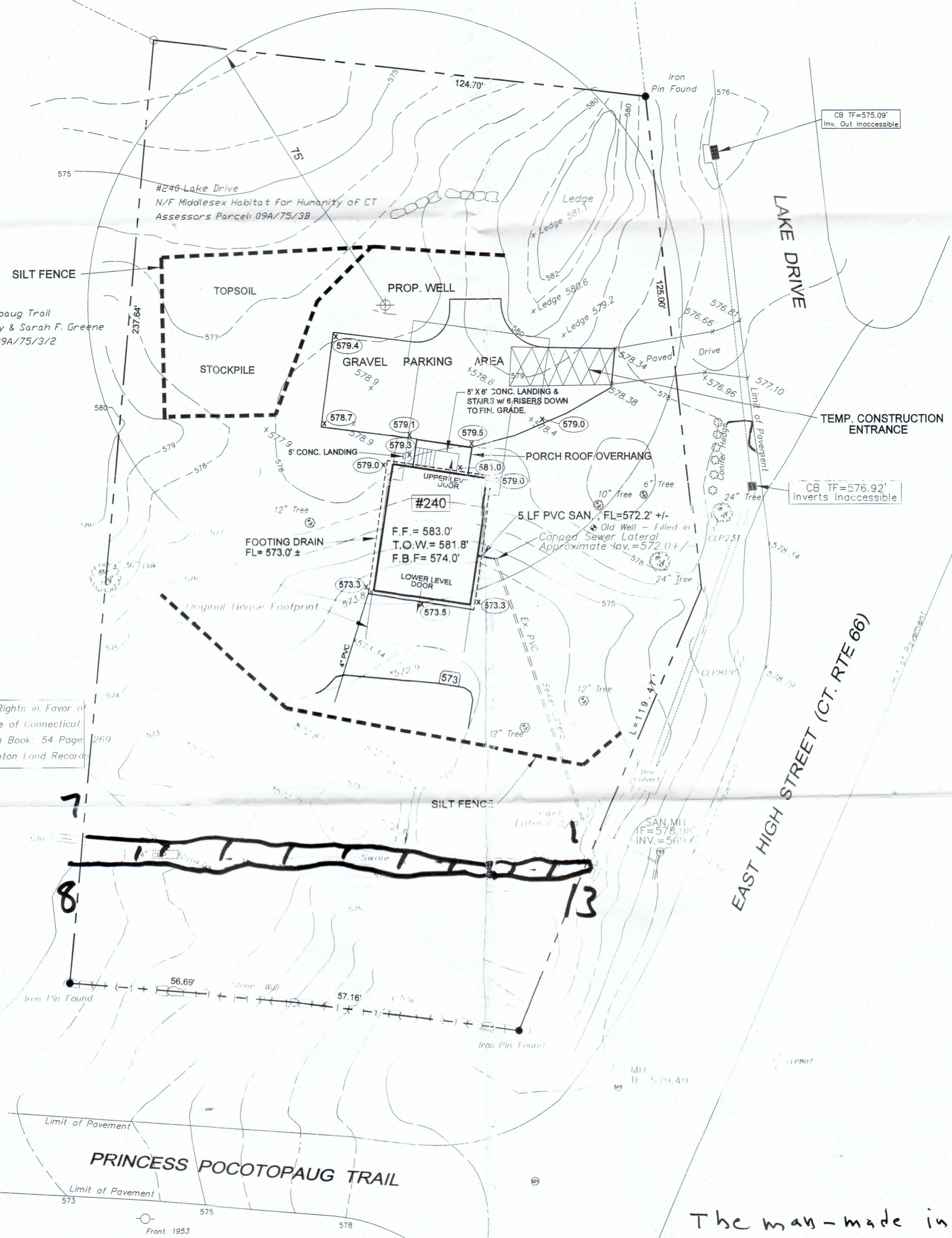

Drainage Rights in Favor of
The State of Connecticut
As Recorded in Book 54 Page 269
East Hampton Land Records

- 2 1/2" BITUMINOUS
- 4" PROCESSED
- 4" GRAVEL, SUB-BASE
- 2 INCH
- HIGH PERMEABILITY NON-W

The man-made intermittent
watercourse is marked with pink
flags (1-13)
Rich Swanski
8/13/2019

LIST OF ABBREVIATIONS

AC	ACRE	LVC	LENGTH OF VERTICAL CURVE
"ADS"	ADVANCED DRAINAGE SYSTEMS	MH	MANHOLE
BIT.	BITUMINOUS	P.A.G.	POINT OF APPLICATION OF GRADE
BVC	BEGIN VERTICAL CURVE	PC/PT	POINT OF CURVATURE/TANGENT
CATV	CABLE TV	PVC	POLYVINYL CHLORIDE
C.B.	CATCH BASIN	PVMT	PAVEMENT
CL	CENTER LINE	RCP	REINFORCED CONCRETE PIPE
CMP	CORRUGATED METAL PIPE	RET.	RETAINING WALL
C.O.	CLEANOUT TO GRADE	S.F.	SQUARE FEET
CONC.	CONCRETE	ST.	STORM SEWER
CORR.	CORRUGATED	STA.	STATION
DIA.	DIAMETER	S	SANITARY SEWER
DIP	DUCTILE IRON PIPE	SWL	4" SOLID WHITE LINE
D.S.	DOWNSPOUT	SYL	4" SOLID YELLOW LINE
EL.	ELEVATION	T/E/CATV	TELEPHONE / ELECTRIC / CABLE
EVC	END VERTICAL CURVE	T.F.	TOP OF FRAME
EX.	EXISTING	T.O.W.	TOP OF WALL
F.B.F.	FINISHED BASEMENT FLOOR	VCP	VITRIFIED CLAY PIPE
F.F.	FINISHED FLOOR	W	WATER
F.M.	FORCE MAIN	W.V.	WATER VALVE
FT.	FEET (')	(N)	NORTH
FL.	FLOW LINE	(S)	SOUTH
G	GAS	(E)	EAST
HDPE	HIGH DENSITY POLYETHYLENE	(W)	WEST
HYD.	HYDRANT		
IN.	INCHES (")		
INV.	INVERT		

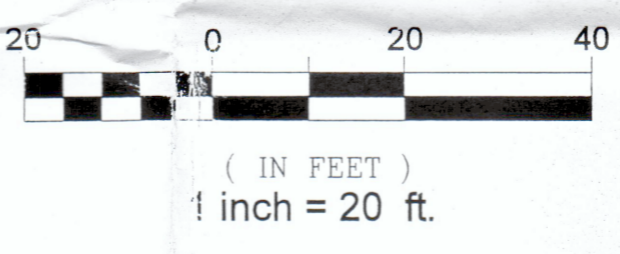

**EAST HAMPTON
INLAND WETLANDS
&
WATERCOURSES AGENCY**

APPROVAL DATE _____

EXPIRATION DATE _____

CHAIRMAN _____ DATE _____

RECEIVED
JAN 23 2020
TIME _____