

LEGEND

- 100 --- EXISTING CONTOUR
- 101 --- PROPOSED CONTOUR
- EXISTING EDGE OF PAVEMENT
- PROPERTY LINE
- PROPOSED PAVED SURFACE
- GRAM4
- E- Underground Electric Service
- T- Underground Telephone Service

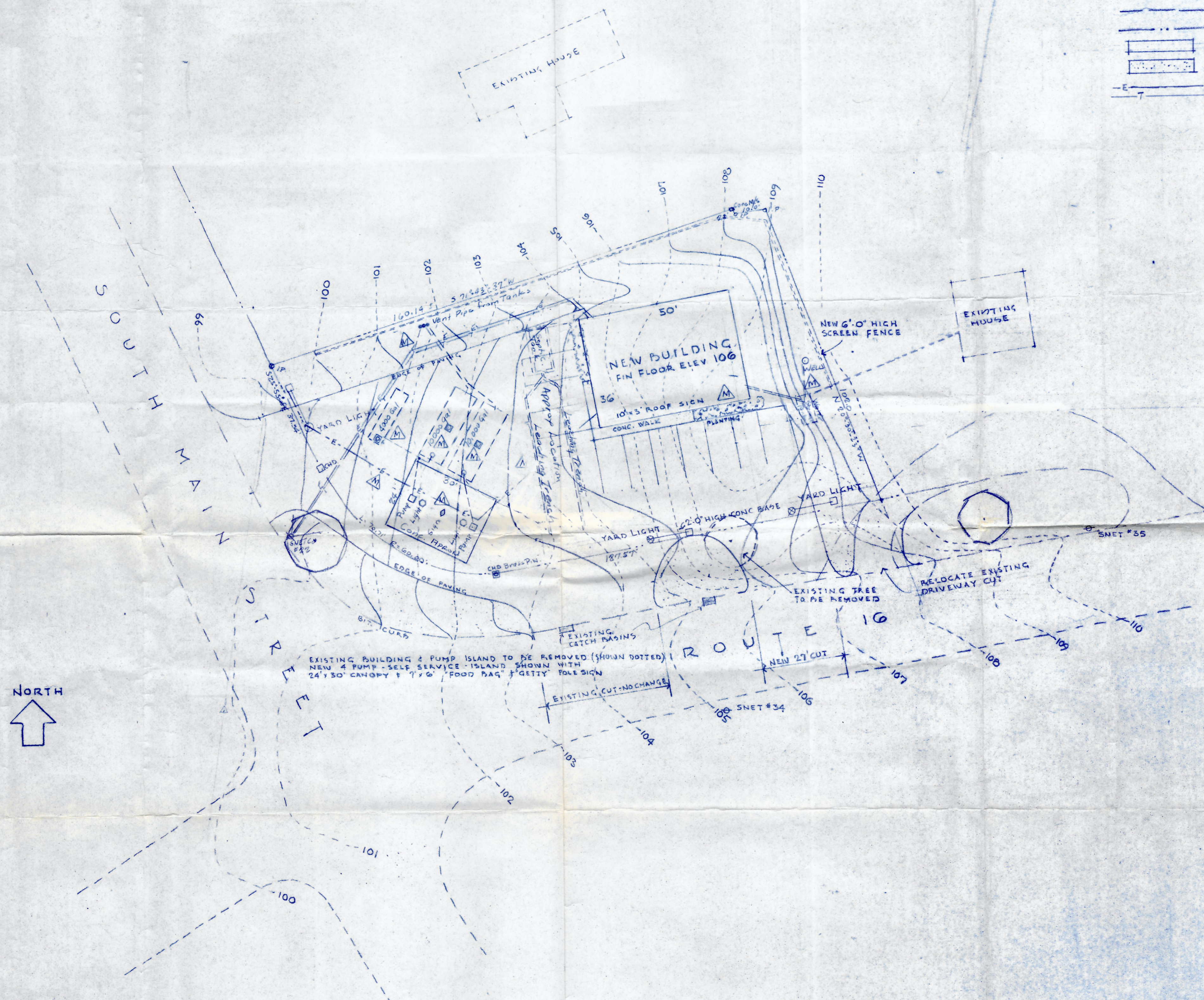

TOPOGRAPHIC & OTHER ENGINEERING DATA TAKEN FROM DRAWING 7512 SH 1 - HEWITT ENGINEER, BERLIN CT 17 FEB 76 AS BUILT

UTILITIES & BUILDING AS SHOWN CERTIFIED SUBSTANTIALLY CORRECT  
 Stanley J. Marmule  
 STANLEY J. MARMULE, P.E. & L.S.  
 CIVIL ENGINEER & LAND SURVEYOR

# FOOD BAG

EAST HAMPTON

1"=20'  
 JAN. '77

EDMUND VAN DYKE COX  
 ARCHITECT

076-418-C

STATE OF CONNECTICUT  
 EDWARD VAN DYKE COX  
 REGISTERED ARCHITECT  
 No. 1927

REVISION

14 JAN 77  
 20 JAN 77  
 27 FEB 77  
 1 APR 77  
 ADD LIGHT FIXTURES, NOTED SIGN, RELOCATE RECYCLERS' SIGN

15 MAY 77  
 RELOCATED YARD LIGHTS

INDICATED CATCH BASINS

18 JULY 77  
 Located in field S.H.M.