



Connecticut Department of
**ENERGY &
ENVIRONMENTAL
PROTECTION**

79 Elm Street • Hartford, CT 06106-5127

www.ct.gov/deep

Affirmative Action/Equal Opportunity Employer

Date August 27, 2019

Catherine Giordano
P.O. Box 217
Middle Haddam, CT 06456

SUBJECT: DEEP License #: 201907047-SDF
153 Middle Haddam Road, East Hampton

Dear Ms. Giordano:

Please find attached a copy of your subject license and relevant enclosures which are being issued pursuant to your application of May 30, 2019. Your attention is directed to the conditions of the license. All work must conform to that which is specifically authorized.

Any work in regulated areas of the State which has not been authorized by a valid license is a violation of state law and subject to enforcement action by the Department of Energy & Environmental Protection and the Office of the Attorney General.

Your initiation of authorized activities will be relied upon as your agreement to comply with the terms and conditions of the license.

If you have not already done so, you should contact your local Planning and Zoning Office and the U. S. Army Corps of Engineers to determine local and federal permit requirements on your project, if any. Write the Corps' New England District, Regulatory Branch, 696 Virginia Road, Concord, MA 01742-2751; <http://www.nae.usace.army.mil/> or call 1-800-343-4789.

If you should have any questions or concerns, please contact me at (860) 424-3233, or john.natale@ct.gov.

Sincerely,

John Natale, Analyst
Land & Water Resources Division
Bureau of Water Protection & Land Reuse

Encl(s): License # 201907047-SDF

cc: File 201907047-SDF

cc (via email): East Hampton Town Manager: Csirois@easthamptonct.gov
USACE: Diane.m.ray@usace.army.mil
David Provencher, Coastline Consulting: david@coastlineconsulting-ct.com
Planning & Zoning Commission
Conservation Commission
Office of Attorney General
CT Port Authority
Property owner Jerrold K. Day
Property owner Timothy J. Puglielli
Department of Agriculture, Bureau of Aquaculture



Connecticut Department of Energy and Environmental Protection License*

Structures, Dredging & Fill Permit

Licensee(s): Catherine Giordano

Licensee Address(s): P.O. Box 217
Middle Haddam, CT 06456

License Number(s): 201907047-SDF

Municipality: East Hampton

Project Description: Construction of a pier and boat lift for recreational boating access

Project Address/Location: 153 Middle Haddam Road, East Hampton, CT

Waters: Connecticut River

Authorizing CT Statute(s) and/or Federal Law: CGS Section 22a-359 to 363g

Applicable Regulations of CT State Agencies: N/A

Agency Contact: Land & Water Resources Division,
Bureau of Water Protection & Land Reuse, 860-424-3019

License Expiration: Five (5) years from the date of issuance of this license.

Project Site Plan Set: *Dock Modification Project, Giordano Property, 153 Middle Haddam Road, East Hampton, Connecticut, 6 sheets, prepared by Coastline Consulting and Development, and dated March 25, 2019.*

License Enclosures: Compliance Certification Form, Land Record Filing, LWRD General Conditions, Site Plan Set, Work Commencement Form

*Connecticut's Uniform Administrative Procedure Act defines License to include, "the whole or part of any agency permit, certificate, approval, registration, charter or similar form of permission required by law . . ."

Authorized Activities:

The Licensee is hereby authorized to conduct the following work as described in application # 201907047-SDF and as depicted on any site plan sheets/sets cited herein:

1. Remove a derelict fixed pier; and
2. Install an approximately 4' x 37' steel-frame fixed pier supported by eight steel columns connected to the underlying ledge with 2' x 2' concrete footings and/or base plates, and hinged elevator boatlift secured to the end of the fixed pier to be powered by an upland electrical line.

Failure to comply with the terms and conditions of this license shall subject the Licensee and / or the Licensee's contractor(s) to enforcement actions and penalties as provided by law.

This license is subject to the following Terms and Conditions:

1. **License Enclosure(s) and Conditions.** The Licensee shall comply with all applicable terms and conditions as may be stipulated within the License Enclosure(s) listed above.
2. **Equipment Storage.** At no time shall any barge be stored over intertidal flats, submerged aquatic vegetation or tidal wetland vegetation or in a location that interferes with navigation. In the event any barge associated with the work authorized herein is grounded, no dragging or prop dredging shall occur to free the barge.
3. **Derelict Structure Removal.** Derelict structure removal authorized herein shall be conducted prior to installation of the fixed pier authorized above or prior to license expiration. Such material shall be disposed of at an upland location approved for the disposal of such waste material, as applicable.

Issued under the authority of the Commissioner of Energy and Environmental Protection on:

8/27/19
Date

Betsey Wingfield
Deputy Commissioner
Department of Energy & Environmental Protection

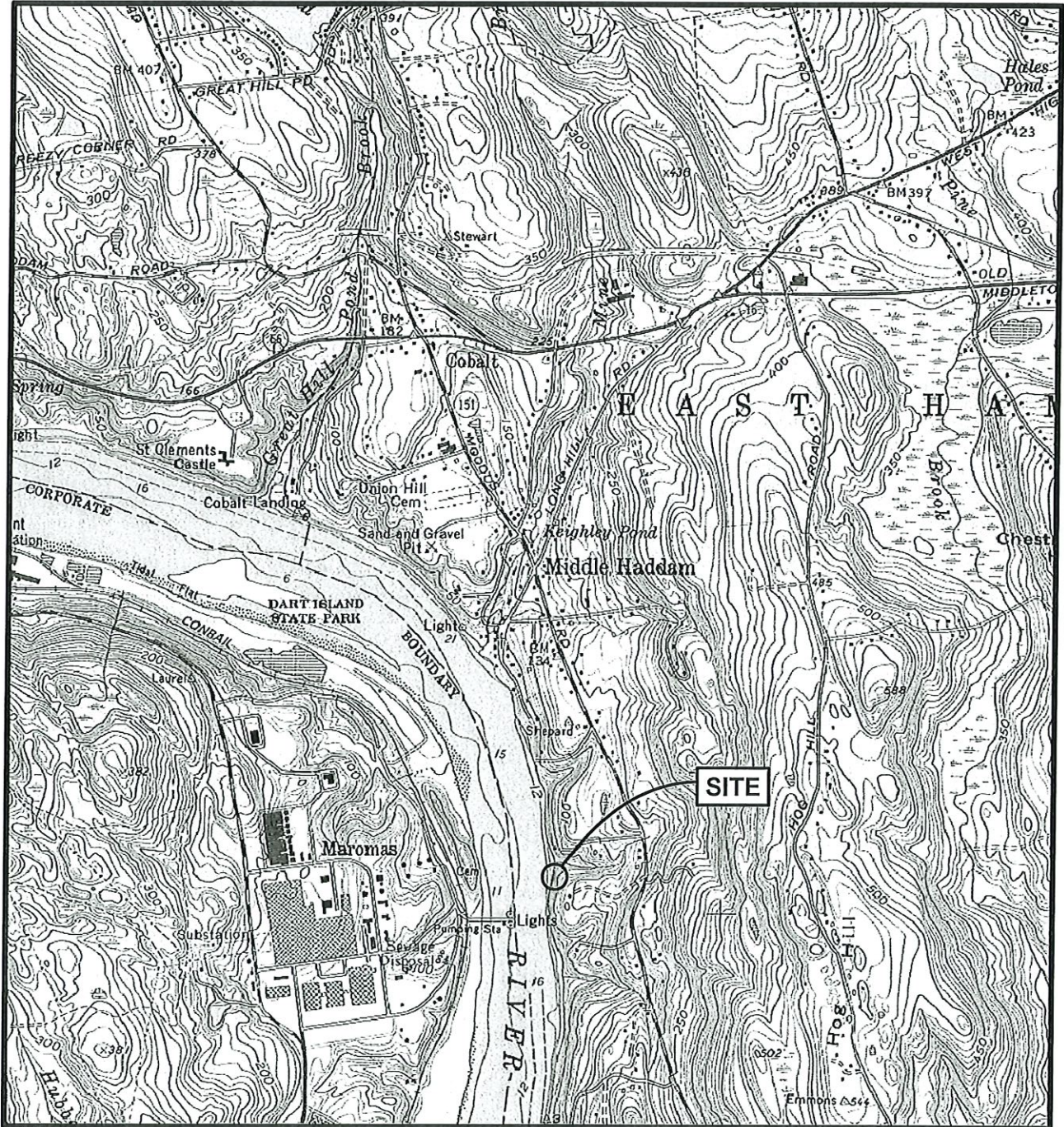

Coastline Consulting & Development
 57-B East Industrial Road, Branford, CT 06405
 (203) 433-4486

SITE LOCATION MAP
 DOCK MODIFICATION PROJECT

GIORDANO PROPERTY
 153 MIDDLE HADDAM ROAD
 EAST HAMPTON, CONNECTICUT

NOTE: REFER TO NOTES FOR THIS SHEET IN APPLICATION DRAWING NOTES ON SHEET 6 OF 6.

3-25-2019	SCALE: 1 = 24000	SHEET 1 OF 6
-----------	------------------	--------------

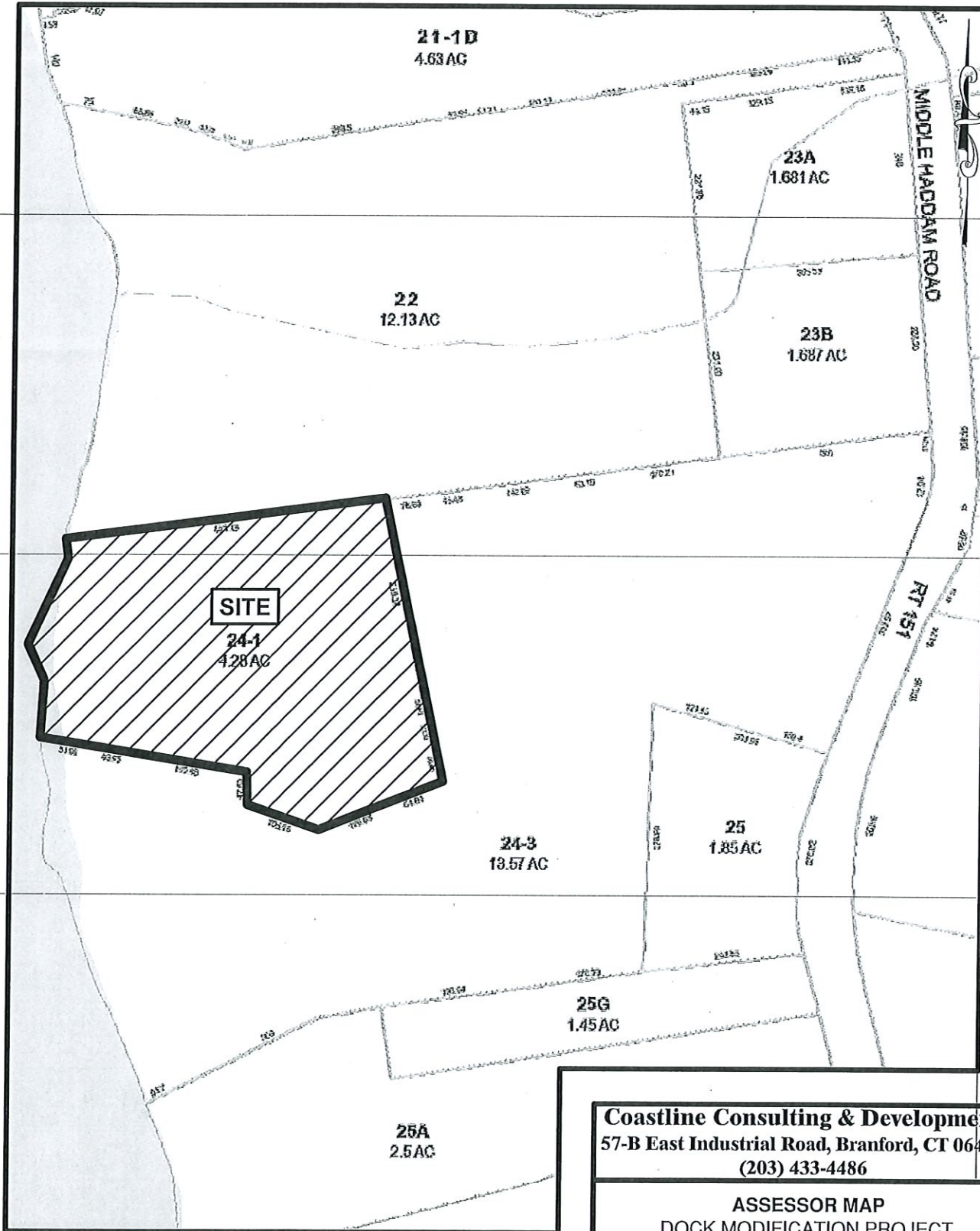

NOTE: REFER TO NOTES FOR THIS SHEET IN APPLICATION DRAWING NOTES ON SHEET 6 OF 6.

Coastline Consulting & Development
57-B East Industrial Road, Branford, CT 06405
(203) 433-4486

ASSESSOR MAP
DOCK MODIFICATION PROJECT

GIORDANO PROPERTY
153 MIDDLE HADDAM ROAD
EAST HAMPTON, CONNECTICUT

3-25-2019

SCALE: 1" = 200'

SHEET 2 OF 6

CT STATE PLANE COORDINATE SYSTEM (NAD 83)

JERROLD K. DAY
139 MIDDLE HADDAM ROAD

PROPERTY OF
CATHERINE GIORDANO
153 MIDDLE HADDAM ROAD

APPROXIMATE PROPERTY LINE

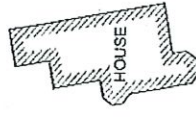

Coastline Consulting & Development
57-B East Industrial Road, Branford, CT 06405
(203) 433-4486

EXISTING CONDITIONS
DOCK MODIFICATION PROJECT

GIORDANO PROPERTY
153 MIDDLE HADDAM ROAD
EAST HAMPTON, CONNECTICUT

3-25-2019 SCALE: 1" = 80' SHEET 3 OF 6

N/F
JERROLD K. DAY
139 MIDDLE HADDAM ROAD

APPROXIMATE PROPERTY LINE

GRASS

STONE WALL

BENCHMARK
TOP OF REBAR
EL. 40.25 MLW

MON FOUND

DH FOUND

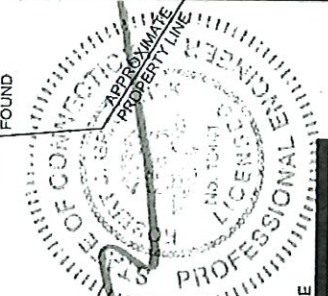

N/F
TIMOTHY J. PUGLIELLI
JEAN S. PUGLIELLI
155 MIDDLE HADDAM ROAD

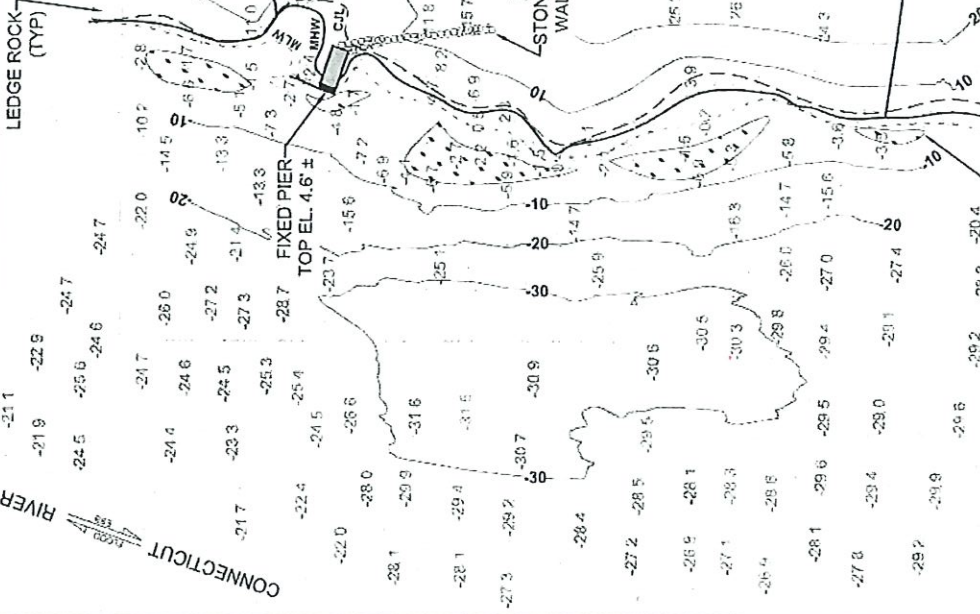

LEGEND

- MLW - MEAN LOW WATER
- MHW - MEAN HIGH WATER
- C/L - COASTAL JURISDICTION LINE
- HTL - HIGH TIDE LINE
- BL - BOUNDARY LINE
- SV - SUBMERGED VEGETATION
- VON - MONUMENT
- DH - DRILL HOLE
- N/F - NOW FORMERLY
- TYP - TYPICAL

SOUNDING

-1.2

NOTE: MEASURING POINT FOR INDIVIDUAL SOUNDINGS IS LOCATED AT THE DECIMAL POINT

NOTE: REFER TO NOTES FOR THIS SHEET IN APPLICATION DRAWING NOTES ON SHEET 6 OF 6.

N/F
JERROLD K. DAY
139 MIDDLE HADDAM ROAD

APPROXIMATE
PROPERTY LINE

PROPERTY OF
CATHERINE GIORDANO
153 MIDDLE HADDAM ROAD



Coastline Consulting & Development
57-B East Industrial Road, Branford, CT 06405
(203) 433-4486

PROPOSED CONDITIONS
DOCK MODIFICATION PROJECT

GIORDANO PROPERTY
153 MIDDLE HADDAM ROAD
EAST HAMPTON, CONNECTICUT

3-25-2019 SCALE: 1" = 30' SHEET 4 OF 6

CT STATE PLANE COORDINATE
SYSTEM (NAD 83)

CONNECTICUT RIVER

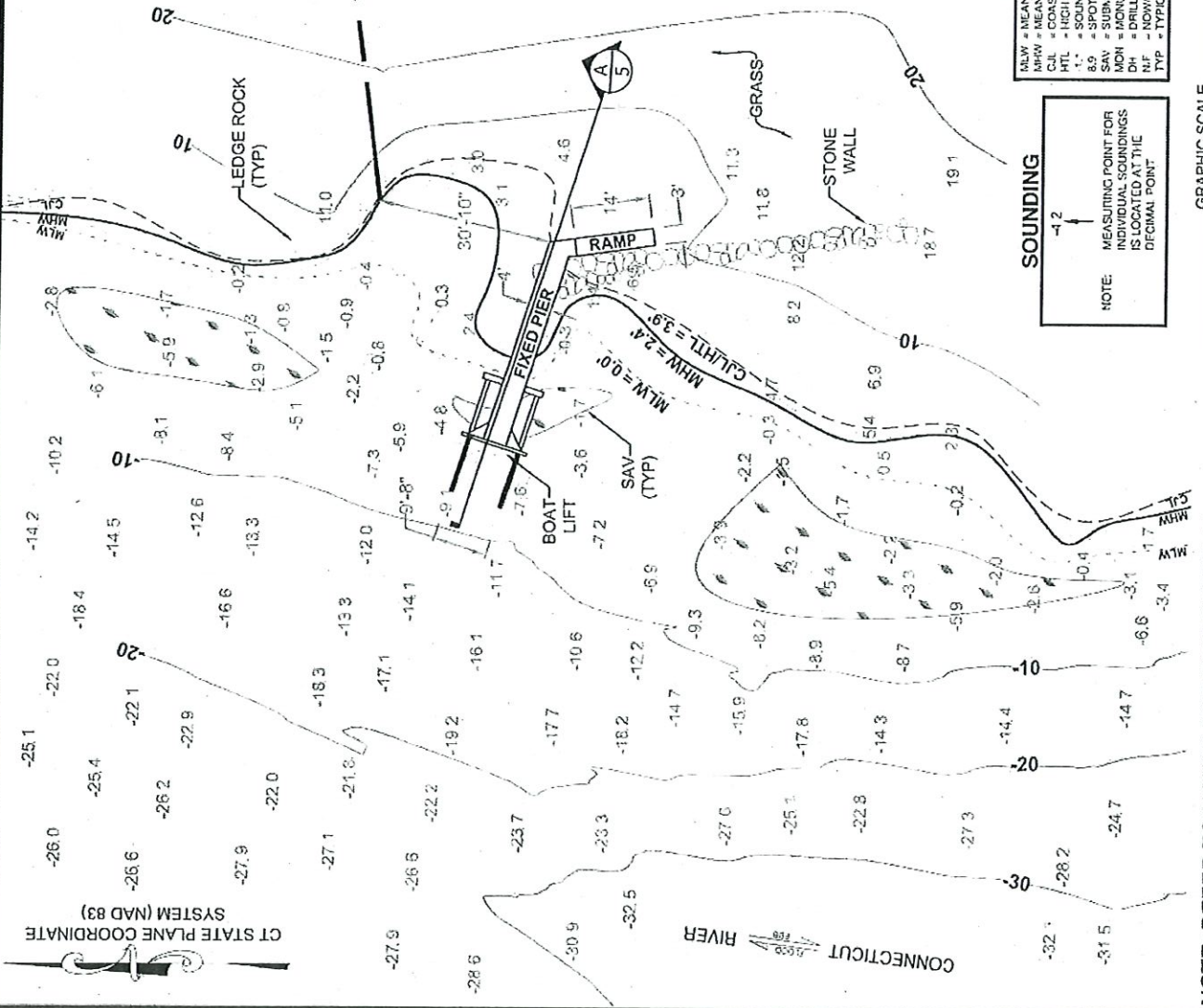

LEGEND

- M/LW = MEAN LOW WATER
- M/HW = MEAN HIGH WATER
- C.J.L. = COASTAL JURISDICTION LINE
- H.T.L. = HIGH TIDE LINE
- B.S. = SOUNDING
- SAV = SUBMERGED AQUATIC VEGETATION
- MDM = MONUMENT
- DH = DRILL HOLE
- N.F. = NOW FORMERLY
- TYP. = TYPICAL

SOUNDING

NOTE: MEASURING POINT FOR
INDIVIDUAL SOUNDINGS
IS LOCATED AT THE
DECIMAL POINT.

-4.2



NOTE: REFER TO NOTES FOR THIS SHEET IN
APPLICATION DRAWING NOTES ON SHEET 6 OF 6.

ELEVATOR LIFT IN WINTERIZED POSITION; SHOULD BE FULLY REMOVED AS CONDITIONS DICTATE

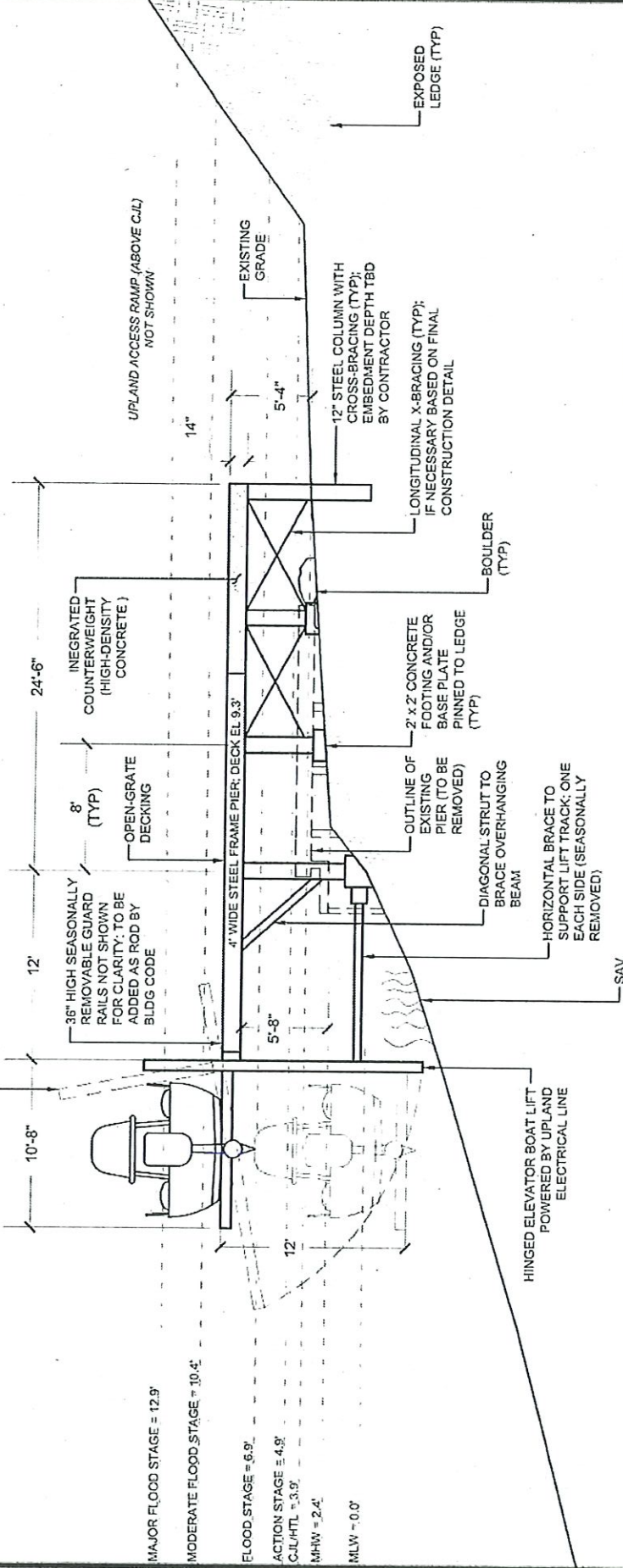

MAJOR FLOOD STAGE = 12.9'

MODERATE FLOOD STAGE = 10.4'

FLOOD STAGE = 6.9'

ACTION STAGE = 4.8'

C.L./H.T.L. = 3.9'

M.H.W. = 2.4'

M.L.W. = 0.0'

HINGED ELEVATOR BOAT LIFT
POWERED BY UPLAND
ELECTRICAL LINE



Coastline Consulting & Development
57-B East Industrial Road, Branford, CT 06405
(203) 433-4486

ELEVATION VIEW A
DOCK MODIFICATION PROJECT

GIORDANO PROPERTY
153 MIDDLE HADDAM ROAD
EAST HAMPTON, CONNECTICUT

3-25-2019 SCALE: 1" = 10' SHEET 5 OF 6



NOTE: REFER TO NOTES FOR THIS SHEET IN APPLICATION DRAWING NOTES ON SHEET 6 OF 6.

APPLICATION DRAWING NOTES

SHEET 1 OF 6

SITE LOCATION MAP

1. MAP TAKEN FROM TOPO, INC., 7.5 MINUTE USGS TOPOGRAPHIC MAPS OF MIDDLE HADDAM QUADRANGLE, 1960 (PHOTO INSPECTED 1976. PHOTO REVISED 1984).

SHEET 2 OF 6

ASSESSOR MAP

1. THE CONDITIONS ARE APPROXIMATE AND ARE BASED UPON A MAP FOUND AT THE TOWN OF EAST HAMPTON ASSESSOR'S OFFICE.

SHEET 3 OF 6

SITE CONDITIONS

1. THIS DRAWING WAS PREPARED FROM RECORDED RESEARCH, OTHER MAPS, FIELD OBSERVATIONS COLLECTED ON AUGUST 29, 2018, AND OTHER SOURCES.
2. REFERENCE IS MADE TO THE FOLLOWING MAP:
 - A. "TOPOGRAPHIC SURVEY & HYDROGRAPHIC SURVEY, GIORDANO PROPERTY, 153 MIDDLE HADDAM ROAD, EAST HAMPTON, CONNECTICUT", CERTIFIED TO CLASS T-2 STANDARDS, DATED SEPTEMBER 13, 2018, SCALE: 1" = 30' AND CERTIFIED BY JAMES NAGLE, L.S., LIC NO. 15195.
 - B. "OWEN - McCANN PROPERTIES BOUNDARY RELOCATION", 133-135 MIDDLE HADDAM ROAD, MIDDLE HADDAM, CONNECTICUT, DATED JULY 20, 2005, SCALE 1" = 50', PREPARED BY SWAMP YANKEE SURVEY, LLC, EAST HAMPTON, CT AND CERTIFIED TO CLASS A-2 HORIZONTAL STANDARDS OF ACCURACY. SAID MAP ON FILE IN EAST HAMPTON TOWN CLERK'S OFFICE AS MAP VOL. 67, PG 33.
 - C. PROPERTY BOUNDARY STATUS LETTER DATED 3/12/19, PREPARED / CERTIFIED BY JAMES E. NAGLE, LS NO. 15195.
3. BENCHMARK, TIDE LINES AND ELEVATIONS ARE IN FEET, FIELD-LOCATED, AND REFERENCED TO THE MEAN LOW WATER DATUM. THE CJL (COASTAL JURISDICTION LINE) ELEVATION OF +3.0' NAVD88 (3.9' MLW) IS THE VALUE FOR EAST HAMPTON, CT AS ESTABLISHED BY THE CONNECTICUT DEPARTMENT OF ENERGY & ENVIRONMENTAL PROTECTION.
4. THIS DRAWING IS FOR PLANNING AND PERMITTING PURPOSES ONLY AND IS NOT INTENDED FOR BID DOCUMENTS, STRUCTURAL DESIGN, OR CONSTRUCTION. NOT ALL IMPROVEMENTS AND FEATURES HAVE BEEN DEPICTED. ANY PROPERTY LINES ARE DEPICTED GRAPHICALLY ONLY, AND DO NOT REPRESENT ANY PROPERTY/BOUNDARY OPINION. NOT ALL IMPROVEMENTS AND FEATURES HAVE BEEN DEPICTED.
5. SITE MAY BE SUBJECT TO AND/OR TOGETHER WITH CERTAIN LITTORAL, RIPARIAN, OR OTHER RIGHTS AS PER THE RECORD MAY APPEAR
6. ANY UNDERGROUND AND/OR UNDERWATER UTILITY, STRUCTURE, AND FACILITY LOCATIONS DEPICTED AND/OR NOTED HEREON MAY HAVE BEEN COMPILED, IN PART, FROM RECORD MAPPING SUPPLIED BY THE RESPECTIVE UTILITY COMPANIES OR GOVERNMENTAL AGENCIES FROM PAROLE TESTIMONY AND FROM OTHER SOURCES. THESE LOCATIONS MUST BE CONSIDERED AS APPROXIMATE IN NATURE. ADDITIONALLY, OTHER SUCH FEATURES MAY EXIST ON THE SITE, THE LOCATIONS OF WHICH ARE UNKNOWN TO COASTLINE CONSULTING & DEVELOPMENT, LLC. THE SIZE, LOCATION AND EXISTENCE OF ALL SUCH FEATURES MUST BE FIELD DETERMINED AND VERIFIED BY THE APPROPRIATE AUTHORITIES PRIOR TO ANY CONSTRUCTION. CALL BEFORE YOU DIG: 1-800-922-4455.

**SHEETS 4 - 6 OF 6
PROPOSED CONDITIONS,
& ELEVATION VIEW A**

1. THESE DRAWINGS WERE PREPARED FROM RECORDED RESEARCH, OTHER MAPS, AND AN APPLICATION DRAWING NOTED HEREON. NOT ALL IMPROVEMENTS AND FEATURES HAVE BEEN DEPICTED.
2. SOUNDINGS AND UPLAND ELEVATIONS ARE IN FEET AND REFERENCED TO THE MEAN LOW WATER (MLW) TIDAL DATUM.
3. THESE DRAWINGS ARE FOR PLANNING AND PERMITTING PURPOSES ONLY AND ARE NOT INTENDED FOR BID DOCUMENTS, STRUCTURAL DESIGN, OR CONSTRUCTION.

Coastline Consulting & Development

57-B East Industrial Road, Branford, CT 06405

(203) 433-4486

APPLICATION DRAWING NOTES

GIORDANO PROPERTY
153 MIDDLE HADDAM ROAD
EAST HAMPTON, CONNECTICUT

3-25-2019

FILE NO.:
18-076

SHEET 6 OF 6



Compliance Certification Form

The following certification must be signed by the licensee working in consultation with a Connecticut-licensed design professional and must be submitted to the address indicated at the end of this form within ninety (90) days of completion of the authorized work.

1.	Licensee Name:	Catherine Giordano
	License Number(s):	201907047-SDF
	Site Address:	153 Middle Haddam Road, East Hampton, CT
2. Check one: (a) <input type="checkbox"/> "I certify that the final site conditions and / or structures are in general conformance with the approved site plans". Identify and describe any deviations and attach to this form. (b) <input type="checkbox"/> "The final site conditions and / or structures are not in general conformance with the approved site plans. The enclosed "as-built" plans note the modifications".		
3. "I understand that any false statement in this certification is punishable as a criminal offence under section 53a-157b of the General Statutes and under any other applicable law."		
Signature of Licensee		Date
Name of Licensee (print or type)		
Signature of CT-Licensed Design Professional		Date
Name of CT-Licensed Design Professional (print or type)		
Professional License Number (if applicable)		Affix Stamp Here
<ul style="list-style-type: none"> As-built plans shall include: elevations or tidal datums, as applicable, and structures, including any proposed elevation views and cross sections included in the approved license plans. Such as-built plans shall be the original ones and be signed and sealed by an engineer, surveyor or architect, as applicable, who is licensed in the State of Connecticut. The Licensee will be notified by staff of the Land and Water Resources Division (LWRD) if further compliance review is necessary. Lack of response by LWRD staff does not imply compliance. 		
Submit this completed form to : Regulatory Section Department of Energy and Environmental Protection Land & Water Resources Division 79 Elm Street Hartford, CT 06106-5127		



General Conditions for Land & Water Resources Division Licenses

1. **Land Record Filing (for *Structures Dredging & Fill, Tidal Wetlands, Certificate of Permission, and Long Island Sound General Permit Licenses only*).** The Licensee shall file the Land Record Filing on the land records of the municipality in which the subject property is located not later than thirty (30) days after license issuance pursuant to Connecticut General Statutes (CGS) Section 22a-363g. A copy of the Notice with a stamp or other such proof of filing with the municipality shall be submitted to the Commissioner no later than sixty (60) days after license issuance. If a Land Record Filing form is not enclosed and the work site is not associated with an upland property, no filing is required.
2. **Contractor Notification.** The Licensee shall give a copy of the license and its attachments to the contractor(s) who will be carrying out the authorized activities prior to the start of construction and shall receive a written receipt for such copy, signed and dated by such contractor(s). The Licensee's contractor(s) shall conduct all operations at the site in full compliance with the license and, to the extent provided by law, may be held liable for any violation of the terms and conditions of the license. At the work site, the contractor(s) shall, whenever work is being performed, have on site and make available for inspection a copy of the license and the authorized plans.
3. **Work Commencement¹.** Not later than two (2) weeks prior to the commencement of any work authorized herein, the Licensee shall submit to the Commissioner, on the Work Commencement Form attached hereto, the name(s) and address(es) of all contractor(s) employed to conduct such work and the expected date for commencement and completion of such work, if any.
 - For water diversion activities authorized pursuant to 22a-377(c)-1 of the Regulations of Connecticut State Agencies, the Licensee shall also notify the Commissioner in writing two weeks prior to initiating the authorized diversion.
 - For emergency activities authorized pursuant Connecticut General Statutes Section 22a-6k, the Licensee shall notify the Commissioner, in writing, of activity commencement at least one (1) day prior to construction and of activity completion no later than five (5) days after conclusion.
4. **For Coastal Licenses Only - License Notice.** The Licensee shall post the first page of the License in a conspicuous place at the work area while the work authorized therein is undertaken.
5. **Unauthorized Activities.** Except as specifically authorized, no equipment or material, including but not limited to, fill, construction materials, excavated material or debris, shall be

¹ The Work Commencement condition and the need for a Work Commencement Form is not applicable to Flood Management Certification approvals.

deposited, placed or stored in any wetland or watercourse on or off-site. The Licensee may not conduct work within wetlands or watercourses other than as specifically authorized, unless otherwise authorized in writing by the Commissioner. Tidal wetlands means "wetland" as defined by section 22a-29 and "freshwater wetlands and watercourses" means "wetlands" and "watercourses" as defined by section 22a-38.

6. **Unconfined Instream Work.** Unless otherwise noted in a condition of the license, the following conditions apply to projects in non-coastal waters:
 - Unconfined instream work is limited to the period June 1 through September 30.
 - Confinement of a work area by cofferdam techniques using sand bag placement, sheet pile installation (vibratory method only), portadam, or similar confinement devices is allowed any time of the year. The removal of such confinement devices is allowed any time of the year.
 - Once a work area has been confined, in-water work within the confined area is allowed any time of the year.
 - The confinement technique used shall completely isolate and protect the confined area from all flowing water. The use of silt boom/curtain or similar technique as a means for confinement is prohibited.
7. **For State Actions Only - Material or Equipment Storage in the Floodplain.** Unless approved by a Flood Management Exemption, the storage of any materials at the site which are buoyant, hazardous, flammable, explosive, soluble, expansive, radioactive, or which could in the event of a flood be injurious to human, animal or plant life, below the elevation of the five-hundred (500) year flood is prohibited. Any other material or equipment stored at the site below said elevation by the Licensee or the Licensee's contractor must be firmly anchored, restrained or enclosed to prevent flotation. The quantity of fuel stored below such elevation for equipment used at the site shall not exceed the quantity of fuel that is expected to be used by such equipment in one day. In accordance with the licensee's Flood Contingency Plan, the Licensee shall remove equipment and materials from the floodplain during periods when flood warnings have been issued or are anticipated by a responsible federal, state or local agency. It shall be the Licensee's responsibility to obtain such warnings when flooding is anticipated.
8. **Temporary Hydraulic Facilities for Water Handling.** If not reviewed and approved as a part of the license application, temporary hydraulic facilities shall be designed by a qualified professional and in accordance with the *Connecticut Guidelines for Soil Erosion and Sediment Control*, the *2004 Connecticut Stormwater Quality Manual*, or the *Department of Transportation's ConnDOT Drainage Manual*, as applicable. Temporary hydraulic facilities may include channels, culverts or bridges which are required for haul roads, channel relocations, culvert installations, bridge construction, temporary roads, or detours.
9. **Excavated Materials.** Unless otherwise authorized, all excavated material shall be staged and managed in a manner which prevents additional impacts to wetlands and watercourses.
10. **Best Management Practices.** The Licensee shall not cause or allow pollution of any wetlands or watercourses, including pollution resulting from sedimentation and erosion. In constructing

or maintaining any authorized structure or facility or conducting any authorized activity, or in removing any such structure or facility, the Licensee shall employ best management practices to control storm water discharges, to prevent erosion and sedimentation, and to otherwise prevent pollution of wetlands and other waters of the State. For purposes of the license, "pollution" means "pollution" as that term is defined by CGS section 22a-423. Best Management Practices include, but are not limited, to practices identified in the *Connecticut Guidelines for Soil Erosion and Sediment Control* as revised, 2004 *Connecticut Stormwater Quality Manual*, Department of Transportation's *ConnDOT Drainage Manual* as revised, and the Department of Transportation Standard Specifications as revised.

11. **Work Site Restoration.** Upon completion of any authorized work, the Licensee shall restore all areas impacted by construction, or used as a staging area or accessway in connection with such work, to their condition prior to the commencement of such work.
12. **Inspection.** The Licensee shall allow any representative of the Commissioner to inspect the project location at reasonable times to ensure that work is being or has been conducted in accordance with the terms and conditions of this license.
13. **Change of Use. (Applies only if a use is specified within the License "Project Description")**
 - a. The work specified in the license is authorized solely for the purpose set forth in the license. No change in purpose or use of the authorized work or facilities as set forth in the license may occur without the prior written approval of the Commissioner. The Licensee shall, prior to undertaking or allowing any change in use or purpose from that which is authorized by this license, request permission from the Commissioner for such change. Said request shall be in writing and shall describe the proposed change and the reason for the change.
 - b. A change in the form of ownership of any structure authorized herein from a rental/lease commercial marina to a wholly-owned common interest community or dockominium may constitute a change in purpose as specified in paragraph (a) above.
14. **De Minimis Alteration.** The Licensee shall not deviate from the authorized activity without prior written approval from the Commissioner. The Licensee may request a de minimis change to any authorized structure, facility, or activity. A de minimis alteration means a change in the authorized design, construction or operation that individually and cumulatively has minimal additional environmental impact and does not substantively alter the project as authorized.
 - For diversion activities authorized pursuant to 22a-377(c)-2 of the Regulations of Connecticut State Agencies, a de minimis alteration means an alteration which does not significantly increase the quantity of water diverted or significantly change the capacity to divert water.
15. **Extension Request.** The Licensee may request an extension of the license expiration date. Such request shall be in writing and shall be submitted to the Commissioner at least thirty (30) days prior to the license expiration. Such request shall describe the work done to date, what work still needs to be completed, and the reason for such extension. It shall be the

Commissioner's sole discretion to grant or deny such request.

16. **Compliance Certification.** Not later than 90 days after completion of the authorized work, the Licensee shall prepare and submit to the Commissioner the attached Compliance Certification Form. Such Compliance Certification shall be completed, signed, and sealed by the Licensee and a Connecticut Licensed Design Professional. If non-compliance is indicated on the form, or the Commissioner has reason to believe the activities and/or structures were conducted in non-compliance with the license, the Commissioner may require the Licensee to submit as-built plans as a condition of this license.
17. **Maintenance.** The Licensee shall maintain all authorized structures or work in optimal condition or shall remove such structures or facility and restore the affected waters to their pre-work condition. Any such maintenance or removal activity shall be conducted in accordance with applicable law and any additional approvals required by law.
18. **No Work After License Expiration.** Work conducted after the license expiration date is a violation of the license and may subject the licensee to enforcement action, including penalties, as provided by law.
19. **License Transfer.** The license is not transferable without prior written authorization of the Commissioner. A request to transfer a license shall be submitted in writing and shall describe the proposed transfer and the reason for such transfer. The Licensee's obligations under the license shall not be affected by the passage of title to the license site to any other person or municipality until such time as a transfer is approved by the Commissioner.
20. **Document Submission.** Any document required to be submitted to the Commissioner under the license or any contact required to be made with the Commissioner shall, unless otherwise specified in writing by the Commissioner, be directed to:

Regulatory Section
Land & Water Resources Division
Department of Energy and Environmental Protection
79 Elm Street
Hartford, Connecticut 06106-5127
860-424-3019
21. **Date of Document Submission.** The date of submission to the Commissioner of any document required by the license shall be the date such document is received by the Commissioner. The date of any notice by the Commissioner under the license, including but not limited to notice of approval or disapproval of any document or other action, shall be the date such notice is personally delivered or the date three (3) days after it is mailed by the Commissioner, whichever is earlier. Except as otherwise specified in the license, the word "day" as used in the license means calendar day. Any document or action which is required by the license to be submitted or performed by a date which falls on a Saturday, Sunday or a Connecticut or federal holiday shall be submitted or performed on or before the next day which is not a Saturday, Sunday, or a Connecticut or federal holiday.
22. **Certification of Documents.** Any document, including but not limited to any notice, which

is required to be submitted to the Commissioner under the license shall be signed by the Licensee and by the individual or individuals responsible for actually preparing such document, each of whom shall certify in writing as follows: "I have personally examined and am familiar with the information submitted in this document and all attachments and certify that based on reasonable investigation, including my inquiry of those individuals responsible for obtaining the information, the submitted information is true, accurate and complete to the best of my knowledge and belief, and I understand that any false statement made in this document or its attachments may be punishable as a criminal offense."

- 23. Accuracy of Documentation.** In evaluating the application for the license, the Commissioner has relied on information and data provided by the Licensee and on the Licensee's representations concerning site conditions, design specifications and the proposed work, including but not limited to representations concerning the commercial, public or private nature of the work or structures, the water-dependency of said work or structures, its availability for access by the general public, and the ownership of regulated structures or filled areas. If such information proves to be false, deceptive, incomplete or inaccurate, the license may be modified, suspended or revoked, and any unauthorized activities may be subject to enforcement action.
- 24. Limits of Liability.** In granting the license, the Commissioner has relied on all representations of the Licensee, including information and data provided in support of the Licensee's application. Neither the Licensee's representations nor the issuance of the license shall constitute an assurance by the Commissioner as to the structural integrity, the engineering feasibility or the efficacy of such design.
- 25. Reporting of Violations.** In the event that the Licensee becomes aware that they did not or may not comply, or did not or may not comply on time, with any provision of this license or of any document incorporated into the license, the Licensee shall immediately notify the agency contact specified within the license and shall take all reasonable steps to ensure that any noncompliance or delay is avoided or, if unavoidable, is minimized to the greatest extent possible. In so notifying the agency contact, the Licensee shall provide, for the agency's review and written approval, a report including the following information:
- a. the provision(s) of the license that has been violated;
 - b. the date and time the violation(s) was first observed and by whom;
 - c. the cause of the violation(s), if known;
 - d. if the violation(s) has ceased, the duration of the violation(s) and the exact date(s) and times(s) it was corrected;
 - e. if the violation(s) has not ceased, the anticipated date when it will be corrected;
 - f. steps taken and steps planned to prevent a reoccurrence of the violation(s) and the date(s) such steps were implemented or will be implemented; and
 - g. the signatures of the Licensee and of the individual(s) responsible for actually preparing such report.

If the violation occurs outside of normal business hours, the Licensee shall contact the

Department of Energy and Environmental Protection Emergency Dispatch at 860-424-3333. The Licensee shall comply with any dates which may be approved in writing by the Commissioner.

26. **Revocation/Suspension/Modification.** The license may be revoked, suspended, or modified in accordance with applicable law.
27. **Other Required Approvals.** License issuance does not relieve the Licensee of their obligations to obtain any other approvals required by applicable federal, state and local law.
28. **Rights.** The license is subject to and does not derogate any present or future property rights or powers of the State of Connecticut, and conveys no property rights in real estate or material nor any exclusive privileges, and is further subject to any and all public and private rights and to any federal, state or local laws or regulations pertinent to the property or activity affected hereby.
29. **Condition Conflicts.** In the case where a project specific special condition listed on the license differs from, or conflicts with, one of the general conditions listed herein, the project specific special condition language shall prevail. It is the licensee's responsibility to contact the agency contact person listed on the license for clarification if needed prior to conducting any further regulated activities.



Work Commencement Form

To: Regulatory Section
Department of Energy and Environmental Protection
Land & Water Resources Division
79 Elm Street
Hartford, CT 06106-5127

Licensee Name: _____

Licensee Address: _____

License No(s): _____

CONTRACTOR(s):

1 Name: _____

Address: _____

Telephone: _____

E-mail: _____

2 Name: _____

Address: _____

Telephone: _____

E-mail: _____

3 Name: _____

Address: _____

Telephone: _____

E-mail: _____

Date Contractor(s) received a copy
of the license and approved plans: _____

EXPECTED DATE OF COMMENCEMENT OF WORK: _____

EXPECTED DATE OF COMPLETION OF WORK: _____

LICENSEE: _____

(Signature)

(Date)



Land Record Filing*

To: East Hampton Town Clerk

**Signature and
Date:**

John Natale

8/27/19

Subject: 153 Middle Haddam Road, East Hampton
License #201907047-SDF

Pursuant to Section 22a-363g of the Connecticut General Statutes, the Commissioner of Energy and Environmental Protection gives notice that a license has been issued to Ms. Catherine Giordano, P.O. Box 217, Middle Haddam, CT 06456 to:

1. Remove a derelict fixed pier; and
2. Install an approximately 4' x 37' steel-frame fixed pier supported by eight steel columns connected to the underlying ledge with 2' x 2' concrete footings and/or base plates, and hinged elevator boatlift secured to the end of the fixed pier to be powered by an upland electrical line.

If you have any questions pertaining to this matter, please contact the Land & Water Resources Division at 860-424-3019.

Return to:

Land & Water Resources Division
State of Connecticut
Department of Energy & Environmental Protection
79 Elm Street
Hartford, CT 06106-5127

*The Licensee shall file the Land Record Filing on the land records of the municipality in which the subject property is located not later than thirty (30) days after license issuance pursuant to Connecticut General Statutes (CGS) Section 22a-363g. A copy of the Notice with a stamp or other such proof of filing with the municipality shall be submitted to the Commissioner no later than sixty (60) days after license issuance.